The Weather
TODAY—Considerable cloudiness but some sunshine and a little warmer, highest in the lower 70's. Friday—Mostly sunny and mild. Yesterday—High, 67 at 6:20 p. m.; low, 55 at 8:10 a. m. (Details on Page B-11.)
Phone NA 4200

The Washington Post

FINAL
Phone NA 4200

NO. 26,642 | Copyright, 1949, By The Washington Post Company. | Entered as Second Class Matter, Postoffice, Washington, D. C. | WASHINGTON: THURSDAY, MAY 26, 1949 | CARRIER DELIVERY PER MONTH: Daily and Sunday $1.35, Daily Only .90, Sunday Only .45 | City Zone $1.50, .90, .65 | Elsewhere .90, .90, .65 | SINGLE COPY PRICE: Daily .05, Sunday (city zone) .10, Sunday (elsewhere) .15

Acheson Asks Soviet to Lift Iron Curtain

Atom Chief Asks Quick Verdict on Management

By Mary Spargo
Post Reporter

The peoples of the world can well be reassured by the "proud" record of the Atomic Energy Commission, Chairman David E. Lilienthal told Congress yesterday in asking a speedy verdict on congressional charges of "maladministration."

Chairman Brien McMahon (D., Conn.) of the Joint Senate-House Atomic Energy Committee promptly announced that public hearings into the charges will start today at 9 a. m.

Lilienthal's letter stating that "a full, complete and speedy report on the charges that the United States atomic energy program is virtually a failure is a matter urgently necessary" was addressed to McMahon as committee chairman.

Cites Hickenlooper Blast

Lilienthal referred especially to charges by Senator Bourke B. Hickenlooper (R., Iowa), a member and former chairman of the committee, of "incredible mismanagement," "misplaced emphasis" and "maladministration."

The commission chairman said these charges "involve nothing less than the security of this Nation and the peace of the world."

Hickenlooper and other critics of the AEC last night had "no comment" on the Lilienthal letter. The Iowa Senator was understood to be preparing an answer for release today.

The facts concerning the commission's stewardship of atomic energy "can be readily established," Lilienthal declared.

The chief question, Lilienthal said, is this: "Is this country weak today in atomic weapons and materials, and in their production and improvements, as implied by the broad and grave charges leveled against the commission?"

Record Is "Proud One"

In a ringing defense of the commission's record, Lilienthal replied:

"It can be stated categorically that the record in this respect is a proud one. It is one to give great reassurance to the peoples of the world who, as of this hour, rely upon the strength of the United States of America."

Lilienthal suggested a series of specific questions designed to test the efficiency of the civilian commission's control of atomic energy. His emphasis in the questions on

See ATOM, Page 7, Column 1.

Forrestal Honored by Nation At Arlington Resting Place

Associated Press Photo

A SIMPLE MARKER—Sandra Sue Burchfield, 4, of Arlington, Va., places a rose at the grave of Mr. Forrestal, first Secretary of Defense, a Navy flier in World War I, honorably discharged in July, 1919, with the rank of lieutenant in the regular Navy

On an oak-shaded knoll at Arlington Cemetery, James Forrestal yesterday found the peace and unity that he felt had eluded him in his lifetime.

Honored by the Nation's leaders and the combined armed forces he led as this country's first Secretary of Defense, the 57-year-old Forrestal was laid to rest with full military honors.

A hushed 4000 throng of spectators waited in the bright sunshine around the Arlington Amphitheater where President Truman and ranking officials gathered for the official burial services.

Hundreds of the spectators then followed the horse-drawn caisson nearly a mile along winding roads to the site overlooking Memorial Gate, where the Forrestal family attended private last rites.

Throughout the services there was still a feeling of incredulity that the serious, hard-working Forrestal, pushed to mental exhaustion by the mountain of work before him in nine years of Government activity, had chosen to take his own life last Sunday.

The officers and enlisted men who knew him here and in the Pacific, and worked with him in his attempts to unify the armed forces, sat numbly in the amphitheater and listened to the Right Rev. Wallace E. Conkling of Chicago read from the fifteenth chapter of First Corinthians:

"So when this corruptible shall have put on incorruption, and this mortal shall have put on immortality, then shall be brought to pass the saying that is written, death is swallowed up in victory . . ."

Forrestal, who leaped to his death from a sixteenth-story window of the Bethesda Naval Hospital, where he was being treated for a nervous breakdown, received the same burial honors he would have been accorded had he died in office.

Employes of the National Defense Establishment were released from their duties to attend the

See FORRESTAL, Page 2, Col. 3.

Bridges Is Indicted By U. S. Jury

San Francisco, May 25 (U.P.). Harry Bridges, president of the left-wing CIO longshoremen's union, was indicted by a Federal grand jury today. He was charged with perjury and conspiracy to obstruct and defeat the naturalization laws.

The Government also sought to revoke the citizenship of the Australian-born labor leader. He is reported to be in New York.

Bridges was charged with swearing he was not a member of the Communist Party, when he "had in fact been a member of the Communist Party from 1933 until and up to" his naturalization September 17, 1945.

Two other officials of Bridges' International Longshoremen's and Warehousemen's Union, J. R. Robertson and Henry Schmidt, were indicted with him.

Bail of the three was set at $5000 each.

In one count the three were charged with conspiracy to defraud the United States by obstructing and defeating the proper administration of the naturalization laws.

False Swearing Charged

Bridges, 47, was charged with perjury in swearing falsely at his naturalization hearing that he was not a member of the Communist Party.

Schmidt and Robertson were charged in a third count with perjury. They were accused of having testified at the hearing, "knowing their testimony to be false," that Bridges was not a member of the Communist Party.

A possible penalty of seven years imprisonment and $15,000 fine could be imposed on each of the three.

John P. Boyd, deputy commissioner of the U. S. Immigration and Naturalization Service, said the action culminated an investigation which had been going on for some time.

"We have new evidence which has never been presented before," he told reporters. "We feel reasonably certain of our case." He added that some prominent labor leaders had been "helpful in developing the case."

Schmidt in Hawaii

Schmidt is in Hawaii, where he is directing the Hawaiian waterfront strike.

The FBI office in Honolulu said it was standing by for word on the bench warrant and probably would make the arrest.

Schmidt is a member of the Longshore Coast Labor Relations Committee. Robertson is first vice president of the ILWU.

An official ILWU statement last night said "the Administration" had ordered the indictment of Bridges, adding:

"Mr. Bridges has been a severe critic of the failure of the Administration to deliver its election promises, being particularly critical at the recent meeting of the national CIO executive board."

Among the United States Government men participating in the grand jury presentation today were F. Joseph Donohue, a special assistant attorney general from Washington, and John P. Boyd, deputy commissioner of the United States Immigration and Naturalization Service.

Compromise Eases ECA Fund Slash

By Robert C. Albright
Post Reporter

A Marshall Plan compromise, acceptable alike to House Democratic and Republican leaders, yesterday eased the impact of a proposed 15 per cent slash in 1950 ECA appropriations.

The bipartisan settlement, apparently assured in advance of House approval, may provide ECA with almost as much money as it asked by permitting the President to spend the reduced amount over a shorter period.

Worked out quietly off the floor, to avoid an explosive House fight that might have echoed overseas, the plan simply gives Mr. Truman discretion to spend ECA funds for 1950 and the last quarter of this fiscal year in 13 ½ months instead of 15.

Limited to ECA Funds

The agreement is limited to appropriations for the Economic Cooperation Administration and does not cover a 15 per cent Appropriations Committee cut in funds for occupied areas.

Off-the-floor negotiations were still in progress, however, and might possibly lead to some easing of:

1. The Appropriations Committee's proposed cutback in funds for government and relief in occupied areas from one billion dollars to 850 million.

2. The $29,750,000 limitation placed on administrative costs in occupied areas which some officials said might seriously embarrass newly named High Commissioner to Germany John J. McCloy.

The ECA compromise, expected to be accepted without extensive argument by the House, will be presented by Representative J. Vaughan Gary (D., Va.), with the backing of House Appropriations Chairman Clarence Cannon (D., Mo.), Representative John Taber (R., N. Y.) and leaders on both sides of the aisle.

In effect, the House would not appropriate any more than the full Appropriations Committee recommended when it voted the cut, namely, $1,074,000,000 for the last quarter of this fiscal year, and $3,568,470,000 for the 1950 fiscal year.

Could Come Back for More

Mr. Truman in his discretion, however, could spend the entire amount, totaling $4,648,470,000 by May 15, 1950, instead of making it last through June 30, 1950.

Presumably, if the drop in the price of commodities does not come up to the expectations of the committee when it ordered the cut, Mr. Truman could then come back to Congress for another deficiency appropriation, and get it.

The compromise device was similar to the one used in ECA appropriations for this year, when Congress advanced funds for 15 months, but Mr. Truman was permitted to spend them in 12.

If the funds are used in the proposed 13½-month period, committee spokesmen said ECA could spend at the rate of about 344 million dollars a month, some 7 million less than the rate contemplated in the President's request.

Representative Cannon, and his ECA subcommittee chairman, Representative Gary, voiced "gratification" with the compromise.

Gary stressed testimony by ECA

See ECA, Page 2, Column 1.

The Red Tide in China . . .

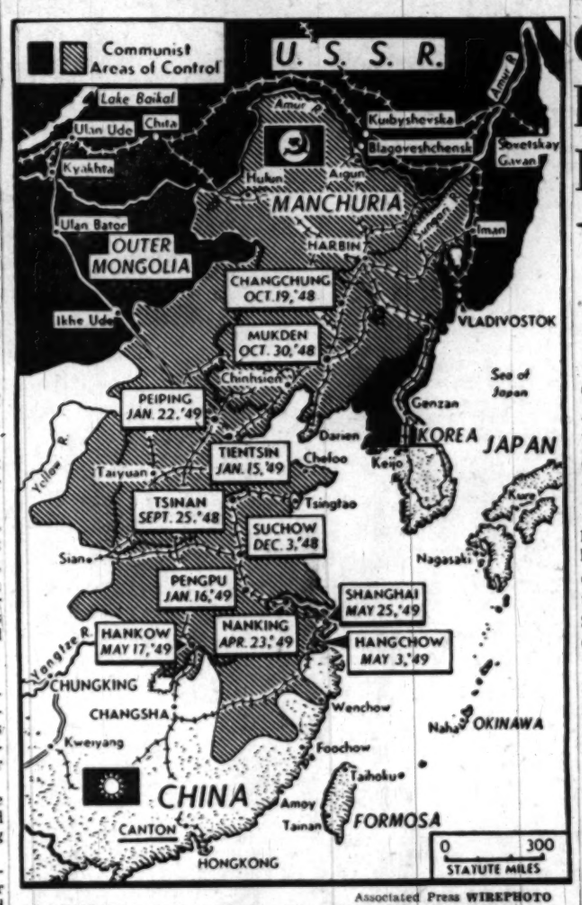

Associated Press WIREPHOTO

COMMUNIST 'BOX SCORE'—The southward sweep of Chinese Communist forces from Manchuria reached Shanghai yesterday, the largest city of Asia, now in their hands. Shaded area is controlled by Chinese Reds. Soviet Russian territory and areas in control, in black. Boxes list dates cities fell. (Story, Page 4)

Show What Goes On in East Zone, He Chides

Reply to Vishinsky Attacks Proposal For Control, Chills Reparation Hopes

Paris, May 25 (U.P.).—American Secretary of State Dean Acheson invited Russia today to lift the iron curtain from eastern Germany and let the world see what is going on.

In an attack on Russian proposals for future control of Germany, Acheson said at a meeting of the Big Four Foreign Ministers that in 1948 alone the United States poured $1,150,000,000 into Germany to help her recover.

"But what has been done in the Soviet zone?" Acheson asked. "We have not been told anything, although we have repeatedly requested such information."

Blasts Reparations Hopes

Acheson blasted Russian hopes of getting 10 billion dollars reparations from Germany by saying nothing more could be skimmed from the western zones and he presented the Russians with the following program for Germany:

1. Reconstruction of the country.

2. Increasing production of goods designed for internal German consumption, so as to raise the standard of living.

3. Increasing exports to lift the weight of Allied obligations to insure the feeding of the population.

Acheson, in his first full-dress speech to the conference, answered the proposals made yesterday by Russian Foreign Minister Andrei Y. Vishinsky. Vishinsky had made a bid for a Russian share in control of the rich Ruhr industrial area and attempted to sabotage plans for a unified German government in the western occupation zones.

Taunting Vishinsky on his government's attempts to keep secret what was going on in the eastern occupation zone, Acheson said he had learned that the Russians now owned one-third of the production facilities of their occupation zone.

"Despite the lack of official Russian information we know that," Acheson said. Acheson added that that program of grabbing everything possible would greatly complicate any settlement of the German question.

The Foregin Ministers met for three hours and 50 minutes, from 3:30 p. m. to 7:20 p. m. in their third session and failed to do anything more than to show the radical differences between East and West and the complete unity of the United States, Great Britain and France.

Tone Surprisingly Mild

Vishinsky opened the meeting by insisting on the program he offered yesterday for a return to four-power rule over all Germany. This would mean abandonment of the western German state and would give Russia a voice in Ruhr control.

Vishinsky's tone was surprisingly mild.

"Why not make one more attempt to reestablish the Allied control council for Germany?" Vishinsky asked. Referring to a statement by Acheson expressing disappointment that all Russia had to offer was to turn back the clock in Germany, Vishinsky said:

"Why such disappointment? There are no such grounds for disappointment."

If controls for western Germany are possible without Russian participation, he asked, why are they not possible with Russia.

"Otherwise, why are we here?" Vishinsky said.

Acheson contrasted conditions in western and eastern Germany.

In the west, he said, the Allies

See CONFER, Page 3, Column 3.

Strike Again Ties Up Berlin Rail Traffic

Berlin, May 25 (NYHT).—The Berlin railway strike brought interzonal rail traffic between Berlin and the west zones of Germany to a standstill again today, with each of the four parties to the dispute pointing an accusing finger toward one or another of its adversaries.

While responsibility for the tie-up is being argued, freight and passenger trains are piling up outside the city because Berlin's switches and signals are not manned; Berlin yards are jammed to the bursting point with unloaded trains and it was reported that only two trains arrived in the city during the 24 hours ending at 6 p. m. tonight.

The striking Independent Workers Organization (UGO) said tonight that they will not work on the railroads without some agreement with railway management. This afternoon they attempted to reach an agreement by which they would supply special staffs for interzonal trains and were rebuffed. They repeated the offer tonight in a letter, and are still awaiting a reply, with their men standing by.

Management has already made its views clear. The strikers no longer work for the company, they have announced. They manned signals and switches with strike-breakers, but mobs and the west sector police drove them away. Since they do not recognize the

See BERLIN, Page 3, Column 1.

Servicemen's Welfare Vital, Truman Says

President Truman said last night it is "much more important" now than when the Nation was at war to see to the personal welfare of men of the armed forces because today "we're fighting for peace in the world and the welfare of all people — not just ourselves."

"Never in the history of the world," the President said, "has there been a nation with the power we have that has followed the path we have followed—we've helped to rehabilitate countries we defeated. Study your history—it never happened before."

The President addressed a National Conference on Community Responsibility to Our Peacetime Servicemen and Women at the Washington Hotel, called by his Committee on Religion and Welfare in the Armed Forces. Hundreds of representatives of religious, civic, educational and labor groups from all over the country are attending the two-day conference.

Today's servicemen, the President said, deserve "the same treatment they would have had if they'd stayed at home."

"In most instances they're very happy in the armed services," the President said. "But they need something which the armed services can't give them."

He said he appreciated "most highly what this committee is doing and is trying to do" to fill this gap. The committee is working on

See WELFARE, Page 14, Col. 3.

Senators Wary As Vivisection Battle Closes

The impassioned two-day doctors vs. anti-vivisectionists battle came to an end on Capitol Hill yesterday amid indications that legislators will move slowly in acting on the "hot potato."

A special Senate District subcommittee has been hearing testimony on a bill authorizing local medical institutions to use unclaimed District Pound dogs.

Yesterday's emotion-packed session—even more so than Tuesday's—was marked by a "one-minute nonsectarian silent prayer" asked by a local anti-vivisectionist.

Another group of doctors headed by District Health Officer George C. Ruhland and Frederick C. Fishback of the District Medical Society, added to the long list of medical advancements that, it was testified, are directly traceable to prior animal experimentation.

Then Mrs. Bennett Champ Clark, wife of the circuit judge of the Court of Appeals and representing the District Anti-Vivisection Society, went to the witness stand to defend "man's best friend."

Contrasting the heroic deeds of dogs with many human criminals, "often turned loose on society," Mrs. Clark, a former Broadway actress, told the committee:

"Wouldn't it be far more normal to use such fiends of the human family, and there are many, for infinitely more accurate research than our friend the dog can offer?"

Mrs. Clark also took issue with testimony of Dr. Alfred Blalock of

See DOGS, Page 14, Column 5.

Mrs. Perle Mesta To Invite Notables To Godfrey Show

Mrs. Perle Mesta, Washington's No. 1 hostess, yesterday added her active support to the Arthur Godfrey "Homecoming" show at the National Guard Armory the night of June 4.

Mrs. Mesta

Mrs. Mesta will serve as chairman of a patrons committee and personally invite many of Washington's most prominent persons to attend the Godfrey performance.

Mrs. Mesta played a leading part in the brilliant success of the Presidential Ball and Gala of the President Truman inauguration.

Bob Hope and other big-name stars will be guests on Godfrey's show. Godfrey will bring his entire CBS radio network and television cast from New York as well as some of the top talent on Broadway.

Tickets for the Godfrey show are on sale in the lobby of The Washington Post, at the Fairway sports shop, 1328 G st. nw., and the Sports Center, 8th and D sts. nw.

One-Day Results! Post Ad Sells Porch Glider

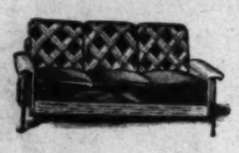

With summer here, porch furniture sells fast. Especially through The Post. Mr. A. M. of Stephenson Place found that out. He offered Post readers a steel porch glider and sold it the first day.

Now is the time to sell summer furniture. Place your ad in The Post today! Call NA. 4200.

Toilet Water (200 Gals. of It) To Sweeten Aly Khan's Pool

Cannes, France, May 25 (U.P.).—Two hundred gallons of toilet water will be dumped into Prince Aly Khan's swimming pool here on Friday, the day on which beautiful Rita Hayworth becomes his princess.

Plans to perfume the plunge at Aly's fabulous Chateau de l'Horizon provided the final detail in preparations for a marriage that even Hollywood would have a hard time trying to duplicate for sheer splendor.

The scenario already included yachts, racy limousines and a Communist mayor whose politics have been overwhelmed by love to provide the happy ending.

There was even a villain—the French Ministry of Justice, which decreed that Rita and her prince must forsake his Riviera villa for a provincial town hall where a civil ceremony will make them man and wife.

Steps will be taken to see that no guests fall into the sweet-scented pool despite free-flowing drinks at the reception following the ceremony. A special guard will be posted around the pool to prevent accidents.

More than 100 correspondents from all over the world scurried around Villauria, the tiny town where the wedding will take place.

Aly has been looking around the Riviera for a small yacht—something for about $250,000—to give Rita as an added wedding present.

The prince has already given

See RITA, Page 11, Column 1.

Sunday's Post Will Tell Rita's, Aly's Life Stories

The fabulous story of the lives and loves of Rita Hayworth and Prince Aly Khan will be told Sunday in a special article in The Washington Post.

$38,000 Attracts Attention

Publicity Spoils Cafritz's Necklace 'Surprise' for Wife

Morris Cafritz, Washington real estate operator, failed yesterday—by seven weeks—to surprise his wife with a $38,000 diamond necklace as a twentieth wedding anniversary present.

Cafritz' secret leaked out in Philadelphia where he purchased $78,000 worth of diamonds, emeralds, turquoises and pearls at an auction last week of the jewelry of the late Mrs. George Drexel, ruler of Philadelphia society.

He had intended to surprise Mrs. Cafritz with the necklace on July 11. But when he outspent 500 jewelry dealers and made the largest single purchase of the auction, East Coast newspapers carried the story.

A Philadelphia reporter gave Mrs. Cafritz the first inkling of her windfall yesterday, when he called the Cafritz home at 2301 Foxhall rd. nw.

Cafritz said he had made the other purchases as an investment and on behalf of friends. He did his bidding personally without fear of getting "stung" by professionals, he said, because "I know values in jewels as well as real estate."

He said he tried for an emerald appraised at $5000, but hung up his bidding shoes when the price soared to $30,000.

The $38,000 necklace, which Cafritz still plans to give his wife for an anniversary present, consists of 46 graduated diamonds,

MR. and MRS. CAFRITZ
Gem buyer and wife

weighing 80 carats, and set in platinum.

In addition, Cafritz bought the following items from the $200,000 collection: an $11,000 platinum and gold necklace, set with an acorn-sized emerald, 13 smaller emeralds and 149 diamonds; a $7400 900-diamond choker; a $5500 platinum link bracelet containing four Cabuchon emeralds and 181 diamonds; a $4400 diamond and turquoise necklace; a $3800 diamond and emerald brooch; a $2900 diamond and turquoise brooch; a $1950 67-pearl necklace with a diamond cluster clasp; a $1625 74-diamond brooch with a turquoise center; a $1300 nine-strand seed pearl necklace with diamonds, and several smaller items.

Police Clamp Down On Baby Cigar Smoker

Richmond, Va., May 25 (U.P.).—Charlie Phillips, jr., has to give up big black cigars because of his age. He's 2.

The police took a dim view of a front-page picture in the Richmond Times-Dispatch showing Charlie puffing a stogie.

Lieut. L. J. Flynn, head of the city juvenile division, called up Charlie's dad, who supplied the cigars. He told Phillips, a railroad worker, that there's a city ordinance against giving tobacco to children under 16.

Facing the threat of a $100 fine, Phillips said his son would break the habit, for 14 years anyhow.

Son of Ex-Secretary Roper Ends Life in Chevy Chase

(Picture on Page 11)

Richard Fred Roper, 41, son of the former Secretary of Commerce, shot himself in the head yesterday in his home at 347 Willard ave., Chevy Chase, Md.

The body was found by his brother, Rear Admiral John W. Roper, upon his return from Arlington Cemetery where he was escort commander at the funeral services for suicide victim James Forrestal.

Roper's body, clad in pajamas and bathrobe, was lying in the basement toilet chamber.

Police found a note by Roper in the dining room upstairs saying he was taking his life and blaming it on financial difficulties.

An enlisted-man veteran of the Ninth Army campaigns in Holland during World War II, Roper had shot himself at the base of the skull with a German-make automatic, Montgomery County police said. Dr. Frank J. Broschart, county medical examiner, issued a certificate of suicide.

Admiral Roper said that his brother, who was president of the Pleasantaire Corp. at 730 Tower building, had been worried over business difficulties since returning from the war.

He had been released only recently from Mount Alto Veterans Hospital, where he was under treatment for a depressive mental condition, Admiral Roper said.

In July, 1939, Richard Fred Roper was found unconscious in the garage at his home, at that time, 3025 Woodland dr. He was reported to have been accidentally overcome by carbon monoxide gas while he was working on his automobile and was revived by a fire rescue squad.

Richard Roper is the father of a week-old child, Lila Taylor Roper. He also has a son by his present marriage and two sons from a former marriage.

Neighbors said the blinds at the Roper home in Chevy Chase have been drawn shut for more than a week.

Mrs. Roper has been staying with

See SHOOT, Page 11, Column 1.

O'Dwyer Won't Seek Reelection

New York, May 25 (U.P.).—Mayor William O'Dwyer, the Irish immigrant who rose from a beat-pounding policeman to head the biggest city in the United States, announced today he would not be a candidate for reelection this November. He gave no reason.

The surprise announcement gave rise to speculation that O'Dwyer, highly regarded in Democratic Party circles, had his sights set on higher office, perhaps the United States Senate, or the governorship. But the 58-year-old O'Dwyer gave no hint that such was the case.

Today's Index

	Pages		Pages
Amusements	18, 19	Federal Diary	B1
Classified	B8-11	Financial	16
Columnists	12, 13	Obituaries	B2
Comics	C8, 9	Radio	B11
Crossword Puzzle	B10	Sports	B4-7
District Line	C8	Weather	B11
Editorials, Cartoon	12	Women	C1-7

Industrialist to Get High State Post

Executive Aide

E. W. Scott Gets Science Liaison Post

Appointment of Dr. Eugene W. Scott of Bethesda, Md., as first full-time executive secretary of the Interdepartmental Committee on Scientific Research and Development was announced yesterday.

Dr. Scott

The research chemist and his new duties Government liaison expert in scientific affairs will begin on June 1, it was announced by Dr. L. R. Hafstad, chairman of the committee. At present, Dr. Scott is assistant executive secretary of the Research and Development Board, National Military Establishment.

The committee, composed of representatives of 12 Federal agencies, was established in December, 1947, to coordinate Federal scientific activities to increase efficiency of the over-all Federal research and development program.

Appointment of a full-time secretariat to the committee was recommended by the Hoover Commission.

The new secretary lives at 5601 Oakmont ave., Bethesda; is married, and has two sons and one daughter. He is a member of the Cosmos Club, Phi Lambda Upsilon, Sigma Xi, and Gamma Alpha.

By Murrey Marder
Post Reporter

A New York industrialist now serving in the Economic Cooperation Administration will be among two or three "outsiders" nominated along with "insiders," for five posts of Assistant Secretary of State, it was learned last night.

He is George W. Perkins, director of the industry division in the Paris office of the ECA special representative, W. Averell Harriman.

One of the "inside" nominations will go to John D. Hickerson, Foreign Service career officer and director of the department's Office of European Affairs since 1947, slated to become Assistant Secretary for United Nations Affairs.

In addition to the five assistant secretaries, President Truman is expected, in the next day or two, to name a counselor and a legal adviser for the department.

Perkins is expected to head one of the following self-contained operating units which the Hoover Commission recommended establishing: European, Near Eastern and African, Far Eastern, and American Republic Affairs.

Yesterday it was announced that Dr. Ralph J. Bunche, who has gained world fame for his work in bringing peace to Palestine as acting United Nations mediator, has declined an offer of one of the assistant secretaryships.

Bunche Explains Refusal

President Truman and the State Department sought the 44-year-old educator and political scientist for Assistant Secretary for Near Eastern and African Affairs.

Dr. Bunche, who thus could have attained the highest United States post ever reached by a Negro, conferred at the White House with Acting Secretary of State James E. Webb.

He told reporters later that while he was "highly honored by the offer," he could not accept it for financial reasons and because he feels he should not leave his regular position as senior director of the United Nations Trusteeship Council.

In that role, Dr. Bunche receives an income of $11,000 a year—after taxes—plus a $3000 allowance, and while serving as U. N. Mediator he receives $2500 additional. Assistant Secretary of State pays $10,330 a year—subject to taxes—while legislation to increase the salary has been delayed in Congress.

Dr. Bunche pointed out that he has two daughters soon to enter college, and a 5-year-old son, and that he and Mrs. Bunche would have difficulty with Washington's "high costs."

Another concern, which he did not mention yesterday, would be almost daily encounters with Washington's segregated facilities. In New York, his friends noted, he generally has no reason to be confronted by this difficulty.

Kennan Will Be Counselor

The State Department has already selected another candidate for the post offered Bunche, it was learned. This nominee is expected to be announced by the President within a day or two, when he names his selections for the other assistant secretary jobs.

Probably at the same time, authoritative sources said, President Truman will nominate a legal adviser, and will name George F. Kennan, head of the department's Policy Planning Staff, to fill the added role of counselor.

Kennan will replace Charles E. (Chip) Bohlen, now in Paris with Secretary of State Dean Acheson. Bohlen is slated to become minister-counselor of the embassy in Paris.

Perkins and Hickerson will fill two of the four new assistant secretaryships authorized recently by Congress, to give the department a total of 10 such posts. Another assistant secretaryship is open through abolishment of the role of assistant secretary for occupied areas—held by Charles E. Saltzman.

Two to Get Deputy Posts

Congress authorized two of the assistant secretaries to be designated deputy undersecretaries, without salary increase. John E. Peurifoy, Assistant Secretary of State for Administration, and Dean Rusk, presently the Assistant Secretary for United Nations Affairs, are to get the new designations. James E. Webb continues as Under Secretary of State, ranking just below Acheson.

Perkins, who is 54, has served with ECA since last June, and at the time he joined ECA was executive vice president and director of Merck & Co., Inc., New York, and a director of the City Bank Farmers Trust Co. of New York.

A Republican and Princeton graduate, he entered World War as a private, and during the last war was a colonel in the Chemical Corps. He is the son of the late George W. Perkins, who was a close friend of President Theodore Roosevelt and was active in organization of United States Steel Corp., and the International Harvester Co.

Hickerson, who entered the consular service in 1920, is 51 years old and a Texan by birth. For many years he was closely identified with United States-Canadian relations.

ECA—From Page 1

ECA Funds Cut Eased

Administrator Paul Hoffman that he will do the job with the least possible outlay consistent with European recovery.

"If prices continue to decline, it may be possible for ECA to go through the entire 15-month period with the money we have provided," said Gary. "What we are chiefly trying to avoid is any possible embarrassment to the program during this crucial period."

Acting Secretary of State James E. Webb told reporters he hoped the House "will see fit to restore the cut, so that the great progress which has already been made in European recovery can be carried forward during the second year."

Webb said the 15 per cent slash voted by the Appropriations Committee would be a "serious blow" to the program.

"The State Department feels strongly that a reduction of such a magnitude . . . will adversely and seriously affect the prospects that the program can be successfully completed in 1952," Webb said.

"We must never lose sight of the fact that the European Recovery program is a key factor in our foreign policy."

Pressmen Get 4% Raise On Two Miami Papers

Miami, Fla., May 25 (AP).—The Miami Daily News and the Miami Herald announced today that an arbitration board has awarded union pressmen employed by the two newspapers a 4 per cent increase in pay. It is retroactive to August 22, 1948.

The pressmen have been at work during the entire negotiations.

Pressmen will receive $2.51.7 per hour for day work and $2.61.7 for night work.

Union printers are on strike at both newspapers.

SPECIAL NOTICES

FLY TO CALIFORNIA. Only $99 and tax from Washington. Reservations Longacre 4-8317, or write California Airlines, 113 W. 42d St., N. Y.

SUMMER SUITS
by S. W. Rice
34.75
Cool, wrinkle resistant rayons; gray, tan, blue.

Other S. W. Rice
SUMMER SUITS
$24.50 to $55

Charge Accounts Invited
Open Tonight 'til 8:30

S.W.Rice
America's Famous Clothier
1423 Penn. Ave. N.W.
Above Child's Restaurant
STerling 6253

Military Rites for First Secretary of Defense

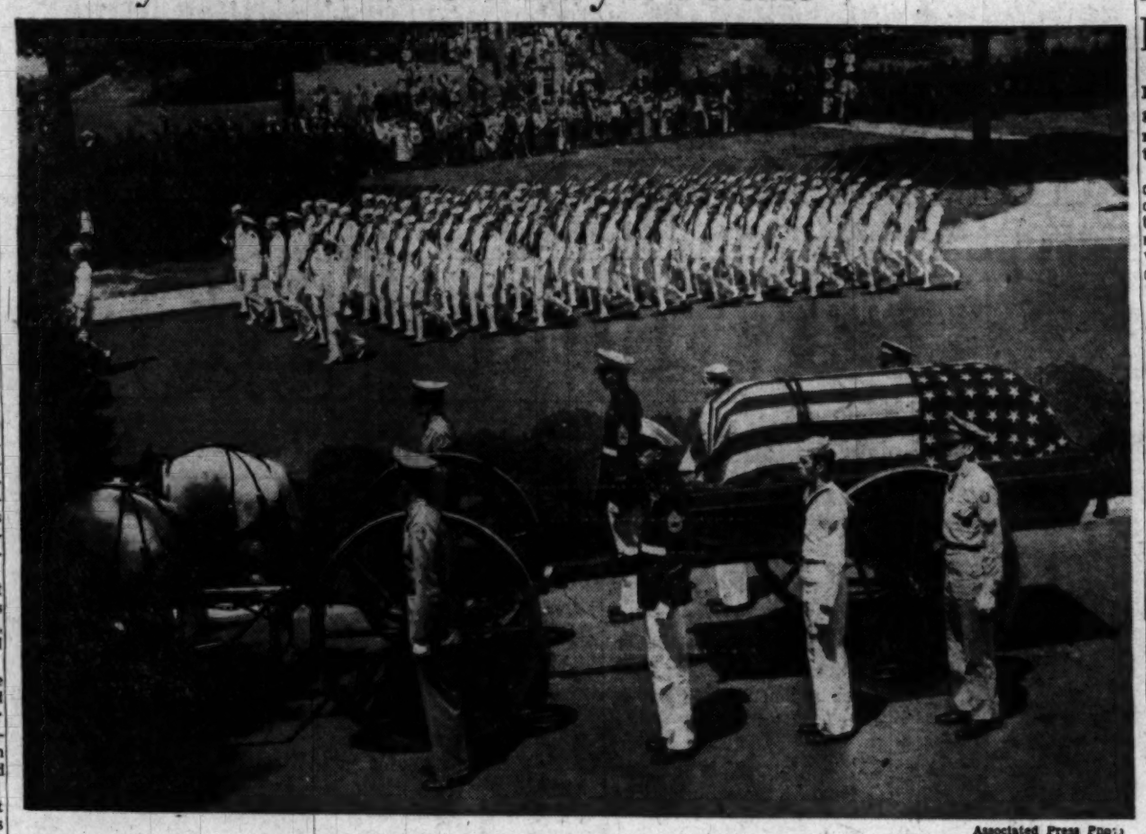

Associated Press Photo

CORTEGE—The flag-covered casket of James V. Forrestal rests on a caisson (foreground) waiting to take its place in the military funeral procession as a naval unit (background) marches by. More than 6000 attended the rites yesterday in Arlington

FORRESTAL—From P. 1

Forrestal Laid to Rest

services. The star-figured blue flag of the Secretary of National Defense was carried aloft in the funeral procession of Naval Academy midshipmen, soldiers, Marines and members of the Air Force.

To the sound of a 19-gun salute from an Army battery in the distance, and the muffled beat of a drum, six gray horses pulled the caisson bearing the flag-draped coffin to the amphitheater.

Ahead of the caisson were the Right Rev. Conkling, Bishop of the Episcopal Diocese of Chicago, and a close friend of the Forrestal family, and Rear Admiral William N. Thomas, Navy Chief of Chaplains.

Inside the amphitheater, diplomats, members of Congress, Cabinet members and former Cabinet members, and ranking officers of all the armed forces were among some 2000 persons seated on marble benches or in the boxes ranged around the sides.

Near the entrance, in one box were Gen. Omar N. Bradley, Army Chief of Staff; Admiral Louis E. Denfeld, Chief of Naval Operations; Gen. Hoyt S. Vandenberg, Air Force Chief of Staff, and Gen. Clifton B. Cates, Marine Corps Commandant.

Other Mourners

Other mourners included former President Herbert Hoover, Gen. Dwight D. Eisenhower, Gen. George C. Marshall and Chief Justice Fred M. Vinson.

As the coffin was carried inside, to the strains of "Lead Kindly Light," played by the Army Band, President Truman, accompanied by Vice President Barkley, left Mrs. Truman in the Presidential box to take his place behind the coffin on the dais at the front of the amphitheater.

The brief service, delivered by Bishop Conkling, included the forty-sixth psalm, beginning "God is our hope and strength, a very present help in trouble . . ." and the 130th psalm, which begins:

"Out of the deep have I called unto thee, O Lord; Lord, hear my voice."

A brisk wind whipped the flag-hung colonnades; twice the breeze carried the flag off the coffin during the 20-minute ceremony.

Mrs. Forrestal and her sons, Michael and Peter, were not seen inside the amphitheater, but attended the graveside rites, which they desired to be private.

Accompanied by Brother

There they were accompanied by Henry A. Forrestal, a brother of the former Secretary, and his wife, of Beacon, N. Y., and their three children, a daughter Mary, and two sons, Henry and James. Also present was Dr. George N. Raines, Navy psychiatrist who attended Forrestal and was absolved by Mrs. Forrestal of any responsibility for the suicide.

Bishop Conklin read the Episcopal committal service at the grave, while military police kept back a crowd of several hundred who had followed the caisson to the burial site.

Three volleys of shots were fired by a Marine squad, and the solemn farewell of "taps" was sounded by a Marine bugler and picked up by an "echo" bugler a distance away.

Mrs. Forrestal, her face covered by a long black veil, was escorted to a car as behind her workmen erected a plain temporary wooden marker that bore the World War I title of the conscientous little man who was to become Secretary of the Navy and Secretary of Defense:

"James Forrestal,
"Lieutenant, U. S. N."

Senate Group Approves Fleming for New Post

The Senate Interstate and Foreign Commerce Committee yesterday unanimously approved Maj. Gen. Philip B. Fleming to be chairman of the Maritime Commission.

President Truman picked the Public Works Administrator to succeed Vice Admiral William W. Smith, whose term expired April 15.

Senate Won't Let Johnson Shift Men Between Services

By the United Press

The Senate yesterday refused to give Defense Secretary Johnson power to transfer personnel and combat assignments between the Army, Navy and Marine Corps.

It defeated, 46 to 26, an amendment to the pending unification bill, a measure aimed at increasing the powers of the Defense Secretary and wiping out duplication of economic activities of the three services.

The rejected amendment was one of five offered by Senator Morse (R., Oreg.) in an effort to strengthen the Secretary's hand [illegible]er in dealing with the armed forces. It would have stricken from the bill language specifically barring such transfers.

Curb Called Necessary

Chairman Tydings (D., Md.) said his Senate Armed Services Committee believed the restriction on Johnson's authority was necessary to assure passage of the bill and to protect spirit and morale in the services.

He previously said the language had Johnson's approval. He said the defense chief wanted to reassure those who feared he might try to merge the Marine Corps with the Army and shift the Navy Air Force to the regular Air Force.

Morse said the language made unification an almost impossible job because it would "hamstring" the Defense Secretary.

Senator Lodge (R., Mass.), a World War II combat veteran, estimated the amendment would have saved as much as one million dollars a year by eliminating duplication.

"Blank Check" Feared

But Senator Douglas (D., Ill.), who served with the Marine Corps during the war, said he hoped Johnson would not be given a "blank check" that might result in abolishing the Corps.

On the vote, 20 Republicans and 6 Democrats supported Morse. Thirty-four Democrats and 12 Republicans voted against him.

The Senate did not get around to his other four amendments before recessing.

Nebraska Votes Rent Decontrol

Lincoln, Nebr., May 25 (AP).—Nebraska today became the first State to authorize rent decontrols under recent Federal legislation giving States and communities the power to do so.

The decontrol action, effective November 1, came when the Nebraska legislature overrode Gov. Val Peterson's veto of the bill. The vote in the unicameral (one house) legislature was 30 to 9.

Similar bills are under consideration by legislatures in Texas, Florida and Alabama.

Matthews Sworn In As Navy Secretary

Francis P. Matthews, wealthy 52-year-old Omaha lawyer, was sworn in as Secretary of the Navy yesterday in ceremonies attended by high-ranking officials.

Matthews succeeds John L. Sullivan, who resigned in protest when Defense Secretary Louis Johnson killed Navy plans to build a superaircraft carrier.

Dan A. Kimball, former Assistant Secretary of the Navy, also was sworn in yesterday as Navy Undersecretary. Gordon Gray, former Assistant Secretary of the Army, was sworn in as Army Undersecretary.

Truman Given 'Rights' Plaque

President Truman pledged himself anew yesterday to fight for fulfillment of the Democratic platform promises on civil rights.

He made the pledge after receiving the annual Robert S. Abbott award as the individual who has done most in the past year to advance the ideals of full citizenship without regard to race, creed or color.

The silver plaque was presented in a White House ceremony, by John H. Sengstacke, editor and publisher of the Chicago Defender, Negro weekly.

Truman's Pledge

In accepting it, Mr. Truman said he hoped he will continue to deserve such recognition.

"The statement was made, I think, before the election last fall that the principles for which we are fighting are just as old as the Constitution of the United States and just as new as the Democratic platform of 1948.

"We are pressing for the implementation of that platform and shall continue to press for it until we accomplish the purpose which was set out."

Attending Ceremony

Edward J. Kelly, former Mayor of Chicago, told the President the people on the Defender are very much indebted to him and are not the kind who "blow hot and cold."

Attending the ceremony were Senator Lucas (D., Ill.), Mrs. Mary McLeod Bethune, president, National Council of Negro Women; Walter White, secretary, National Association for the Advancement of Colored People; Representative Dawson (D., Ill.), and Lester B. Granger, executive director, National Urban League.

The award is in memory of the late Robert S. Abbott, founder and publisher of the Chicago Defender.

Berle, Ex-Wife to Rewed

New York, May 25 (U.P.).—Milton Berle, top television star, revealed today that he wil remarry Joyce Mathews on June 16.

Probe of Air Force's Orders For Planes Asked in House

Representative Van Zandt (R., Pa.) yesterday proposed a congressional investigation of "the nature and circumstances" of military airplane purchases.

He introduced a resolution to create a special five-man House committee to inquire, among other things, into "prior or present" connections of any military officials with any company that has received aircraft contracts.

Van Zandt said in a statement: "A great deal of information has come to my attention within recent weeks regarding the unusually large purchases of aircraft from Consolidated Vultee Aircraft Corp., controlled by Floyd Odlum, a heavy contributor to the Democratic campaign, and a company of which Louis Johnson was, until three days after his nomination as Secretary of Defense by the President, a director and Washington counsel."

Consolidated Vultee makes the B-36, giant bomber on which the Air Force has been concentrating.

"I am also informed that to obtain funds for these unusually large contracts, the Air Force has ruthlessly canceled orders from four other aircraft companies," the statement continued.

At the Pentagon, Johnson sent word to reporters he had no comment on Van Zandt's move.

Johnson took over as Secretary of Defense on March 28.

In the first half of April, the Air Force announced it was ordering 75 more B-36s under a reallocation of aircraft-purchase funds. The action involved cancellation of several hundred millions of dollars of contracts for other types of planes.

The move had been under study for months. Former Secretary of Defense Forrestal had submitted it to the Munitions Board in January. The proposal also had gone to the Joint Chiefs of Staff and the White House for approval.

Representative Vinson (D., Ga.), chairman of the House Armed Services Committee, told reporters Johnson should get a chance to answer "statements and innuendoes" about airplane-purchasing policies, but Vinson said a special congressional investigation is not needed. He said that if the Senate Armed Services Committee does not "give Mr. Johnson his chance, my committee will."

Democrats on 'Hill' Reelect All Officers

The Democratic National Congressional Committee anpounced yesterday the reelection of all officers.

They are Representative Kirwan of Ohio, chairman; Representatives Bulwinkle of North Carolina, Hart of New Jersey and Carroll of Colorado, vice chairmen, and Representative Dawson of Illinois, secretary.

The committee is in charge of party plans for congressional election campaigns throughout the country.

GEORGE ROSS
THE BARBER
formerly located in
The Arcade Bldg. 5822 Conn. Ave.
now located in
The Cathedral Mansions Barber Shop
3000 Conn. Ave. Opp. Zoo Entrance
"I will welcome my customers and friends"

FLY EL INTERAMERICANO FINEST AND FASTEST!

SHORTEST ROUTE FROM WASHINGTON

El Inter Americano!
overnight express to
BUENOS AIRES
via BALBOA • LIMA • SANTIAGO
(GUAYAQUIL four times a week)
● Daily service by DC-6 over the routes of Pan American and Panagra*. For reservations, including airline to Miami, call your Travel Agent or REpublic 5700.
Ticket Office: 1109 Connecticut Avenue
PAN AMERICAN WORLD AIRWAYS
*PAN AMERICAN-GRACE AIRWAYS (Panagra)
SMARTEST WAY TO "B.A."

THE MODE . . . Important Men's Corner

Crisp, Porous . . . Refreshingly Cool

Fashion Park
Glen Plaid
Tropical Worsted Suits
No other fabric offers such enduring comfort and good looks as lightweight, resilient tropical-worsted. No other tailor exceeds the skill with which Fashion Park brings you the essentials of good summer grooming.
$80
Other Fashion Park Tropicals to..$100
Fashion Park Gabardine Suits....$110
Fashion Park Tropical Worsted Slacks, $25

THE Mode
F Street at Eleventh — Hours 9 to 6
3331 Conn. Ave. — Hours 10 to 9
CHARGE IT: 30-Day or Tri-Pay Plan

Wouldn't you rather drink Four Roses?
Fine Blended Whiskey. 90.5 proof. 60% grain neutral spirits. Frankfort Distillers Corp., N.Y.

The NEW Location of
Ciro's Gallotti
Famous Village Restaurant Since 1927
1705-7 DeSales St. N.W.
LUNCHEON, DINNER, SUPPER
MIXED DRINKS
New Cocktail Lounge
The Ideal Meeting Place
Music by Muzak
Specializing in Italian Dinners
ME. 1434

WHY NOT?
IT *COSTS* NO MORE TO PARK AT THE
CAPITAL GARAGE
NEW YORK AVE., between 13th and 14th
"Every Auto Service"

BAKS
the new improved
Britain's finest trousers
only at
SALTZ F STREET
1341 F STREET N.W.

NEW TODAY!
hand-tailored gabardine sports jackets with bi-swing back
65.

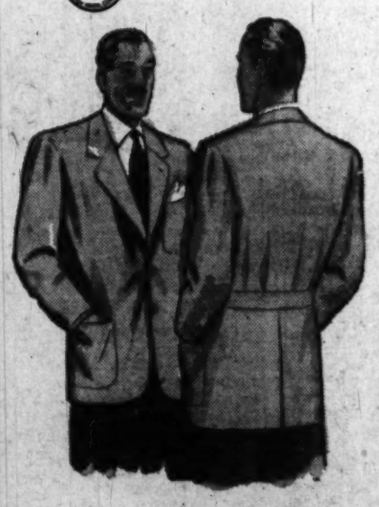

This entirely new jacket, original in design and detailing, is exclusively ours in Washington. It merits an important spot in your summer casual wardrobe. Tailored by hand by Langrock, with wonderfully comfortable bi-swing back, half belt and center vent. The doeskin gabardine is most luxurious in quality and appearance and light in weight. Natural or gray.

Saltz 1341 F STREET — F street

N. P. Davis Named Envoy to Hungary

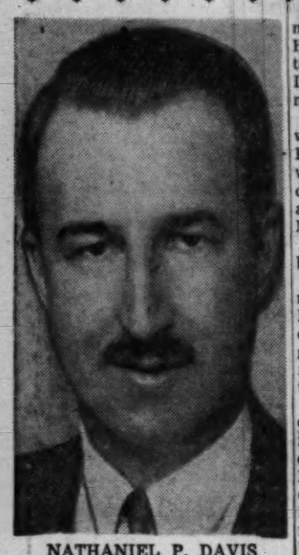

NATHANIEL P. DAVIS
Chosen by president

In a step designed to restore normal diplomatic relations with Hungary, President Truman yesterday nominated Nathaniel P. Davis as Minister to that Communist-dominated nation.

The United States has been without normal representation in Budapest since last February, when Minister Selden Chapin was called home "for consultations" after the trial of Josef Cardinal Mindszenty.

Davis has been serving as Ambassador to Costa Rica.

When Chapin left his post three months ago, he declared that the Hungarian people are "under the complete, total domination of a group of Moscow-trained Communists whose sole allegiance is to the Kremlin."

The Hungarian government had demanded Chapin's recall, charging that he sought military and other information from Cardinal Mindszenty, who was convicted of treason and sentenced to life imprisonment. The United States not only rejected those charges, but officially denounced the Mindszenty trial as religious persecution.

Mr. Truman wrote Chapin:

"You have rendered outstanding service during your long and distinguished career as a member of the Foreign Service.

"Prompted by a high sense of duty and devotion to the national interests, you have ably represented our government in Hungary during a period of grave difficulties and under trying circumstances."

He informed Chapin he expects to assign him soon to an important diplomatic post.

Davis, who is 54, became Ambassador to Costa Rica in 1947 after service at numerous other foreign capitals since the end of the First World War. He is a native of Princeton, N. J.

Davis will be succeeded at San Jose by Joseph Flack, now Ambassador to Bolivia.

Two other diplomatic appointments were announced today. Pete Jarman, former member of the House from Alabama, was nominated as Ambassador to Australia, a post now vacant. George P. Shaw of Texas was named Ambassador to El Salvador, succeeding Albert Nufer, resigned.

U. S. Prods Russia On Priest for Embassy

The United States prodded the Soviet Union yesterday on its delay in issuing a vista to the Catholic chaplain-designate of the United States Embassy in Moscow.

This matter and the long-stalled settlement of the $10,800,000,000 wartime lend-lease account with Russia were taken up with Ambassador Alexander S. Panyushkin during a 15-minute interview to which Acting Secretary of State James E. Webb had summoned him.

The Rev. Arthur O. Brassard, an Assumptionist father of Leominister, Mass., has been waiting since February for a Russian visa so he could proceed to his post in the Moscow Embassy.

British Charge Soviet Breaks Blockade Pact

Berlin, May 25 (NYHT.).—British officials charged Soviet authorities today with nine specific breaches of the Big Four agreement that lifted the blockade of Berlin.

The British announcement accompanied publication of a three-power protest made May 19 and of the Russian reply. The three-power protest objected, in general terms, to Russian restrictions imposed on traffic in and out of Berlin since the blockade ended. The Russian reply was a general denial, and also an accusation that the Western allies were interfering with interzonal trade.

The nine points stated by the British:

1. The Soviets continue to demand licensing rights over exports from Berlin.
2. Permits are issued only for four hours each Wednesday and Friday.
3. Some authorities demand documents in Russian, others in German.
4. The Autobahn between Berlin and Helmstedt has been formally closed to German trucks.
5. Rail communications have been restricted to a single route.
6. Soviet officers have been introduced as intermediaries between Allied railway operating officers and German railway authorities.
7. Soviet locomotives have been required on west zone trains.
8. Trains have been limited to 18 and later to 19 daily.
9. The Soviets have been dilatory in issuing barge permits, having so far cleared only 55 of 350 sent them.

BERLIN—*From Page 1*

Strike Again Blocks Berlin

striking union they resist making agreements with it.

The Americans maintain that it is the Russians who are responsible for keeping rail traffic moving and why aren't they doing so? The British army, in fact, seems to be enjoying the situation.

In contrast, the Russians are clearly unhappy. Through the Russian-licensed news service today, and in conferences yesterday, they urged American and British authorities to help clean up the mess. For the record they maintain that it is all the fault of the Western Allies, but there is reason to believe that harsh words about the strike have come down from the Big Four Foreign Ministers meeting in Paris and that the Berlin Russians would like to forget the whole thing.

Meanwhile, freight trains are beginning to back up all along the 100 miles of tracks between here and the British zonal border and the British army announced tonight, with what appeared to be almost glee, that they plan to keep pouring the trains in. An official announcement said, "There is no intention on the part of the western powers to fail in their responsibility of dispatching the maximum volume of goods and supplies by rail to Berlin."

Two American passenger trains and one German passenger train have been stalled since 2 p. m. in Potsdam, just outside the city. Attempts are being made to get buses out to the trains to bring the passengers in but Russian border guards, never comfortable in new situations, have so far held them up while they look for someone with authority to let them go.

Christian Hahnebutt, deputy UGO chairman, said a letter was sent tonight offering to place UGO workers at the disposal of the railway, "in order to insure frictionless traffic to Berlin," but the offer was rejected. The chances are good that some form of agreement will be reached by morning. But, "you can not expect us to put our men at work without knowing if and how they will be paid," Mr. Hehnebutt said.

Total agreement appeared to be on the way. Responsible Communist officials, including the Communist Lord Mayor of East Berlin, Friederich Ebert, have spoken out in favor of granting the strikers' demands for payment in west marks. Since Ebert is generally believed to say what he is told, and nothing more, it can be assumed that he represents official policy. If so, the strike is about to end.

The Square Dancers and the 'Bees'

SWING THEIR PARTNERS—It was Child Health Day yesterday at Janney School playground, Wisconsin ave. and Albemarle st. nw. As their part in the festivities, sixth grade pupils staged a square dance. In the group are (from left) Bobby Rudolph, Donald Knight, James Lowe, Dorothy Schaff, Jimmy Gooding, Carol Gauthier, Joyce Earp, Frances Sanders

The Washington Post

EXAMPLES OF GOOD HEALTH—Preparing for the big event in their young school lives are the two "bees" of the Janney kindergarten. Anne Wooldridge, 5, of 4725 Yuma st. nw., adjusts the headdress of Nancy Grabill, 5, of 4616 Albemarle st. nw.

CONFER—*From Page 1*

Acheson Asks Curtain Lifting

have raised food rations from 1200 to 2500 calories a day. They have raised coal production from 178,000 tons to 340,000 tons a day. They have boosted the production index, based on 1934, from 3[illegible] to nearly 90 in three years and multiplied export values by nearly six in a single year.

In the Russian zone, he said, Russia now "owns" 90 to 100 per cent of the chemical industry, from 74 to 79 per cent of other transport industries, 43 per cent of the construction industry and 93 per cent of the fuel industry.

Speaking for British Foreign Secretary Ernest Bevin and French Foreign Minister Robert Schuman as well as for himself, Acheson said:

"We must not content ourselves with drawing new organs on sheets of paper."

He reviewed the history of attempts at Allied cooperation in controlling Germany and the unhappy ending of the experiment with four-power control.

Rejecting any idea may still have that she is going to get the reparations she demands, Acheson said there was no more surplus for reparations in the western occupation zone. Nothing more can be taken, he said, without hurting what the Western Powers have done, at such great cost, to help German recovery.

Despite the pessimistic tone of his speech, Acheson said he did not despair.

He also was not optimistic about the advantage of joining the Russian occupation zone to the Western zones, even on Western terms. He was not sure, he said, that the Eastern zone would prove an asset and there were many grounds for fearing it might be a liability.

Bevin supported Acheson. In place of Vishinsky's proposal for a new four-power state council, he suggested that a political and economic system such as has been set up in western Germany, and approved by the 44 million Germans there, probably would be satisfactory to the rest of the Germans if the Russians would give them a chance.

Schuman reminded Vishinsky that the Western Allies had played no tricks in their zones like that the Russians played in staging a single-ticket election for a stooge German "people's congress" dominated by Communists.

British Hint Of Retaliation Against Reds

London, May 25 (AP).—A Foreign Office spokesman today threatened British retaliation for alleged Soviet actions against British Embassy employes in Moscow.

The spokesman said seven Russian; employes of the embassy have disappeared, quit their jobs or been threatened by Soviet police in recent months. In addition, five Britons have been refused or have failed to receive visas so they could go to Moscow to work in the embassy.

He declared it seems the Soviet government is trying to dictate the composition of the embassy staff.

"Incorrect Actions"

The spokesman made his comment after the Moscow radio announced that Russia had rejected as unfounded a British protest that Soviet agencies were guilty of "incorrect actions" against British Embassy personnel.

The spokesman listed these incidents: Two telephone operators, a Mrs. Ackman and a Mrs. Whitehead, disappeared and a third operator, a Mrs. Burke, was "so intimidated by police that she attempted suicide" last October. All three are Soviet wives of British subjects.

Mr. and Mrs. Valutin, Soviet citizens, suddenly quit their jobs after being threatened by police. Valutin had bee nan embassy translator for 22 years.

Fourth Operator Missing

Margaret Yost, a Soviet citizen who had been an embassy housemaid for 13 years, was threatened by police if she did not quit, it was said.

A fourth telephone operator, a Miss Peters, disappeared January 17 while returning to her apartment. Police had tried to persuade her to leave her job.

55 Countries Are Represented At Czech Communist Congress

Prague, May 25 (AP).—The Czechoslovak Communist party opened what it calls a "political victory" congress today, with representatives from 55 countries attending.

President Klement Gottwald, chairman of the party, spoke at length. He said that all nations except Russia ought to quit meddling in Czechoslovakia's affairs.

The others, he added, "should help us in our endeavor to widen economic relations on the basis of equality and without discrimination."

Most of his speech was repeated on the Czech radio from recordings taken at the congress, sessions of which are secret.

He said the country's five-year economic plan must be accomplished. He said Czechoslovakia must prove it can operate more efficiently than under free enterprise.

Introduction of foreign delegations took up most of the time of the first day of the five-day meeting, which Interior Minister Vaclav Nosek said would celebrate the progress of the party since it took over power in this country.

Prime Minister Stalin of Russia was listed as an honorary chairman of the congress. Among those attending were Harry Pollitt, British Communist Party secretary; Palmiro Togliatti, Italian Communist; Samuel Mikunis of Israel; Vasile Luca, Romanian Finance Minister; Wilhelm Pieck, Otto Grotewohl, Walter Ulbrich, Paul Wessel, Max Reimann and Oskar Mueller of both east and west Germany.

(The American Military Government announced in Munich, Germany, that it had refused a permit to Hermann Schirmer, Bavarian Communist leader, to attend the congress because "the trip was not in the interest of the military government and because it does not consider Czechoslovakia a democratic country.")

Citizens Give LoyaltyPledge Anew to Tito

Belgrade, Yugoslavia, May 25 (U.P.).—Tens of thousands of Yugoslavs massed in Republic Square today to pledge anew their loyalty to Marshal Tito on his fifty-seventh birthday.

The birthday celebration, which began several weeks ago with the start of relay runs from all corners of Yugoslavia, ended in the square today with the arrival of the greeting bearers. The runners represented the nation's six republics, two autonomous provinces, armed forces, youth and leading worker and peasant organizations.

Borba, Community Party organ, set the tone of the fete with a front page attack on the Communist Information Bureau (Cominform). This time the journal cast aside any pretense that it was anyone but the Russians who were behind the campaign against Tito.

"The fact is that the destructive propaganda against our country is organized by the Communist Party of Bolsheviks and by the Soviet state organ," the newspaper said.

House of Lords Delays Steel Nationalization

London, May 25 (AP).—The House of Lords placed tentative approval tonight on plans to nationalize Britain's important iron and steel industry.

But the peers made it clear they would try to keep the industry in private hands until some time after next year's general elections. They gave the government's iron and steel bill a second reading—approval in principle—without taking a vote.

PLYWOOD
Closed Sats.; call weekdays; free del.
RUCKER LUMBER
1320 Wilson Blvd., Arl. CH. 0660

EXCESSIVE DRINKING
Conquered by the Modern Conditioned Reflex Method
Institutional treatment for only several days is required to eliminate the craving and desire and also to create an aversion to alcohol in all its forms.
Controlled, operated and Supervised by Licensed Physicians. Write or Call for Free Booklet.
GREENHILL INSTITUTE
Phone Day or Night, CO. 4754
3145 16th St. N.W., Zone 10

need furniture?
expansion plans make it necessary to clear out a large part of our stock of fine furniture
30% to 60%
Reductions in Every Department
MAZOR MASTERPIECES, 911 Seventh St.
Open Mondays and Thursdays Until 9 P.M.

RALEIGH HABERDASHER

Travel right in Proportioned length
Archer
Nylon Hosiery
With dresses a shade shorter this season . . . a new and greater emphasis is placed on the correct choice of hosiery . . . Properly proportioned to fit the tapering, average or petite leg length . . . in subtle shades suggesting a natural tan . . .
Dressy Sheer 51 gauge, 15 denier
$1.95
Proportioned lengths in summer haze, whisper blonde . . . sizes 8 to 11.
Sheer 51 gauge, 20 denier
$1.65
Proportioned lengths in summer haze, whisper blonde . . . sizes 8 to 11.
Service 45 gauge, 30 denier
$1.35
Proportioned lengths in sandy beige, whisper blonde . . . sizes 8 to 11.
Raleigh HABERDASHER
1310 F St. NA. 9540

Graduation Gift
Imported
SWISS BATISTE
BLOUSES
$5.95
Merinque for a sweetie-pie . . . frothy topping for skirt separates . . . our lovely sheer Batiste Blouse with plain button-back and row after dainty row of nip-'n'-tuck shirring in front and on the puff sleeves. In heavenly blue, pink or white. Sizes 30 to 36.
MAIL PHONE DI 4454 ORDERS FILLED
Blouses, Second Floor
BECKERS SINCE 1876
1314 F STREET
A Gift from Beckers Means More

Big as a Bushel . . .
Sixty standard size frozen food packages can be stored in the frozen food section of the new Servel Gas Refrigerator. A tiny Gas flame provides constant, steady refrigeration service.

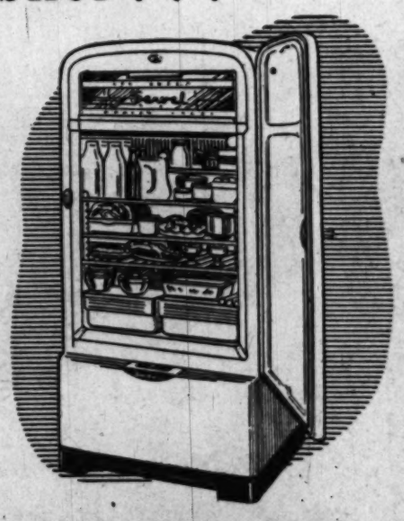

GAS has got it! for silent refrigeration
WASHINGTON GAS LIGHT COMPANY
Rosslyn Gas Company • Serving Virginia
Washington Gas Light Company of Maryland, Inc.

THE FORD VOICE OF EXPERIENCE
"Parkway Pete" SAYS:

A Proud Record—31 Years of Fair Dealing
Parkway SALES SERVICE
3040 M ST. N.W. • MI. 0181

Why Mountain Valley Water is Recommended for
ARTHRITIS - KIDNEY and BLADDER condition
This natural mineral water from Hot Springs, Arkansas, helps to—
1. Stimulate kidney functions.
2. Soothe bladder irritation.
3. Neutralize uric acidity.
4. Discharge wastes.
Ask your doctor
Phone for a Case Today
MOUNTAIN VALLEY MINERAL WATER
ME. 1062 904 12th St. N.W.

Reds Fight to Block Shanghai Escape

Shanghai, (Thursday) May 26 (AP). Shanghai's Communist conquerors fought today for Soochow Creek bridges covering the last Nationalist escape route from the city. They ran into stubborn holdout pockets.

A small Nationalist rear guard still held the bridges. The roily creek separates the heart of the city from the northern district—and Woosung, the lone government escape port 10 miles north.

The sharp crack of rifles and the chatter of machineguns echoed around the United States consulate general which was now in the midst of this small battlefield. The small arms fire had kept up a night-long tatoo.

The Communists kept inching toward the bridges which span Soochow at intervals westward from the north end of the famous Bund. The Reds had made their way to Peking Road, only one block from the bridges where it runs into the Bund. They had moved up under the cover of darkness.

But the Nationalists, who gave up the broad Yangtze almost without a struggle, still held the sludgy Soochow — a stream a flycaster could span.

This little band of Nationalists, aided by snipers in nearby buildings, was making a determined delaying action to cover the northward retreat of the government garrison.

All through the first night of Communist rule over the world's fourth largest city, the Reds' big guns had pounded Woosung and the Nationalist escape routes down the Whangpoo River to the sea.

The whole northern horizon was alive with flame. The beaten Nationalists apparently were blowing up fuel, bomb and ammunition dumps as they pulled out.

Destruction of a fuel dump at Kiangwan Airport, midway between Shanghai and Woosung, made it clear the Nationalists had no intention of making any last stand.

All they were doing was trying to delay the Red advance long enough to escape.

It was a night far stormier than any of the three-week siege. The siege was broken abruptly early today when the Communists marched unopposed into the heart of Shanghai.

(Canton, the refugee capital in south China was deep in gloom. A dispatch from there said officials believe Canton will be the next objective. The cabinet met in special session to discuss the situation.)

All communications were cut off to Woosung, 10 miles north of Shanghai.

Chen Yi's Troops Capture Shanghai

Associated Press WIREPHOTO
GEN. CHEN YI
"People's Liberator"

U. S. Building Trade Bloc to Face RedChina

By John M. Hightower
Associated Press Reporter

The United States is trying to line up a global bloc of nations behind a unified policy for dealing with a communist regime in China.

The aim of this united front is to prevent any hasty recognition of a Communist government and to keep the Chinese Reds from playing one nation off against another in bargaining maneuvers.

State Department officials said this country has talked the matter over with Britain, France, Belgium, the Netherlands, and with Pacific nations directly concerned with Chinese relations such as India and Australia.

These informants stressed, however, that the United States has no intention of recognizing a Communist regime immediately and has no timetable for future action.

Await Nationalist Defeat

In this connection Secretary of State Acheson was reported to have told a Senate committee last week that the United Staes would not take such action so long as a Chinese Nationalist government exists.

But with the Communist forces rapidly expanding their grip over larger and larger portions of that war-torn country, the future of the Nationalist government is becoming increasingly problematical.

Undersecretary of State Webb told a news conference yesterday that reports of the "united front" drive are a little premature. But he said the United States is in daily contact with other interested governments in an effort to find the best ways for meeting the situation as it develops.

In answer to a question Webb said Russia is not among the countries being consulted.

Reds Must Feed Shanghai

The Communist conquest of Shanghai may speed formation of a new Red government which will demand recognition. But American experts on China believe that the capture of one of the world's greatest cities with a population of about six million persons raises a more urgent problem for the Communist leadership than any strictly political matter. That is the problem of feeding Shanghai.

The United States, through the Economic Cooperation Administration, has played a primary role in feeding the city for many months. Recently congress authorized the ECA to continue spending China relief funds but it barred delivery of any relief supplies to Communist-held areas.

U. S. Steps Up Evacuation

Hongkong, May 25 (U.P.).—The United States Navy hopes to have the last "nonessential" American out of Communist-threatened South China within two weeks, informed sources said today.

Most of the Americans in the danger zone are concentrated in this British colony and the nearby Chinese port of Canton. A few are in other cities, notably Amoy, Foochow and Swatow, along the coast between here and Red-held Shanghai.

The sudden fall of Shanghai accelerated efforts to evacuate those Americans who want to leave, but only those in Foochow were in any immediate danger.

Vice Admiral Oscar C. Badger, United States commander in the West Pacific, and Minister-Counselor Lewis A. Clark from the diplomatic mission in Canton, met today aboard the admiral's flagship El Dorado to discuss evacuation arrangements.

Later, Badger said he was "well satisfied" with the plans that had been worked out.

FOR LOW LIQUOR PRICES
IT'S Minnesota Liquors
2237 Minnesota Ave. S.E. AT. 1160-61
WEEK-END SPECIALS
Valley Cream Bottled in Bond WHISKEY
Distilled from Rye Mash
100 Proof 2.99 FIFTH
Sandy Tamson SCOTCH
Imported from Glasgow, Scotland
86 Proof 2.89 FIFTH
BEER in Throw Aways
Esslinger PREMIUM 2.49 CASE
Holland's PREMIUM 1.99 CASE
Tom Burns BLENDED KENTUCKY WHISKEY
20% straight whiskey, 80.6 proof. 80% grain neutral spirits. 1.99 FIFTH
Famous Brand SPECIAL ?
Our wholesalers won't let us advertise this low price. But if you'll call us we'll tell you the item & price!
It Will Pay You To Dial AT. 1160
WE RESERVE THE RIGHT TO LIMIT QUANTITIES.
COURTEOUS EFFICIENT DELIVERY

"Get-acquainted"
SALE!
To win thousands of new customers for
Nu Made MAYONNAISE
Limited time only!
½ pts. 19c pts. 33c
We make Nu Made the same way you'd make mayonnaise at home...with eggs, pure salad oil, fine vinegar, selected spices. Then, fresh Nu Made is rushed to stores. That's why Nu Made tastes homemade...why it adds the right degree of delicate tang to salads. Try it today.
NU MADE TASTES HOMEMADE—
GUARANTEED FRESH OR MONEY BACK
At SAFEWAY now!

IT'S IN THE BAG!
Each robe packaged in gripper-fastened plastic bag!
SPECIAL PURCHASE
$10.00 and $10.95 Foulard-Print Washable Rayon
ROBES 6.69

One look—you'll swear they're expensive softly-draping silk! Lift one—it's like feathers! And they pack away in no room at all—perfect for traveling (each comes in a gripper-fastened plastic bag). Choose from ribbed-weave Fuji, tropical weave spun Teca, luxury French Crepe, tailored with anchored sash and turn-back cuffs. Medallion, polka dot or acorn designs on blue or maroon grounds. Hurry—you save as much as $4.26 on many of these! S, M, L.
Ideal Father's Day Gift!
Write! Phone EX. 6070
Bond
1335 F STREET N.W.
Listen to Holly Wright and the Latest News, WRC—7 A. M., Mon., Wed. and Fri.

PIANOS TO RENT
WITH OPTION TO BUY
As low as $7 Monthly

phone ST. 9400
Please Send Complete Information on Rental Plan with Option to Buy.
Name .....
Address .....
.....
JORDAN'S
Corner 13th and G Sts. N.W.

Best value in America!
Compare taste, formula and price! Then you, too, will agree that Park & Tilford *Reserve* is not only the best value but also
"the finest-tasting whiskey of its type in America!"
PARK & TILFORD DISTILLERS, INC., NEW YORK • 62½% GRAIN NEUTRAL SPIRITS • 86 PROOF

Threat to Jail Clark Hinted By McCarran

By the United Press

Chairman Pat McCarran (D., (Nev.) yesterday threw out a veiled threat that his Senate Judiciary Committee might try to jail Attorney General Tom C. Clark to force a court test of President Truman's right to withhold confidential files from Congresst.

McCarran circulated a legal brief, prepared by experts in the Library of Congress, which outlined several drastic steps, including the arrest of a Cabinet officer, which might be taken if the Senate "wishes to force the issue."

The memorandum also suggested that Congress might set up its own "FBI" to gather information if the courts rule that executive branch agencies cannot be forced to give up their files.

Seek Data on Aliens

The Judiciary Committee last Saturday served subpenas on Clark and Assistant Secretary of State John S. Peurifoy requiring them to produce 168 files on the activities of aliens and foreign diplomats in this country. McCarran said his committee needs the information to draft tighter immigration laws to stop Communist spies and saboteurs from entering the country.

No time limit was set in the subpena. But both Clark and Peurifoy made it plain that they do not intend to produce the records unless directed to do so by the President.

Mr. Truman issued an order to all executive branch officials last year to check with him before complying with congressional subpenas for confidential files.

Precedent Is Lacking

McCarran, apparently expecting a rebuff, called on the Federal law section of the Library of Congress for advice if Clark, for example, fails to answer the subpena.

The library replied that there is no "definitive precedent." But it suggested the committee could ask the full Senate to direct the presiding officer to issue a warrant for the arrest of the official, and have the sergeant-at-arms bring him before the bar of the Senate.

"Upon further refusal before the bar of the Senate," the memorandum said, "the Senate could order (1) that the person be continued in the close custody of the sergeant-at-arms, or (2) that he be committed to the common jail of the District of Columbia, or (3) that he be kept by the sergeant-at-arms in close confinement in the guardroom of the Capitol police."

How to Get Court Ruling

The memorandum noted that the President could be expected to seek an immediate writ of habeas corpus to free any executive officer clapped into jail by Congress.

That would make a definitive court pronouncement possible, it said.

If the courts should then rule that the legislative branch does not have the power to compel the executive branch to furnish information, the memorandum went on, "then Congress will, of necessity, be required to set up or enlarge its own investigatory or fact-finding machinery."

McCarran distributed a copy of the brief to each member of the committee.

Red Defendant Fears Fascism

New York, May 25 (U.P.).—The American Communist Party believes that the United States Government is faced with the "ominous danger of fascism," a defendant at the Communist conspiracy trial testified today.

John Gates, editor of the Communist newspaper the Daily Worker, and one of the 11 top Communists on trial, took the stand for the third day.

"The Communist Party taught that the present Government is not Fascist, but that there is ominous danger of fascism in this country," he said.

Gates said the danger of fascism lies in "antilabor legislation like the Taft-Hartley law, witch hunts, terror, lynchings, growing militarism and attempts to outlaw political parties by legislation and judicial methods."

Gates gave the jury his own definition of fascism: "It is total, bloody, violent, gangster rule of the most reactionary sections of big business over the people, as expressed in Hitler Germany."

Finished pictures in a minute

WITH A POLAROID *Land* CAMERA

You snap the shutter—then lift out your finished, permanent picture a minute later. Yes, it's as simple as that to use the amazing new Polaroid Camera. No liquids, no dark room . . . no fuss . . . the film makes the picture automatically as you advance it for the next shot. See it in action at—

$89.75

Pay Only $2.00 Per Week

Trade In Your Old Camera

Brenner

933 PENNA. AVE. N.W.

We Deliver. 1-Year Guarantee

WOODWARD & LOTHROP

10th, 11th F and G Streets Zone 13 Phone District 5300

BRANCH STORES—Bethesda, Maryland The Pentagon, Virginia

The Cotton Glove

. . . cool and washable in a whole wardrobe of styles

Wonderful little fashion, the cotton glove . . . just a quick sudsing and they are fresh again . . . ready to go with you through a busy summer.

a. For office, for sports—plain-back handsome shortie. White and colors. $3

b. For afternoon—flared, 6-button length cotton glove, handsewn. $3

c. With suits, or sheer dresses—a pretty French-knot trim shortie. $3

d. For terrace dining—Jacques Fath's pique trimmed and buttoned glove. $5.50

W&L—Gloves, Aisle 18, First Floor

Video-Scope or Opera Glass Helps You "See More" of Summer Theatre, Sports Events

It will be twice as wonderful a season for "seeing things" if you take glasses along on every summer trek . . . perhaps one of these from our collection.

Video-Scope, 2½ power glasses on a regular frame, each glass focuses separately, and there is adjustment for distance between pupils. In simulated leather case, $11.54

Opera Glass, 2½ power, by Pride, on rigid axis, with leather case. $12

Opera Glasses, $21 to $38
Prism Binoculars, $39.90 to $210
Prices include Federal Tax

W&L—Optical Goods, First Floor

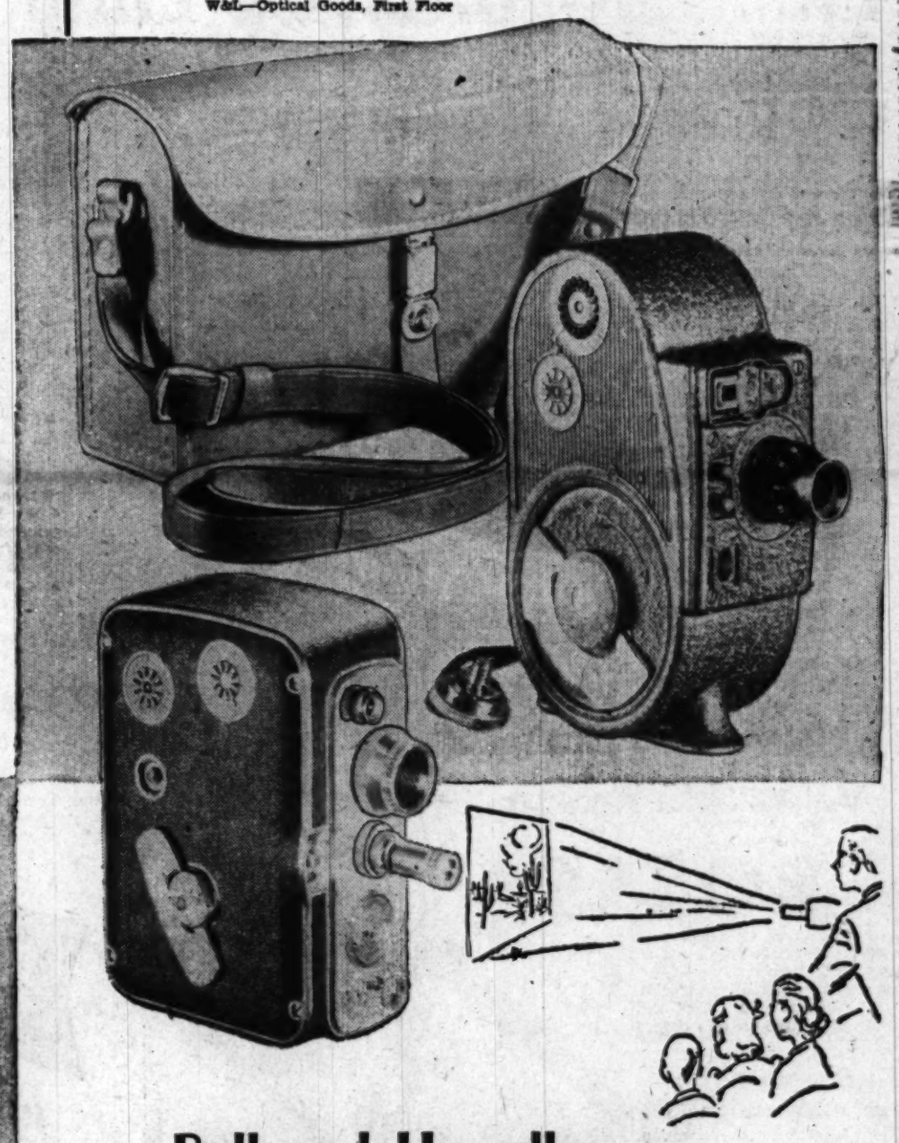

Bell and Howell

easy-to-operate precision movie-8's take a colorful record of your summer

Come in, see these and the other Bell and Howell cameras . . . projectors, too. We cannot tell you the whole story here . . . but the name alone should tell you here are superior cameras, ready to take superior movies for you, in black and white, or color.

Combination Case Top left, shoulder model to hold camera, with special compartments for film and light meter. $18.30

Filmo Sportster Top right, with f-2.5 lens, 4-speeds, built-in lens-setting guide, "singlepic" release lets you take still pictures one at a time. $102.61

Sportster with Combination Case, $120.91

Filmo Auto-8 Lower left, automatic magazine loading allows you to change from color to black and white at any time and back again, slow-motion 64-frames per second and 4 other speeds, "Singlepic" release for stills, animated movies. $157.50

Convenient Deferred Payments may be arranged

W&L—Cameras, Second Floor

The Clinic Shoe

means comfort and economy for "Young Women in White"

Four styles in comfort . . . for nurses, nurses in training, receptionists, technicians, anyone who must work in "all white."

From the top—Style 405 with cool perforated vamp, white heel. Top-grade white kidskin. $8.95

Style 408—soft white bucko oxford with white heel, perforated trim. $9.95

Style 411—casual white moccasin in smooth white glovelk leather, low heel. $7.95

Style 421—white glovelk blucher oxford, with white heel. $7.95

W&L—Women's Shoes, Second Floor

A-Bomb Scientist Evades Red Query

By the United Press

David Bohm, a Princeton University professor who helped develop the atom bomb, yesterday refused to say whether he is a Communist on grounds it might incriminate him.

The short, slender physicist who worked in the super secret radiation laboratory at Berkeley, Calif., during the war, testified under oath at a closed session of the House committee investigating Un-American activities.

He later confirmed Chairman John S. Wood's announcement he had evaded a question whether he

Associated Press Photo
DAVID BOHM
withholds answer

was or was not a member of the Communist Party. Otherwise, he declined to discuss his testimony except to say he had been treated "courteously."

Another atomic scientist, Joseph Weinberg of the University of Minnesota, who had worked with Bohm at Berkeley, testified secretly at an-hour-and-15-minute committee session later in the day.

He told newsmen the committee released him from its subpena, and he now is free to return to Minneapolis. But he refused to answer any questions about his testimony, saying he had an agreement with the committee he would not do so.

To Be Questioned Again

Wood said Bohm was confronted by a "Mrs. Davis of New York," but that she was unable to identify him. Wood refused to give any details of Mrs. Davis' background or explain why it was believed she might know Bohm.

He said the professor will be questioned again at an open hearing Friday.

The committee is investigating charges that a Red spy ring operated at the Berkeley laboratory during the war. It contends secret information on atomic developments were given to Arthur Alexandrovich Adams, described as a "super spy" who fled to Russia in 1945.

Bohm, accompanied by Clifford Durr, a former member of the Federal Communications Commission who served as his counsel, was closeted with the committee for 35 minutes.

A House Judiciary subcommittee meantime was urged by the American Committee for the Protection of the Foreign Born to reject Attorney General Clark's request for legislation to permit him to hold undersirable aliens without bail until they can be deported.

"An Attack on Democracy"

The group is on Clark's list of "subversive" organizations.

Abner Green, executive secretary, refused to say whether he was a Communist on grounds "a person's political beliefs is not an issue at this hearing."

He said Clark cited his organization "without any hearing" and without giving the group a chance to defend itself. He said its sole purpose is to help foreign-born persons who run into legal difficulties.

As for Clark's requested bill, he said it was "an attack on democracy in this country and on the liberties of all Americans."

Churches to Observe Feast of Ascension

The Feast of the Ascension, commemorating the ascension of Christ into heaven 40 days after Easter, will be observed in Roman Catholic and some Protestant churches today.

Ascension Thursday is one of the six holy days of obligation days upon which American Catholics must assist at mass.

Chilean Naval Academy Teachers to Visit U. S.

Santiago, Chile, May 25 (U.P.).—Capt. Manuel Quintana, director of the Chilean Naval Academy, and a group of seven academy professors and students will leave for the United States May 31 on a tour as the guests of the Government, it was announced today.

The group will be flown in a United States Navy plane and will inspect the chief Navy centers in the States.

FBI Man Tells of Taking Papers From Gubitchev's Pockets Upon Arrest

Robert R. Granville, supervisor of the FBI's New York office, said yesterday he took "some papers" from Valentin A. Gubitchev's pocket when he arrested the Russian and Judith Coplon in midtown Manhattan March 4.

He said another agent "frisked" Gubitchev, a now suspended United Nations employe, a few seconds later.

Granville testified at the espionage trial of Miss Coplon, a former Justice Department employe who is accused of stealing Government secrets to turn over to Gubitchev for transmission to Russia.

He said he confronted the pair as they were "walking and conversing together along Third ave."

"I advised them that I was a special agent of the FBI, and that I was placing them under arrest," he said.

He said he then removed the papers from Gubitchev's pocket and another agent stepped up a few seconds later and "frisked" the Russian.

Granville denied he ordered the FBI to tap Miss Coplon's telephone or th[illegible] of any member of her famil[illegible]. A Government objection prevented Palmer from getting Granville to say whether he knew of any wire-tapping in the case.

RUGS
BEAUTIFULLY CLEANED and SAFELY STORED IN OUR Modern Rug Plant
Curtis Brothers
MOVING · RUG CLEANING · STORAGE
1110 V St. S.E.
Call TR. 3471
FREE PICKUP AND DELIVERY

Dee-licious!
Crisp, Fresh, Nourishing
Get some today!
Kellogg's CORN FLAKES

TWA TWA TWA TWA TWA TWA
The ONLY DIRECT SERVICE
to KANSAS CITY · ALBUQUERQUE
Proven Constellation dependability and speed! Delicious free meals; courteous service; no tipping. Big savings on Family Half-Fare Plan and round trips in U. S. For reservations call Republic 5400 or see your travel agent.
Across the U.S. and overseas... you can depend on TWA
TRANS WORLD AIRLINES
U.S.A. · EUROPE · AFRICA · ASIA

BOLS
SILVER TOP
GIN
NEVER THIN
COOLING as a sea breeze for summer drinking pleasure . . . a tall, refreshing, cold drink mixed with delightful Bols Gin.
Bols Gin is made by the makers of famous Bols Cordials. 80 proof, imported distilled Geneva Gin. Distilled from grain.

GOOD WILL OFFER
11"x11" CANNON FACE CLOTH
IN EVERY BOX OF THIS WHITE, GRANULATED SOAP
NEW IMPROVED
Silver Dust
SAFE SPEEDY SOAP FOR LAUNDRY AND DISHES
Trust Silver Dust
Another fine Lever Product

never before a watch sale like this!

SCHWARTZ Offers a Famous Maker's Surplus Stock of Guaranteed Fully Jeweled Watches at Savings up to 60%!

Regularly Priced up to $32.50
Gift Boxed at no Extra Charge

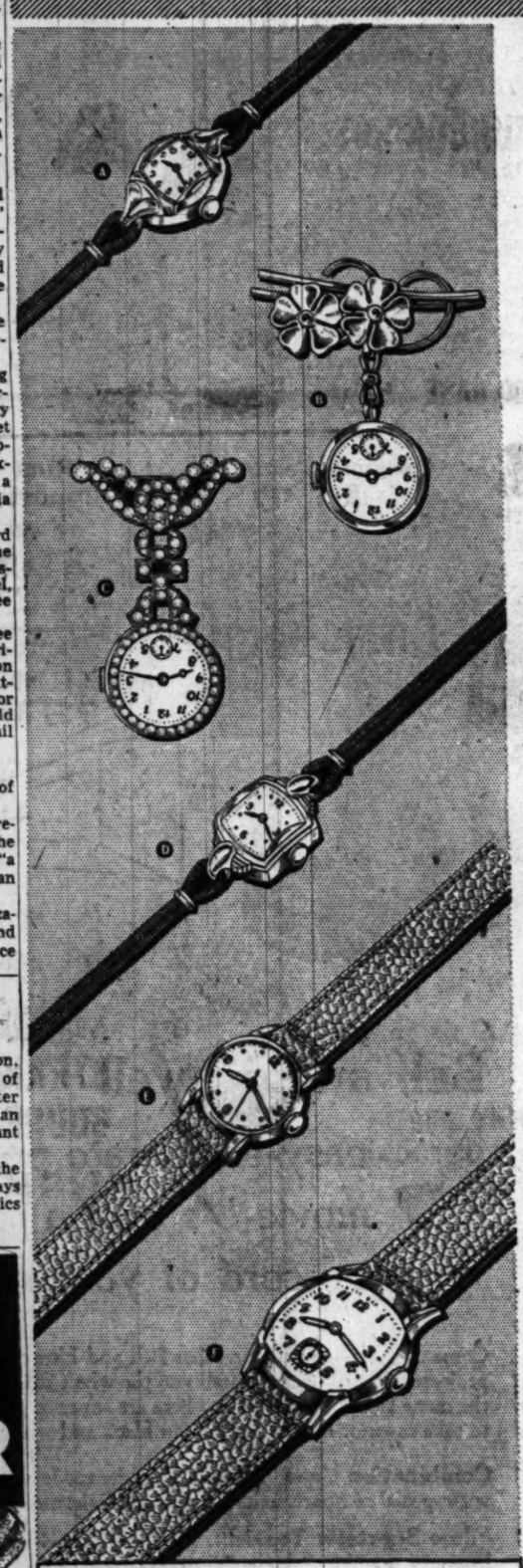

Your Choice $13.99 Plus Tax
While Our Supply Lasts!

50c DOWN – 50c WEEKLY

HURRY! THIS IS A ONCE-IN-A-LIFETIME OPPORTUNITY TO BUY AND SAVE ON FINE WATCHES!

This is by far the most sweeping merchandising scoop of our entire career . . . a history making sale that will be remembered for many years to come! The facts are these: a prominent American importer of fine watches placed his surplus stock of fully jeweled, guaranteed timepieces at our disposal . . . AT CLOSEOUT PRICES. And we simply grabbed it to make possible for our customers and friends unprecedented savings up to 60% off the regular price. This is your opportunity, then, to save as never before on distinguished watches for men, women, boys, girls and nurses. All styles, all shapes, all kinds including water-resistant and smart lapel watches. Remember . . . these watches sold up to $32.50.

Limited supply in some models. Mail orders may require substitutions for your approval. Money refunded, if not completely satisfied.

ALL STYLES! ALL SHAPES!
All At Closeout Price of $13.99!
- Men's Wrist Watches!
- Ladies' Wrist Watches!
- Waterproof Watches!
- Every watch fully jeweled!
- Lapel Watches!
- Every watch guaranteed!
- Nurses' Watches!
- Every watch at a genuine saving of many dollars!

DON'T WAIT! ACT QUICKLY!

CHAS. SCHWARTZ & SON
A GREAT NAME IN JEWELRY
708 7th STREET, N. W.
1305 F STREET, N. W.
STerling 1525

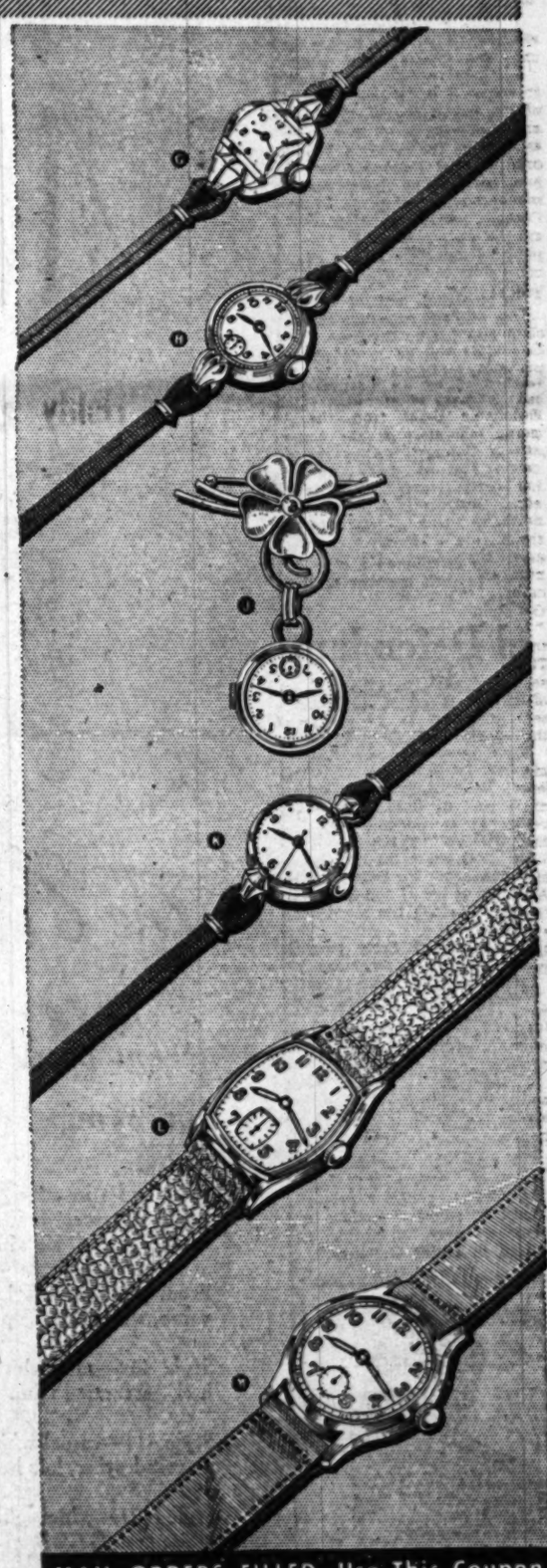

MAIL ORDERS FILLED - Use This Coupon
Please send me the following watches at $13.99, plus tax.

Code Letter	Quantity	Price

My name is .....
My address is .....
Name of wife or Husband .....
I have charge accounts at .....
Employed at .....
Signature .....

Lilienthal Asks Fast Verdict on Mismanagement Charge

ATOM—From Page 1

the comparison between civilian and military control was regarded as an indirect reply to those congressional critics who have hinted at a return to military control.

President Truman and Secretary of Defense Louis Johnson have both taken the position that control of the atom must remain in civilian hands.

Suggested Tests

The tests suggested by Lilienthal are:

1. Has the commission failed in its stewardship at a time of great tension in its obligation paramount to all others; i. e., the production and improvement of these complex scientific weapons? What is the state of our atomic weapons—the order of magnitude of the stockpile; the improvements made in the past 2½ years in new weapon design. What has been the progress in the past 2½ years of our stewardship? What is the progress today in still further improvements, and the quality of personnel and the morale of those engaged in this work?

2. How about production of fissionable materials—the essential ingredients of atomic weapons? Is it on a secure basis? What situation did the project face concerning disruption of production and how successful were the steps taken to overcome them? We assert, and our reports to you have made clear, that production is now at the highest level in history, with the same facilities; that new facilities are approaching the production state.

What of Research Progress?

3. How has basic and applied research progressed since the Commission took responsibility—and where was it when the Commission took over?

4. How about security:

What was the state of physical protection of plants when the Commission took over? Has this improved, and in what ways?

What about security of secret documents—what was the situation when the commission began, and what is it today?

What about accountability for source and fissionable materials? What was the situation in 1947? What is it today?

5. What about investigation and clearance of personnel—what was the situation, and what is it today?

Lilienthal asked that in order to arrive at a fair determination of this picture and to settle "fears and misapprehensions" as quickly as possible the committee call not only members and staff of the commission but "distinguished members of the General Advisory Council," citizens of high renown and technical standing, and the principal industrial and university contractors of the commission.

Touched Off by Lost U-235

The current inquiry into the commission by both the Joint Committee and the Senate Appropriations subcommittee was touched off by the disappearance last February of an ounce of the fissionable U-235 from the Argonne laboratory at the University of Chicago, and by the discovery that an AEC fellowship had been awarded an acknowledged Communist for work in a nonsecret field. Six-sevenths of the missing U-235 has been recovered, the commission has announced, from containers of so-called "waste" products sent to Oak Ridge, Tenn.

McMahon yesterday announced the appointment of Dr. Ernest Thiele, Assistant Director of Research of the Standard Oil Co. of Indiana, to act as the committee's consultant in the matter of the reported loss of the U-235.

Dr. Thiele, who has been a member of Standard Oil's research staff for 24 years, will check on the investigation and render "an independent report" to the committee, McMahon said. The Joint Committee chairman declared that Dr. W. H. Zinn of the Argonne laboratory has reported that all the material, with the exception of one-eighth of an ounce has been recovered.

McCarran Asks Removal

Senator Pat McCarran (D., Nev.), chairman of the Senate Judiciary Committee, yesterday joined his voice to those calling for the removal of Lilienthal.

"I hope Mr. Lilienthal is removed from his present position because I think he is unworthy of the place," McCarran said.

Senator Estes Kefauver (D., Tenn.), however, familiar with Lilienthal's operations at TVA, pleaded against haste or snap judgment in rating Lilienthal's administration of the atomic program.

"I am certainly not going to join in indicting him before getting all the facts in the case," Kefauver said.

In Tremendous Operation

"Lilienthal is in a tremendously big operation, pioneering in new fields, and the opportunity for mistakes is large. As a man I have complete confidence in him."

In his letter to McMahon, the commission chairman himself acknowledged that mistakes were made, although he stoutly defended the over-all record of his stewardship.

"That in an enterprise requiring the services of some 60,000 human beings there have been mistakes and errors goes without saying; this has been freely admitted," he said.

"Working with the atom does not make human beings perfect and beyond error. For these errors and mistakes the commission has and will continue to accept full responsibility. The failure to follow explicit commission regulations in the matter of the uranium oxide at the Argonne laboratory is such an instance.

Reports Not Made Public

Three committee staff investigators sent to Chicago and Oak Ridge last week in connection with the missing U-235 have returned but their reports have not been made public.

The committee went into executive session together with two representatives of the Appropriations Subcommittee, Senators Homer Ferguson (R., Mich.) and Kenneth S. Wherry (R., Nebr.) yesterday to hear Rear Admiral John J. Gingrich, former AEC security officer now recalled to active duty.

Gingrich denied to waiting reporters published reports that he had resigned in disgust. He said he resigned to accept the duty as chief of staff in the Pacific.

McMahon said the admiral has "recommended ways and means to strengthen security within the commission and its installations."

Earlier in the day, Norman J. Halter, personal representative of Gov. John W. Bonner (D., Mont.) held a press conference in the office of Representative Wesley A. D'Ewart (R., Mont.) criticizing the commission for acting on what he said was a doubtful engineering report on the location of a nuclear reactor plant in Idaho. Montana has been trying to get the plant.

"Unless and until the commission realizes its responsibility to welcome constructive criticism it will itself cause grave agitation to return control to the military," Holter, a physicist said.

SHEET MUSIC
RECORDS
in a complete stock
KITT'S
1330 G St. RE. 6212

HOTEL DIXIE
NEW YORK
West of Times Square
ROOMS from $3
ALL OUTSIDE ROOMS

JAMES E. PEPPER
KENTUCKY STRAIGHT BOURBON WHISKEY
BOTTLED IN BOND • 100 PROOF
Handed down through 169 years . . . and still in the best of hands!
James E. Pepper & Co., Lexington, Ky.

SPECIAL ON
Upholstering
Club Chair
Labor, Material, Etc. $29
Come In and Make Your Selections
Or Call For Estimator With Samples
Batt & Griffin
611 F Street N.W. ME. 7421

OPEN THURSDAYS UNTIL 9 P.M.
mahogany
richly grained . . . choice of bleached or cordovan
OPEN STOCK WALL UNITS
. . . for delivery NOW!
From one of the largest manufacturers of modern furniture come these SMART WALL UNITS to provide welcome extra space without crowding—to add the sparkling richness of bleached or cordovan mahogany to your room decor. Buy them by the piece at TODAY'S LOW PRICES and enjoy the added economy of ENDURING PEERLESS QUALITY. All pieces are 36" wide, 14" deep, 36" high. Four styles available. Charge accounts invited.

3-shelf bookcase	55.50
3-drawer chest	68.50
3-drawer with compartment and bookshelf space utility cabinet	68.50
Drop-lid desk with bookshelf and 2-door utility storage compartment	72.50

Peerless
MODERN HOUSE
819 Seventh Street N.W.
America's Largest "Exclusively Modern" Furniture Store

New Coffee
MAKES EARLY MORNING ANGELS
● "My wife promoted me from breakfast bear to breakfast angel after my first delicious cup of the new Chase & Sanborn Coffee," says Mr. Richard L. Craven of Providence, R. I. "What's the secret?"
Selecciones, Mr. Craven, Selecciones!
Selecciones means the flavor coffees are hand-selected not once, but three times. No wonder it's so delicious! Why not ask your wife to get you some today?
The NEW Chase & Sanborn

Clark's' PRE-HOLIDAY LIQUOR SPECIALS
★ CLOSED MONDAY—DECORATION DAY ★

PRE-WAR BOTTLED-IN-BOND 100 PROOF
OLD SPRING
Straight Kentucky
BOURBON
Distilled in 1942. A special lot of fine Kentucky Bourbon produced by Park & Tilford in Bardstown, Kentucky . . . straight bourbon . . . full 100 proof with fine flavor and bouquet. Produced and bottled under U. S. Government supervision.
3.95 FIFTH

Reg. 1.69 IMPORTED SAN JOSE
CHILEAN REISLING
Gran Vino 1936
Excellent white Dry Chilean Wine to serve while dining.
49c FIFTH
Limit 3 Bottles

Reg. 4.95 Imported
GLEN LOGIE
ROYAL VAT-SCOTCH
Recognized by connoisseurs as one of the finest Scotch whiskies, produced in Scotland. Distinctive Hexagon shaped bottle.
47.00 CASE 3.99 FIFTH

Reg. 1.19
NUYENS VERMOUTHS
SWEET for Manhattans
DRY for Martinis
69c FIFTH

100% GRAIN
GOLD CROWN
DRY GIN
100% GRAIN NEUTRAL SPIRITS
85 Proof. Makes best Martinis, Tom Collins and gin drinks.
1.88 FIFTH

Quality Whiskey
8 YEAR OLD
BOTTLED-IN-BOND
BOURBON ROSE
STRAIGHT KENTUCKY
BOURBON
Produced Spring 1941 — Bottled Spring 1949. Stock Up Now on Pre-war Bonded Bourbon. Every drop 8 years old, now at its peak of perfection. Sold with money-back guarantee.
65.00 CASE 5.49 FIFTH

SALE—IMPORTED
CHATEAU BOTTLED
French Wines
Chat Pichon Longueville Medoc—1946
Chat Mouton D'Armailhacq 1942
St. Julien—1942
Chat Leoville Lascases Medoc—1940
Chat Ducru Beaucaillou Medoc—1940
Excellent wines, priced reasonably. Each bottle marked MIS EN BOUTEILLE AU CHATEAU from finest registered vineyards
3 for $4.00 1.39 FIFTH

For June Weddings
IMPORTED
DEUTZ GELDERMAN
Brut-Special Cuvee
FRENCH
Champagne
A champagne to serve your most discriminating guests . . BRUT . . . Dry and delicious . . . Excellent quality . . . Our direct import from France brought to you at this low price in time for June Weddings and other occasions.
38.50 CASE 3.29 FIFTH

RUM SPECIALS
Imported Passport Puerto Rican
RUM
Gold or White
86 Proof
2.19 FIFTH

IMPORTED GRAVES
WEST INDIES
RUM
4 Yrs. Old
1.97 FIFTH

LAURENT MARTINIQUE
RUM
10 YRS. OLD
Imported from French West Indies. 86 Proof.
2.99 FIFTH

Imported Superior
PALE DRY
SPANISH SHERRY
OR
TAWNY PORT
FROM PORTUGAL
20% by Vol.
77c FIFTH

Bottled-in-Bond—100 Proof
WATERFILL & FRAZIER
KENTUCKY STRAIGHT BOURBON
3.95 FIFTH

BURKS SPRINGS
STRAIGHT KENTUCKY BOURBON
86 PROOF
$32.00 Case
2.69 FIFTH

Imported
From DENMARK!!!
KIJAFA WINES
BLACK CURRANT OR CHERRY
Delicious when chilled or to flavor grapefruit, punch and fruit cup!
1.49 FIFTH

SALE—188 BOTTLES
IMPORTED CHOICE VINTAGE
WHITE BURGUNDIES
CHABLIS GRAND CRU 1943
MEURSAULT GOUTTE D'OR 1934
POUILLY-FUISSE 1938
MEURSAULT CHARMES. 1934
Excellent white vintage Burgundies to serve during the summer months and, also, to lay away for future use.
$19.00 CASE 1.69 FIFTH

FULL QUARTS
IMPORTED
BROLIO
1942
CHIANTI
The finest of all Italian Chianti . . . fine for dining . . . wicker wrapped.
3 for $4.00 1.35 QUART

RARE OLD MADEIRA!!
JUSTINO MALMSEY 48 YEARS OLD
Rich, sweet and luscious. Buy by the case while supplies are available.
23.50 CASE 1.99 FIFTH

CLARK'S STORE HOURS 10 A.M.–9 P.M. 705 14th St., N.W.

FBI's Aid Requested In Reuther Shooting

Detroit, May 25 (AP).—FBI action to solve the second shotgun shooting of a member of the Reuther family was demanded today.

This time the victim was quiet, scholarly Victor Reuther. His assailant has not been identified.

The 37-year-old educational director of the CIO United Auto Workers lay in Henry Ford Hospital, his right eye removed in an operation this afternoon. He was shot at close range last night at his home.

Although Reuther's general condition was reported as "satisfactory" following the operation, Dr. James Olson said he had to "abandon hope of saving the eye." A great deal of tissue was destroyed, he said.

Communist Plot Suspected

Suspicions of a communist plot flared anew.

A Red attack on the UAW leadership was one theory pursued in the unsolved shooting last year of Walter Reuther, CIO United Auto Workers president. Walter is Victor's oldest brother.

Senator Ferguson (R., Mich.), Michigan's Gov. G. Mennen Williams, national CIO President Philip Murray, the Michigan CIO and Detroit's city council all asked FBI intervention.

The Justice Department should enter the case "before the trail grows cold," Ferguson said. "Those who commit such crimes must be taught it cannot happen in the United States of America."

He urged that no time be wasted quibbling over whether the FBI had authority to enter the case.

A move was also under way in the House Labor Committee for a congressional investigation.

Anti-Communist activities of the Reuther brothers over many years pointed up the Red angle.

The Reuthers have fought side by side to build one of the greatest unions. At the same time, they have worked to stamp out communism.

Arriving at the hospital with his arm still in a sling from last year's wounds, Walter Reuther saw his brother's face, torn by six buckshot slugs.

Tears came to his eyes as he looked at his brother.

"The dirty———!" Walter said. "They tried to get me and now they're after Vic."

This time police had slightly more to go on than before.

They were seking to find the owner of a cheap double-barreled shotgun left at the scene. They also had casts of a heel print.

The assassin fired through a window around midnight. Victor was eating a late snack. Slugs narrowly missed his wife Sophie, who was on a couch nearby. Their three children were upstairs asleep.

Union Official Shot in Face

Associated Press WIREPHOTO
VICTOR REUTHER
Blasted with shotgun

And Hawaii Strike

Ching Acts For End of Bus Dispute

Cyrus C. Ching, chief of the United States Conciliation Service, yesterday intervened in a move to settle two of the Nation's most bitter labor disputes.

He wired officials of the Northland Grayhound Lines and the Amalgamated Association of Street, Electric Railway and Motor Coach Employes (AFL) urging them to meet with a panel of three Federal mediators in a new effort to resolve a walkout which began April 27.

In a second wire, Ching urged that a board of "outstanding and qualified citizens" be selected by the governor of Hawaii to seek means of ending the strike of CIO stevedores, which began April 30.

Efforts Futile So Far

The Governor of Minnesota and other State officials have tried in vain to find a solution to the wage dispute between Grayhound and its employes. "In view of the great inconvenience suffered by the public due to the discontinuance of transportation service by the buses," Ching urged representatives of the union and company to meet wit ha panel of conciliators next Tuesday.

The Hawaiian dispute involves 2000 stevedores in Harry Bridges' Longshoreman's Union. The union walked out when seven stevedoring companies there refused to grant a request for a wage hike of 32 cents an hour. Before the war, the differential between stevedore wages in Hawaii and the West Coast was 10 cents; the pay difference is now 42 cents. The companies have offered 12 cents an hour raise.

Affected by Sugar Dispute

One of the difficulties in settling this dispute is the fact that currently wage negotiations are also under way between the sugar workers, also in Bridges' union, and the sugar companies. Any raise in stevedore wages is bound to affect the wage negotiations in the sugar industry, which is presently suffering from a decline in sales.

Ching urged that a fact finding board be set up by Gov. Ingram M. Stainback to recommend a settlement of the controversy.

Lewis Defy Delays Talks On Contract

Bluefield, W. Va., May 25 (AP).—John L. Lewis hurled a challenge at Southern coal operators today to prove they can speak for enough soft coal tonnage to make a new contract under their own by-laws.

The action forced a 24-hour delay in contract talks.

The big-rowed leader of the United Mine Workers, rocking confidently on his heels before a huge roomful of miners and operators, said he was present at the start of negotiations with the Southern Coal Producers Association merely because the Taft-Hartley Act forced him to be there.

He said refusal to attend after SCPA President Joseph E. Moody gave notice the contract would terminate June 30, would lay the miners open to "the pain and penalty of legal sanctions."

Moody obtained a court injunction against Lewis a year ago to force him to admit the Southern association into national bargaining conferences.

Lewis said the termination notice was "accepted by the United Mine Workers."

"It amounts to a declaration that no contract will exist between the Southern Coal Producers Association and the mine workers as of June 30," he added.

Then Lewis pointed out that the Virginia and Winding Gulf associations, two of the member groups within the SPCA, had withdrawn from the contract talks just before they began. In addition, there are other companies with "tonnage of magnitude" who are not taking part, he said.

Lewis said there was a legal question whether he could bargain with these associations at conferences which might be arranged in the North or elsewhere, so long as they were members of the SCPA. The Southern association is organized to bargain for its own members.

That might leave these rebel groups without a way to negotiate a contract by June 30—a fact which could lead to a shutdown of their mines July 1 under the union's "no contract, no work" policy.

The conference adjourned until 3 p. m. (EST) tomorrow.

Priced Right

RIGHT ALONG!

No Other Coffee Gives You More Flavor —OR MORE FOR YOUR MONEY!

Compare—TODAY! Take a look at thrifty A&P Coffee prices. Then taste the rich, satisfying flavor of bean-fresh coffee, Custom Ground to your order for best results the way you make coffee. Good? It's wonderful! And you choose from three magnificent blends. Once you try A&P Coffee, you'll understand why it IS AMERICA'S LARGEST SELLING COFFEE BY MILLIONS OF POUNDS!

Thousands Now
SAVE UP TO 12¢ A POUND
by changing to A&P Coffee from others of comparable quality.

mild & mellow EIGHT O'CLOCK 1-LB. BAG 40¢ 3-LB. BAG $1.15
rich & full-bodied RED CIRCLE 1-LB. BAG 44¢ 3-LB. BAG $1.27
vigorous & winey BOKAR 1-LB. BAG 47¢ 3-LB. BAG $1.35

A&P Coffee

AT YOUR A&P

How's my well-turned-out roommate this morning?

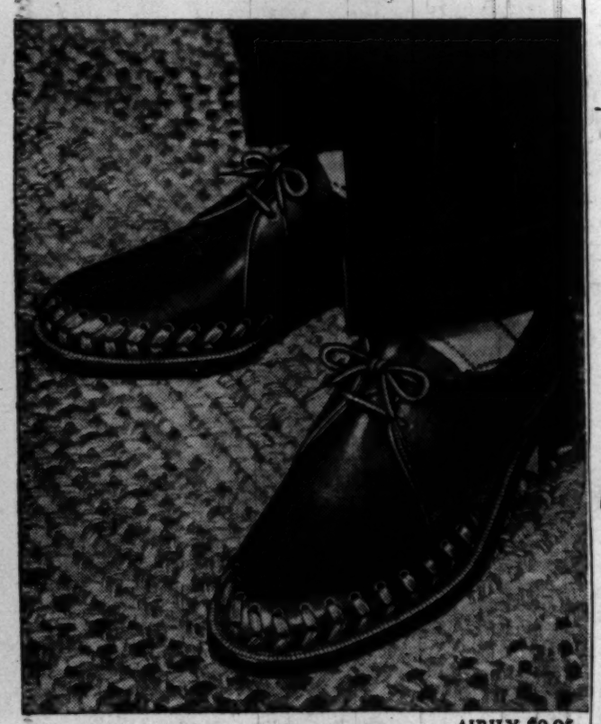

AIRILY $9.95

You'll feel pleasantly sure of yourself when you're wearing the new Airily! This up-to-the-minute shoe style has a way of intimating prosperity! Uniquely ventilated by smart chevron stitching, Airily comes in conservative, ruddy-tan, all-smooth leather...or a jaunty, two-tone brown in smooth and brushed leather...OTHER JOHN WARD SHOES ARE $8.95 TO $15.95—THE "HAPPY MEDIUM" RANGE. The reverse plait Argyle short sock shown is sensational at only 59¢ a pair!

MEN'S SHOES BY
John Ward
1327 F STREET N. W. (opp. Capitol Theatre)
ALSO NEW YORK, NEWARK, PHILADELPHIA, BOSTON
OPEN THURSDAY EVENINGS UNTIL 8:30
A DIVISION OF MELVILLE SHOE CORPORATION

P. Ballantine & Sons, Newark, N. J.

BALLANTINE is Washington's largest selling Draught Beer—

Now enjoy Ballantine in bottles and cans!

COME A'RUNNING! That grand Ballantine Beer has become a take-home treat!

Stop in at your favorite package store . . . stock up . . . and start enjoying that wonderful combination —PURITY, BODY and FLAVOR! (And just so you won't run short, now that warm weather's here, play it smart—*buy the case.*)

Make it a happy habit to look for the 3 rings—and call for Ballantine Beer. *America's finest since 1840.*

Ask the man for
BALLANTINE BEER
Brewed by the brewers of America's Largest Selling ALE

Maryland Farm Hand Arraigned in Rape Of Two Baby Nieces After Arrest in District

Ferndale, Md., May 25 (Special). Willard Lee Gray was committed to the Anne Arundel County jail without bond tonight following arraignment before Magistrate Hugh K. Holmes. Gray is charged with raping his two baby nieces in their home near here Monday night.

Wearing a shabby blue serge suit, Gray simply nodded when informed by Magistrate Holmes of the charges that have been placed against him.

Holmes set June 7 at 7 p. m. as the date of preliminary hearing. The hearing will be held in the

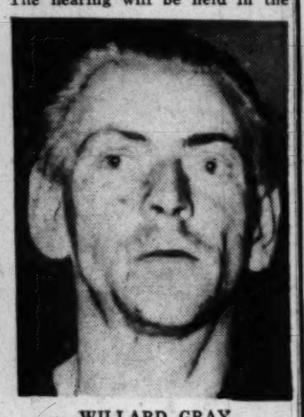

WILLARD GRAY

courtroom in the one-story Mountain Road substation of county police, about four miles southeast of Glen Burnie, where he was arraigned tonight.

The hearing took place less than half a mile away from the one-story frame house where the little girls, aged 2 and 3, were attacked during their parents' absence Monday night.

Present in the courtroom was the children's 23-year-old mother who sat unperturbed through the brief hearing. She was accompanied by her sister-in-law who is a sister of the accused man, but the baby's father was not present.

Gray, 34, of Quicksburg, Va., a gaunt-faced farm laborer with sore red eyes, confessed to the sex offenses, police announced. He was arrested in the Greyhound Bus Terminal in Washington at about 4 a. m. yesterday.

After an hour's questioning at headquarters in Washington, police said, Gray admitted raping his 2-year-old niece and fondling her 3-year-old sister.

Gray waived extradition and was turned over to Anne Arundel County police who took him to the Ferndale, Md., Jail.

Meanwhile, the 2-year-old girl remained in serious condition at Mercy Hospital in Baltimore. The older child was reported in fair condition. Both suffered from shock and lacerations.

"This is the worst case I've ever seen," said Dr. S. J. DeMarco, jr., who is treating the children.

The scene of the rape is in Pasadena, Md., about 4 miles from Glen Burnie.

Washington sex squad detectives who questioned Gray said he told them he had agreed to watch the two girls Monday night while the parents attended a movie in Glen Burnie. He told them, they said, that he had been drinking a "whole lot of beer."

Police said Gray in a signed statement also related this story:

He stopped touching the older girl when she began to cry, then criminally attacked the two-year-old girl. When the mother returned, he explained the evident bloodstains by saying he had suffered a nose bleed.

At her request, he went to the nearby White Eagle Tavern to get the children's father, who is Gray's brother. After telling his brother his wife wanted him, Gray bought some beer and left the tavern.

He wandered down a road, lay on the ground, drank the beer and fell asleep. He was frightened and realized he had done wrong when he awakened. He hitched rides to Baltimore, then late Tuesday night boarded a bus for Washington.

In the waiting room of the Greyhound terminal in Washington, he attracted the attention of Clyde Morphis, night manager of the terminal restaurant. Morphis thought the man answered newspaper descriptions of the suspected rapist and called police.

LOWEST PRICE EVER!
ON REUPHOLSTERING YOUR
OCCASIONAL CHAIR
7.95
INCLUDES LABOR & MATERIALS
All Work Guaranteed—1 Week Delivery—Free Decorator Service
CALL FR. 1305
Calls Taken 'til 9 P. M. Today and Tomorrow
Davis
UPHOLSTERY CO., INC.
2020 SHANNON PL. S.E.

How To Hold
FALSE TEETH
More Firmly in Place
Do your false teeth annoy and embarrass by slipping, dropping or wobbling when you eat, laugh or talk? Just sprinkle a little FASTEETH on your plates. This alkaline (non-acid) powder holds false teeth more firmly and more comfortably. No gummy, gooey, pasty taste or feeling. Does not sour. Checks "plate odor" (denture breath). Get FASTEETH today at any drug store.

COSMO
A GOOD NAME TO KNOW
LIQUOR VALUES GALORE
1792 COLUMBIA RD. N.W.
Opposite Riggs National Bank at 18th & Col. Rd., N.W.
FOUR OF OUR MANY SPECIALS FOR Thurs., Fri., Sat.
Bottled-in-Bond 100 PROOF Waterfill and Frazier KENTUCKY STRAIGHT BOURBON 3.95 FIFTH
Imported San Jose CHILEAN RIESLING Serve a bottle of this fine Riesling wine the next time you have guests for dinner. 38c 25-oz. Bottle
World Famous Speas APPLE BRANDY Another big VALUE . . . limit 3 bottles per customer . . . it's 86.5 proof! 1.99 FIFTH
FULL QUART Imported CARIOCA Puerto Rican RUM White or Gold 86 Proof 2.79 FULL QUART
COSMO CO. 1500 • AD. 8200
Quantity rights reserved

Washington's Finest
Rug Cleaning
A Complete Cleaning Service Without Extra Charges . . .
Why pay extra for rug cleaning services? You can have your rugs dust cleaned, shampooed, moth-proofed, and glue-sized . . . all for one economical price. Gentle Ivory soap and soft-as-rain water protects the fiber of your rugs.
Your rugs are insured from the time they are picked up until they are returned to you.
It costs no more for Hinkel quality service. Call on Hinkel—today:
Rug Cleaning Specialists for 74 Years!
Rugs stored in steel racks . . . your rugs are fully insured while in our possession.
E. P. Hinkel & Co., Inc.
600 RHODE ISLAND AVENUE N.E.
HObart 1171 • 1172 • 1173 • 1174 • 1175 • 1176

SPECTOR'S
DELICATESSEN • RESTAURANT
Greater Washington's Newest and Finest Delicatessen and Restaurant
ONE BLOCK SOUTH OF EAST-WEST HIGHWAY AT GRUBB RD.
IN ROCK CREEK FOREST, SILVER SPRING, MD.
SPECTOR'S NEW RESTAURANT
Modern, airy, beautiful . . . serving wonderful food at all times!
SPECTOR'S NEW DELICATESSEN
Bright, clean, airy . . . and stocked with the best in delicatessen favorites!
UNLIMITED PARKING FOR ALL
Chef's Special!
Sizzling Steak Platter
Salad and Dressing
French Fries or Potato Salad
Bread and Rolls
Coffee or Tea
$1.50
SPECIAL TREAT!
BETTY LEE'S
Smorgas-bits
jar 55c
DELICATESSEN DEPARTMENT
Come to Spector's for all kinds of delicious, top-quality delicatessen delights!
For Your Decoration Day Picnics
Our Own
CORNED BEEF
PICKLED TONGUE
BAKED HAM
ROAST BEEF
Your Choice
1.59 PER POUND
Friday, Saturday, Sunday & Monday
Bakery Specials
French and Danish FANCY PASTRIES AND CAKES Received Daily
A Spector Sandwich Special!
Hot Pastrami or Hot Corned Beef Sandwich
Cole Slaw Pickles
45c
Beer and wine served on the premises until midnight. For your convenience, we deliver beer and wine every day including Sunday until midnight.
Thank You, Nice People!
Yes, to the more than 8,000 people who attended our opening we extend our most sincere thanks. Also, we wish to thank the many Contractors and Wholesalers for their cooperation and assistance in making our store the most beautiful Delicatessen and Restaurant in the greater Washington area. We feel confident that when you shop here or have a sandwich or a meal you will find that quality and service prevail. Come in and see us. Open weekends until 2 A. M.
For Your Assurance of Food Protection All Our Perishables Are
REFRIGERATED BY FRIGIDAIRE
And for the Comfort of Our Customers Our Store Is
AIR-CONDITIONED BY FRIGIDAIRE
Entire installation by Abbott Refrigeration Co. who also furnished the beautiful booths, tables and chairs—the shelving—and all the fixtures.
FOR A SWELL JOB—WELL DONE—
MY PERSONAL THANKS TO ABBOTT---
Sid Spector
General Manager
Washington Distributors Exclusive Dist. Isaac Gellis Kosher Meat Products
PHILADELPHIA BAKING CO. Hot Bagels Daily
We Serve WILKINS COFFEE
MAYFAIR French Ice Cream
FRANK'S BEVERAGES Soft Drinks Since 1895
POTOMAC BUTTER CO. Imported and Domestic Cheeses
SHERLIS & KATZ Wholesale Smoked Fish
JAFFEE BROS. Wholesale Grocers Baltimore, Md.
I. FELDMAN & CO. Wholesale Poultry • Butter • Eggs
CAPITAL EQUIPMENT CO. Restaurant Equipment
WELCH'S Juices and Jellies
MERIT FOODS, INC. Distributors of Breakstone Dairy Products
THOMPSON'S DAIRY Quality Dairy Products Milk and Cream
Standard Linen Service Coats • Aprons • Uniforms
COLONIAL BAKERY Silver Spring, Md.
CHESTNUT FARMS Sealtest Milk and Cream

Mrs. Rutledge Garb Called Eye-Catcher

Cedar Rapids, Iowa, May 25 (U.P.). A State witness testified today that blonde Sydney Rutledge, 23, wore eye-catching attire in the office where she held frequent social converse with Byron C. Hattman, the man her husband killed after he seduced her.

Miss Lewis

Dr. Robert C. Rutledge, 28, St. Louis baby doctor, is on trial on a charge of first degree murder.

Ray Strother, employe of the Emerson Electric Co., St. Louis, where both Sydney and Hattman worked, testified that she was dressed in an "outstanding way" at the office. Spectators laughed.

He mentioned a "tight white sweater," but this testimony was stricken when the defense objected.

Strother was among a number of State rebuttal witnesses who told of Sydney loitering frequently at Hattman's desk at the office. She testified that Hattman pursued her and seduced her forcibly in the Rutledge apartment last July 31.

Juanita Lewis, an attractive brunette, told of seeing Sydney at Hattman's desk "at least two or three times a day" from July 23 to about August 6.

16 Convictions

'Dangerous' Sex Subject Committed

A man who had been convicted 16 times for indecent exposure was ordered to St. Elizabeths Hospital yesterday for treatment as a sexual psychopath.

The man, Julian Foreman, 28, a truck driver, of 1219 12th st. nw., was last convicted in February on complaint of a woman, who also had testified against him in 1946.

Municipal Judge Walter J. Casey ordered the committment after hearing testimony from Dr. Joseph Gilbert and Dr. Amino Perretti, Gallinger psychiatrists, that Foreman suffered from "an uncontrollable urge" to expose himself.

They also testified that Foreman may be considered "potentially dangerous."

Eugene La Rochelle, defense attorney, urged that his client be permitted to take private psychiatric reatment, but the Gallinger physicians asserted intensive supervised psychiatric care was needed over a period of time.

Argentina Celebrates Break with Old Spain

Buenos Aires, May 25 (U.P.).—President Juan D. Peron led Argentina today in observing the 139th anniversary of the declaration of independence from Spain.

A Te Deum officiated by Santiago Cardinal Copello at the Metropolitan Cathedral opened the ceremonies. It was attended by Peron, his cabinet, the foreign diplomatic corps and high officials.

'Abdomen Baby' Born Alive, First Such at Gallinger

Live birth of an infant who developed in his mother's abdomen outside the womb was reported yesterday by Dr. Philip A. E. Stebbing, superintendent of Gallinger Hospital.

Both the 5-pound, 11-ounce child and his mother were reported doing well yesterday, 24 hours after the surgical delivery.

The case, first live birth of its kind at Gallinger, is considered "very rare" in surgical practice. In eight previously-recorded abdominal pregnancies at Gallinger the infants were all delivered dead, Dr. Stebbing said.

STAR LIQUOR

BOTTLED IN BOND BOURBON

OLD BLUE SPRINGS
BOTTLED IN BOND... 100 PROOF... KENTUCKY STRAIGHT BOURBON WHISKEY
-OR-
WATERFILL & FRAZIER
BOTTLED IN BOND... 100 PROOF... KENTUCKY STRAIGHT BOURBON WHISKEY
* LIMIT 1 BOTTLE PER CUSTOMER *

3.59 Fifth
THURSDAY & FRIDAY

DRY GIN "CAMEL BRAND" 89 PROOF GRAIN $1.99 fifth
RUM "Three Virgins" 80.6 PROOF $1.99 fifth
MARTINI COCKTAIL "MARTINI BROTHERS" 70 PROOF $1.49 fifth

NOTE: WE WILL BE CLOSED ALL DAY DECORATION DAY

STAR LIQUOR
513 11th ST. N.W. F at Eleventh
DI. 2166

AUTHENTIC
RUMBA
AND MOMBO
Waltz, Foxtrot, Tango and Samba

Let Don Pallini, who has perfected the teaching of Latin and American dances since 1930, show you learning is as simple as walking and cut the cost in half. Join our gay Socials Wednesday Night at 10:30 P. M. 2½ hours Dancing and Instruction $1.50
Approved Under GI Bill for Teacher Training
COMFORTABLY AIR-COOLED
DON PALLINI
Dance Studio
Open Daily 11 A. M.-10 P. M.
CO-DIRECTORS EDWARD KELLY
PEDRO PEREZ
2625 Conn. Ave. MI. 1129

Don't store outgrown baby furniture or toys in the attic. Place a Post "Miscellaneous For Sale" ad.

PIANOS to RENT
New Low Summer Rates

phone REpublic 6212

If you buy in the fall, all money paid as rental and delivery charge will be deducted from purchase price.
Your choice of spinets and consoles of excellent makes.

KITT'S
1330 G Street N.W.

Tired Kidneys Often Bring Sleepless Nights

When disorder of kidney function permits poisonous matter to remain in your blood, it may cause nagging backache, rheumatic pains, leg pains, loss of pep and energy, getting up nights, swelling, puffiness under the eyes, headaches and dizziness. Frequent or scanty passages with smarting and burning sometimes shows there is something wrong with your kidneys or bladder.

Don't wait! Ask your druggist for Doan's Pills, a stimulant diuretic, used successfully by millions for over 50 years. Doan's give happy relief and will help the 15 miles of kidney tubes flush out poisonous waste from your blood. Get Doan's Pills.

Only American offers two nonstop DC-6 Flagships to CHICAGO
2 hours, 40 minutes

THE ADVANCE MERCURY
Leave 3:30 p.m. DST
THE AMERICAN STATESMAN
Leave 5:30 p.m. DST
AMERICAN AIRLINES INC.

E. A. FILENE CO-OP DEPARTMENT STORE

Shop and Save Tonight and Friday til 9 p.m.

SPECIALLY PURCHASED!
Young Men's
Solid and Striped Polo Shirts
VALUES TO 1.69
1.00
Washable, fast color polo shirts whose low price tags belie their fine quality! Buy yourself a cool summer from our huge assortment! Sizes 6-20.

WASHABLE RAYON
Short Sleeve Sport Shirts
2.95
Cool, short-sleeved sport shirts with sloped shoulders, anchored buttons and tapered sleeves. Fade-resistant, shrink-proof! In green, tan, bamboo and gray. Sizes 14-17.

SPECIALLY PURCHASED!
Men's Bold Look Shirts
1.98
Notice the seams, the buttonholes, all the fine details that make these fused-collar dress shirts amazing values!. Tan, blue, helio, pink, gray, green.

MEN'S TAILORED
Cotton Dressing Gown
4.98
Cool summer comfort in gay marine prints and smart stripes. All lightweight, washable fabrics for wear at beaches, at home, or on that holiday trip.

Boys' Seersucker Shorts
Sturdy is the word for these boxer type shorts! A better quality seersucker, expertly tailored, fully sanforized, with two side pockets and a zipper front. 1.69

Men's Cotton Cord Slacks
Sturdy, practical slacks for summer wear! Sanforized against shrinkage, vat dyed against fading, meticulously finished at points of wear. Sizes 28-42 ..... 4.49
• Other Cotton Wash Slacks.....2.49 to 2.98

Men's Knitted Tee Shirts
Made from selected yarns to sell for far more! Cut to fit your contours yet allow plenty room for action. All bold pastel colors in sizes small, medium and large. 1.00

Men's Poplin Sport Shirts
Long-wearing, short-sleeved, cotton poplin sport shirts in a variety of solid colors, including white. Completely washable, easy to iron shirts in sizes small, medium and large. 1.69

E. A. FILENE CO-OP
DEPARTMENT STORE
In The Shirlington Business Center

EASY TO REACH—E. A. Filene Co-Op Department Store is easy to reach by car or bus. From Memorial Bridge or 14th Street Bridge, drive past the Pentagon 2½ miles on the Shirley Highway—or take the A. B. & W. "Red Bus" at 12th and Penna. Ave. N.W.

Your favorite drink tastes finer with...
SCHENLEY
—because it gives you OLDER WHISKIES*

Rare 5, 6 and 7 year old whiskies, skillfully blended with pre-war quality grain neutral spirits, make Schenley richer and finer always.

Richer Finer SCHENLEY

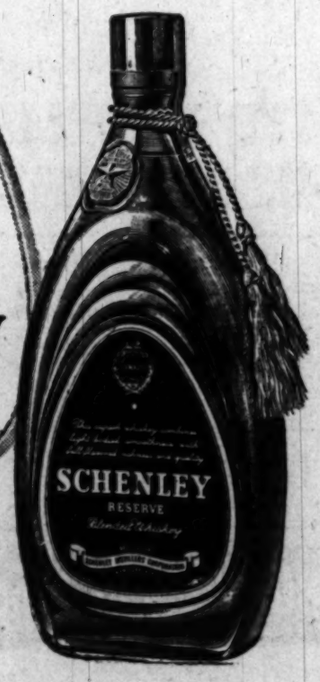

Compare Schenley's Back Label with any other leading brand! The label on the *back* of the bottle *must* tell the age of the whiskies in the blend. Comparison proves that Schenley gives you older whiskies . . . yet you pay no more.
From SCHENLEY *the House of* AGED WHISKIES

*RARE BLENDED WHISKEY, 86 PROOF. THE STRAIGHT WHISKIES IN THIS PRODUCT ARE 5 YEARS OR MORE OLD. 35% STRAIGHT WHISKEY. 65% GRAIN NEUTRAL SPIRITS. 10% STRAIGHT WHISKEY 5 YEARS OLD. 21% STRAIGHT WHISKEY 6 YEARS OLD. 4% STRAIGHT WHISKEY 7 YEARS OLD. COPR. 1949. SCHENLEY DISTRIBUTORS, INC., NEW YORK CITY.

SHOOT—From Page 1

Richard Roper Dies By Own Gun at Home

her mother here since her child's birth, Admiral Roper said.

She has been in touch with her husband every day, the admiral said, but when she was unable to reach him yesterday by phone, she asked her brother-in-law to go out to the home and check.

Admiral Roper had just returned from his official duties as escort commander at the funeral of former Secretary of Defense Forrestal, who leaped Sunday from the 16th floor of Bethesda Naval Hospital where he was under treatment for a depressive mental condition.

The admiral, who commanded the famed battleship Wisconsin and later Battleship Division 1, had escorted the body of his former

RICHARD F. ROPER.

chief from Arlington Cemetery gate to the amphitheater and from there to the grave.

On getting back he went on out to his brother's home at his sister-in-law's request—and there found his body in the basement toilet. Police said the bullet with which Roper shot himself in the skull emerged from the left front of his head.

The Roper family has been prominent locally from the days of the late Daniel Calhoun "Uncle Dan" Roper of South Carolina, who was Franklin Roosevelt's first Secretary of Commerce.

Before that they were well-known here, for Daniel Roper first came to Washington in 1894 and since then, except for 12 years of private legal practice, had served in various Government positions.

Another of his sons, and brother of Richard Fred Roper, is Col. Harry McK. Roper, who is on duty with the special weapons project of the Department of the Army here.

Richard Fred Roper, enlisted in World War II as an infantry private. He was a technical sergeant at the time of his discharge after his participation in the European campaign.

Other survivors include two other brothers, Daniel C. Roper, jr., who is with the Internal Revenue Bureau at New Orleans; James H. Roper, a civil engineer in Los Angeles; two sisters, Mrs. David R. Coker of Hartsville, S. C., and Mrs. Frank Bohn, 2126 Connecticut ave. here; in addition to the infant girl, a son by his present marriage, Robert Taylor Roper, and two by a former marriage. Richard F. Roper, jr., and Benton Roper, both of Wadesboro, N. C.

RITA—From Page 1

Toilet Water To Scent Pool

Rita a big, flashy Italian automobile, and he is believed to have a few other trinkets tucked away for last-minute surprises.

Paul Derigon, Communist Mayor of Vallauris, began to rattle off orders in machine-gun French. The room where the ceremony will be held must be painted. Windows must be scrubbed. Fifty policemen must be mobilized to hold back the expected crowds Friday morning.

Rita Plans to Continue Hollywood Career

Cannes, France, May 25 (AP).—Rita Hayworth will acknowledge Prince Aly Khan as household boss in their marriage Friday, but has no intention of giving up her movie career.

The actress' agent, John Hyde, announced today both will head back to Hollywood before the year is out, perhaps by October.

The lure in Rita's case is a resumption of $5000-a-week movie work, said Hyde, and the lure in Aly's case is the West Coast horse tracks.

"I found Rita keyed up and a little on the tense side, but very anxious to resume her artistic career," Hyde said. "Moreover, Prince Aly approves completely."

That's a factor because the French marriage act which will unite Rita and Aly in the Vallauris town hall provides:

"The husband is the head of the family. The choice of residence of the family belongs to the husband. The wife is obliged to live with him and he is obliged to receive her."

Announcing . . .
BOLGIANO'S IRIS EXHIBIT
2 p. m. to 5 p. m.—Thursday, May 26th
8 a. m. to 5 p. m.—Friday, May 27th
8 a. m. to 1 p. m.—Saturday, May 28th
• • • • •
You are invited
to come and see a wonderful display of 100 varieties of Iris blooms. Many of the finest of the older, as well as the late introductions. Exhibit at our E street store only.
F. W. Bolgiano & Co.
607 E Street N.W.

ASTHMA MUCUS
Don't let coughing, sneezing, choking, recurring attacks of Bronchial Asthma ruin sleep and energy another day without trying MENDACO. This great internal medicine works thru the blood, thus reaching the bronchial tubes and lungs. Usually starts helping nature immediately to remove thick, sticky mucus, thus alleviating coughing and promoting freer breathing and more refreshing sleep. Get MENDACO from druggist today. Quick satisfaction or money back guaranteed.

Wouldn't you rather drink Four Roses?
Fine Blended Whiskey. 90.5 proof. 60% grain neutral spirits. Frankfort Distillers Corp., N.Y.

HIGH IN QUALITY
HOUSE OF SPIRITS
LOW IN PRICE
3507 CONNECTICUT AVE. N.W.

Week-End Sale

4 Year Old WEST INDIES RUM
Ron Maro—80.6 Proof
1.98 FIFTH

BOTTLED-IN-BOND STRAIGHT BOURBON
100 Proof American Hall
3.39 FIFTH

Stony Brook DISTILLED DRY GIN
Distilled and bottled by C. H. Graves & Sons. 80 proof. 100% grain neutral spirits.
1.88 FIFTH

House of Spirits Brings You
AN ADDED SERVICE!
When you are planning a party or when unexpected guests drop in, you can now get all your party needs from the House of Spirits, including . . .
ICE CUBES
from our big new ice cube machine that makes them right here in our store. Just call ORdway 4900 whenever you are in the need of House of Spirits' many services!
No Delivery on Advertised Items. We Reserve Right to Limit Quantities
3507 CONN. AVE. N.W. OR. 4900

Let's go West this year!
Rock Island
California — America's favorite playground—beaches, mountains, Movieland! Rock Island takes you direct to Southern California.
Colorado — Explore majestic mountains—be a dude rancher! Via Rock Island, Colorado is but a night away from Chicago.
Let's GO Rock Island!
The perfect complement to a wonderful Western vacation . . . a smooth, comfortable trip on one of Rock Island's air-conditioned, Diesel-powered trains. To California enjoy the latest in luxury on the extra-fare *Golden State;* on a budget, ride the popular *Imperial.* To Colorado it's the streamlined *Rocky Mountain Rocket!* All daily from Chicago.
FREE VACATION LITERATURE MAIL COUPON TODAY
ROCK ISLAND LINES THE ROAD OF PLANNED PROGRESS
G. J. KERKSTRA, District Passenger Agent, 601 Southern Bldg., 15th and H Sts. N.W., Washington 5, D. C., Phone NA. 2680
Please send literature and information on
☐ Southern California ☐ Colorado
☐ All-Expense Tours ☐ Rail Auto Service
Name.....
Address.....
City..... State.....
Phone.....

FINE WINES AND LIQUORS
Burka's
WOodley 7676 - 7677
Wisconsin Ave. at Macomb St.
OUR ONLY STORE
Open Daily 10 A. M. to 9 P. M. • Saturday to 10 P. M.
Phone WOodley 7676-7677

If you're looking for LOW PRICES (and who isn't)
Shop Burka's today for Quality Wines and Liquors

HOLIDAY SALE
These Prices TODAY THRU MONDAY!
Open Decoration Day to 6 P. M.

Fountain Grove CALIFORNIA CHAMPAGNE
2.49 Fifth 29.50 case
Naturally fermented! An excellent value at this low, low price. Alcohol 13% by volume.

Quart Imported Italian SWEET VERMOUTH
1.19 QUART (30 oz.)
Famous Cora vermouth . . . ideal for manhattan cocktails. Alcohol 16% by volume.

Imported French SAUTERNES
Vintage of 1945
13% by Volume
1.39 Fifth 15.50 case

The Original Imported MARIE-BRIZARD APRY
3.95 Fifth
The celebrated liqueur known the world over for its delicious flavor. Alcohol 80% by volume.

Imported Ambassador SCOTCH WHISKEY
3.49 Fifth $41.50 case
Real quality at a low price. Try Ambassador Scotch today and experience a new thrill in drinking pleasure. 86 proof.

Brigadier BLENDED WHISKEY
1.99 Fifth $23.88 case
It's the same whiskey you've bought at a much higher price carrying a better known label! 27½% straight whiskey, 72½% grain neutral spirits. 86 proof.

Imported FRENCH POMMARD
Vintage of 1943
1.49 17.50 case
An excellent French red Burgundy, simply wonderful with most meat dishes. Alcohol 13% by volume.

Imported Italian SPARKLING WINES
• LACRIMA CRISTI
• ASTI SPUMANTE
Vintage of 1944
2.98 Fifth $35 case
Fine sparkling wines from the famous wine regions of sunny Italy. Alcohol 10% by volume.

IMPORTED Thomas Clay GIN
1.99 Fifth
23.75 case
An imported, distilled dry gin. Produced from 100% cane products neutral spirits. 85 proof.

8 Years Old Old Federal RUM
2.49 Fifth
The smooth, excellent quality and pleasant bouquet of this rum has been accomplished by a long period of proper storage in heavily charred white oak barrels. 86 proof.

Celebrated MISA Brand IMPORTED SPANISH SHERRY
• Fine, Dry Amontillado
• Corona, Rich Medium
99c Fifth 11.88 case
Two distinguished wines from one of the world's finest vineyards. Originally sold for more than twice the price! 20% and 19% by volume.

TRU-BLU BEER
2.49 CASE In Throwaway Bottles

3 YEARS OLD! Old Farm, Maryland STRAIGHT RYE WHISKEY
86 Proof
2.49 Fifth $29.88 case
An old favorite at a new low, low price! Buy all you need . . . buy it by the case and save. 86 pf.

MAGNUMS! Cresta Blanca CALIFORNIA CHAMPAGNE
23.00 case 3.95
Naturally fermented in the bottle! For weddings, parties or any festive occasion, serve Cresta Blanca and be sure you're serving the finest! Alcohol 13% by volume.

DuBouchett PREPARED COCKTAILS
• DRY MARTINI
• MANHATTAN
66 and 70 Proof
1.99 Fifth

Vai Bros. California Dry VERMOUTH
French Type
10% by Volume
99c Fifth

Stuart & Williams STRAIGHT KENTUCKY BOURBON
Bottled-In-Bond
3.99 Fifth 47.50 case
Distilled by famous Park and Tilford Distilleries. A delicious, full-bodied bourbon at Burka's famous low price! 100 proof.

Imported Chilean SPARKLING BURGUNDY
1.99 Fifth $23 case
Produced by A. Dusaillant, a world famous name in wines. Alcohol 12% by volume.

BURKA'S • Open 10 A.M. to 9 P.M. • Saturday to 10 P.M.

The Washington Post

Registered in U. S. Patent Office

An Independent Newspaper

Published every day in the year by The Washington Post Company

EUGENE MEYER, Chairman of the Board
PHILIP L. GRAHAM, President and Publisher

HERBERT ELLISTON ..... Editor
ALEXANDER F. JONES ..... Assistant to the Publisher
JAMES RUSSELL WIGGINS ..... Managing Editor
CHARLES C. BOYSEN ..... Business Manager
DONALD M. BERNARD ..... Advertising Director
JOHN J. CORSON ..... Circulation Director

The Associated Press is entitled exclusively to use for republication of all news dispatches credited to it or not otherwise credited in this paper and local news of spontaneous origin published herein. Rights of republication of all other matter herein are also reserved.

1337 E Street N.W., Washington 4, D. C.
Telephone NAtional 4200

Offices of National Advertising Representatives
New York ..... 270 Madison Avenue (16)
Chicago ..... 360 North Michigan Avenue (1)
Philadelphia ..... 225 South 15th Street (2)
Detroit ..... General Motors Building (2)

CARRIER DELIVERY

City Zone		
Daily and Sunday	Sunday Only	Daily Only
One week ... $ .30	One week ... $ .10	One week ... $ .20
One month ... 1.35	One month ... .45	One month ... .90
Elsewhere		
Daily and Sunday	Sunday Only	Daily Only
One week ... $ .35	One week ... $ .15	One week ... $ .20
One month ... 1.50	One month ... .65	One month ... .90

BY MAIL—PAYABLE IN ADVANCE

Daily and Sunday	Sunday Only	Daily Only
One year ... $15.00	One year ... $7.80	One year ... $10.40
Six months ... 8.00	Six months ... 3.90	Six months ... 5.20
Three months 4.50	Three months 1.95	Three months 2.70
One month ... 1.50	One month ... .65	One month ... .90

Rates to Foreign Countries will be furnished upon request

Entered at the Postoffice, Washington, D. C., as second-class mail matter.

Thursday, May 26, 1949

Alert Police Work

U. S. Park Police did an unusually good job in identifying an escaped Maryland rapist after he had been listed by both Metropolitan Police and the FBI as "not wanted." The convict, picked up wandering in Rock Creek Park during Sunday night's storm, had been sentenced to life imprisonment in 1939 and had escaped from the Maryland Hospital for the Criminally Insane in 1941. Although the man had been arrested by Metropolitan Police no fewer than 10 times subsequent to his escape, his previous record was not discovered because of the apparent failure of Maryland authorities to put out an adequate lookout. It is all the more to the credit of Park Police investigators that they were not satisfied with the "not wanted" reply to their query and deduced that it was too early for a convict under life sentence to be running free. This is the sort of intelligent perseverance by law enforcement officers that deserves the gratitude of the community.

Delaying Statehood

Two and a half months ago the House Committee on Public Lands approved bills to grant statehood to Hawaii and Alaska. On March 8 and March 10, respectively, these bills were committed to the whole House and thence referred to the Rules Committee for assignment to a place on the docket. For two months nothing happened. Then by unanimous vote the Public Lands Committee authorized its chairman, Representative Peterson, to introduce resolutions discharging both bills from the Rules Committee. Under House procedure these cannot come up for consideration on the floor until June 13.

In the meantime, apparently spurred by the discharge resolutions, the Rules Committee has given the Alaska bill a hearing and may do so for the Hawaii bill. The long delay in Rules Committee action, and its obvious reluctance to act now, is puzzling, to say the least. The explanation apparently lies in behind-the-scenes political shenanigans. Certainly the merits of statehood for either of the suppliant Territories is not in question. The substantive issues have been repeatedly investigated by congressional committees and the applications of both Hawaii and Alaska approved. There is neither need nor purpose in further inquiry by the Rules Committee.

The political considerations supposed to be involved are not very clear. But the suspicion will not down that jockeying within the Rules Committee to get one bill ahead of the other is in reality a technique of killing them both. This wire-pulling for precedence does not reflect any jealousy between the applicant Territories. Neither Hawaii nor Alaska cares particularly which is the forty-ninth and which the fiftieth State.

Hawaii has been beating on the door of statehood for at least 15 years, Alaska for a shorter time. The arguments in favor of admission, though somewhat different in each case, are equally conclusive. There are more than half a million citizens of the United States in Hawaii and about 100,000 in Alaska. The great majority in each want the responsibilities as well as the privileges of statehood. They ought not to be denied equal status in these United States any longer. Justice and good sense require the Rules Committee to send both bills to the floor without further delay.

Charter For Germany

The signing of the Bonn Constitution helps to explain why the Western Foreign Ministers so quickly rejected Mr. Vishinsky's plan to go back to the four-power mechanisms of 1945 in all of Germany. The new constitution is a reality, and makes it pointless for the Russians now to try to turn the clock back to Potsdam. It is the culmination of more than two years of effort by the Western allies to lift western Germany out of ruin and despair. Much of this effort has gone into economic rehabilitation; without economic recovery the western zones would have become a slum in the heart of Europe and a drain on the resources of the occupying powers. But there has also been a parallel and persistent effort to implant democratic concepts into west German soil. It will take at least a generation to show whether this new German democracy can survive; the adoption of the new constitution at least suggests that the seed is sprouting.

The constitution itself is Teutonic in its thoroughness. It tries to guard against every possible dispute over its interpretation, and in the process becomes so complex as to be unwieldy and perhaps unworkable. It may turn out to be no more permanent than the choice of the little university town of Bonn as the capital of the new German republic. Yet, whatever its defects, the constitution is an improvement in at least three ways over the Weimar constitution of 1919. It rightly leaves enormous powers in the hands of the Laender; it avoids proportional representation, which encouraged a multiplicity of parties and helped to frustrate the Weimar Republic; and it specifically guarantees the basic freedoms to the two thirds of the people of Germany who live in the western zones. The Bonn Constitution offers a basis for bringing the eastern zone into a genuinely democratic and federalistic Germany, if the Soviet masters of the eastern zone would agree.

Mr. Acheson has said he would not agree to any plan for a unified Germany which did not safeguard civil rights and fundamental freedoms for all Germans. If the Russians do not accept the guarantees contained in the Bonn charter—and there is little to suggest they will—then the course of the west Germans and the Western allies is clear. It is to push ahead as quickly as possible with the integration of western Germany into western Europe. The Bonn Constitution gives the German people the same liberties that are constitutionally guaranteed to the people of Germany's non-Communist neighbors: Denmark, Holland, Belgium, France and Switzerland. This should make it easier to bring the new German republic into the Organization for European Economic Cooperation and into the new Council of Europe. The only hope for a peaceful and stable Europe, as General Clay told Congress, is "that we try to develop a Germany which sees Germany not alone but as a part of a new European concept."

Thoughts In Arlington

James Forrestal is at last resting in peace in the Arlington National Cemetery. It is a fit dwelling for a man who gave of himself without stint in behalf of the country he loved and served. But, as in so many other things of recent years, he would have been in two minds about the pomp attendant upon his putting away. The humility in him rejected all forms and modes of grief and show as the surplusage of life. He absorbed the best in those around him, and he has endowed them in turn with the best in him. His friends, however, report a late change in his intellectual, if not personal, attitude toward ceremony. Its larger purpose dawned on him—the purpose of expressing a sense of community. Perhaps, then, he would not have objected to yesterday's impressive ritual.

But, we dare say, he would have minded the fierce contention and the lack of sense of values (of which Mr. Peterson's adjoining letter is an example) that his death has given rise to. It is improper to use this saddest of events as a stick with which to belabor the Administration. What if the Administration did not want him to remain as Secretary of Defense? As Mr. Lippmann has said, Forrestal believed himself that rotation of offices is necessary to keep government both efficient and representative. And he had expressed such a view to the President. Perhaps Forrestal himself should have been shifted when he showed the first sign of strain in his long spell of front-line duty in the cold war. The bane of our public life is the timorousness shown toward change when change is essential to the public good. In this respect the United States is regarded by students of government as the least ruthless of all countries. In this case the plain fact is that Mr. Forrestal had long been under pressure from his own friends to quit.

It is doubtless true that Forrestal's strain was worsened by one or two commentators. We castigated their below-the-belt attacks (egged on and fed, no doubt, by faithless officeholders) before Mr. Forrestal died. The question, however, has to be asked: Why do they thrive? They thrive, it seems to us, on public distrust of official sources of the news and the way it is treated. If this be granted, the remedy is clear. Much of the influence of the calumniators could be undermined by less concealment on the part of the authorities and more frankness on the part of the public prints.

But some of the newspaper fraternity don't seem to see it that way. They give countenance to the talk about more restraint on the press generally. This, in our view, misses the point. And it is a highly dangerous tangent. It lumps together the watchdog and the hound of the chase of Chesterton's essay. Both look alike, but their habits are vastly different. Access to the news and free comment are both in enough jeopardy in the world without inviting further jeopardy. After all, the vilifiers are in the same category as the smearers in Congress. But nobody blames the system of representative government for the excesses of its investigation committees. The same sense of proportion should rule in this matter of erring journalists. The watchdog is too precious an animal in safeguarding our institutions to be muzzled. Our own news policy toward Drew Pearson, for instance, is to try to separate the watchdog from the hound of the chase.

A truce, then, to these contentions. Let us think what the best living memorial to Forrestal should consist of. Senator Morse in Congress suggests the new bill on unification of the armed services. We ourselves feel that the whole scheme of Hoover reorganization should have that honor. Nothing was closer to Forrestal's mind and heart than the streamlining of the administration of Government. The sprawling nature of the administrative branch bothered his precise mind. He had made careful surveys of foreign services, seeking experience of what others were doing to meet modern needs, and his greatest contribution in his last years, undoubtedly, was to the Hoover Commission. Action on its recommendations would be a constructive testimonial to James Forrestal.

Secrets Or Sensations

To the extent that the congressional inquiry into atomic security serves to put the Atomic Energy Commission on its toes, the current rash of finger pointing may have a useful result. Chairman Lilienthal now has admitted that the commission was derelict in not reporting to the FBI at once the loss of a minute quantity of uranium. Certainly this indicates lax security checks. But Mr. Lilienthal hardly can be charged personally with a violation of security regulations about which he was not even informed until late. In this respect his willingness to assume guilt merely furnishes ammunition to the vindicative sensationalists who are out to crucify him—and civilian control of atomic energy.

The point to remember—and it cannot be emphasized enough—is that the security value of the missing uranium is almost precisely nil. No atom "secrets" can be learned from it. Most of the lost U-235 has been recovered and positively identified through analysis of laboratory wastes. It is probable that there is a perfectly natural explanation for the disappearance of the bottle originally containing the smidgeon of U-235. The bottle was similar to thousands of other bottles at the Argonne laboratory. It could easily have been broken or accidentally discarded. Laboratory personnel were negligent in trying to clear up the mystery themselves instead of immediately notifying the FBI. But this was carelessness, not conspiracy.

It is disingenuous to attempt to magnify these circumstances into a full-blown security scare. Likewise, it is pure maliciousness to imply, from an off-the-cuff remark by AEC General Manager Carroll Wilson, that atom secrets have been stolen. Mr. Wilson was asked a hypothetical question whether any AEC "plans" have been stolen. He replied that out of millions of documents probably some have been taken. Certainly such a statement involving vast numbers of nonsecret papers cannot fairly be regarded as an admission that atomic secrets have been stolen.

Altogether, the attacks on Mr. Lilienthal and the irresponsible and undocumented charges that the AEC is shot through with Communist sympathizers are indicative of a fear obsession with a new force that the inquisitors know very little about. There is a great need for more intelligent criticism of the Atomic Energy Commission—and in this respect the Joint Commission on Atomic Energy has been a suppliant rather than the watchdog intended by the Atomic Energy Act. But more intelligent criticism—and understanding—depend on limiting, rather than enlarging, the areas of secrecy. The danger, from the sort of hysterical nonsense now being spread, is that atomic energy may be walled off permanently from the people in a military preserve from which it cannot be extricated.

Terrorism

The methods of the would-be assassin who shot Walter Reuther more than a year ago and the assailant of his brother Victor are so similar as to suggest that both these cowardly attacks were the work of the same criminal. But even if the assault on Victor Reuther was the work of an imitator, it was undoubtedly encouraged by the failure of the authorities to bring to trial the man who tried to murder his more famous brother. The fact that this earlier assault remains shrouded in mystery is a serious reflection on the competence of the Detroit police force to deal with the turbulent elements of that great industrial city.

Walter Reuther now believes that both attacks were the work of hired assassins directed against "pro-American and pro-democratic trade unionism." That might be true, since Mr. Reuther in his rise to power in the UAW made bitter enemies among leftwing radical elements and was responsible for a purge of numerous UAW jobholders after his election to the presidency of the union. His anti-Communist drive inevitably gives rise to a suspicion that Communist plotting was responsible for both assaults. However, this is mere assumption, without a vestige of direct proof. To jump to conclusions about the motivation of these crimes might, indeed, hamper police efforts to apprehend the guilty man or men. For it is also quite possible, as Walter Reuther himself once suggested, that the shots were fired by a crackpot who had some personal grievance, real or fancied, against the labor leader and members of his family. Or in the present instance it may be that one, or more, of the Ford strikers, some of whom are said to be bitterly opposed to Walter Reuther's latest arbitration proposals, decided to emulate the terroristic tactics of the unknown assailant who struck last year.

These and other possibilities that will occur to anyone with even a slight knowledge of the hatred engendered by the factional rivalries that rend trade unions emphasize the importance of running down the criminal instead of indulging in speculation about the motives behind the attacks. Unfortunately, these assaults are not "un-American tricks," as Walter Reuther charges. They are characteristic forms of violence, only too common in our great cities where crime, organized and unorganized, takes a heavy toll of life and property. And they are crimes that can only be suppressed by vigorous work on the part of law-enforcement officers in apprehending and punishing the guilty.

"Hell With The Uranium — Here's What We're After"

Letters To The Editor

Communications must be addressed to the editor and must carry the complete name and street address of the writer, though pen names will be permitted at the editor's discretion. Letters of less than 200 words will be given preference, and all letters are subject to condensation. No communication can be returned.

"Emergency Strikes"

I have just read your splendid editorial, of May 21, on "Emergency Strikes." I must, nevertheless, disagree with you on the provision suggested that the President be given the right to enjoin a strike and/or seize a plant in an emergency.

Experience has proved, during the war, particularly, that if the State seizes a factory, the same managers operate it, with some Government bureaucrat at the head. What is more, and worse, the profits still flow to the owners who thus suffer no substantial loss. In some cases they have provoked the seizure, just as they provoke strikes, at times.

In order that the new law be deprived of the prejudice against labor, as in the case in the Taft-Hartley Act, cited by you, it is essential that whenever labor's constitutional rights are abridged, that a *quid pro quo* be exacted from management—that is, that so long as the workers are deprived of their rights, just that long will management be deprived of all profits flowing to the plant's owners, and that these profits shall not be calculated in the firm's income tax reports either as profits or losses, nor be returned to the firm at a later date.

Though this could still be utilized as an anti-labor weapon, it seems to me to be the bare minimum labor should demand if its rights are to be destroyed by the injunctive process in an emergency.

GLADYS B. MORTIMER.
Baltimore.

Anti-Segregation Rider

I know from Mr. Hodding Carter's articles in your issue of May 8 that he could not have been present in the Senate at the debate on the Federal housing bill. Needless to say while minorities welcome his friendship we are not looking for appeasers of injustice nor apologists for the "hallelujah" liberals.

Senator Douglas was first elected to public office as an alderman for a ward in Chicago which had a 40 per cent colored population. He became known at that time as a great liberal because of his supposedly sincere and outspoken friendship for minorities. In the November election Douglas received 160,000 votes in the colored districts of Illinois.

It is natural for minorities to expect him never to raise his voice against legislation for the improvement of their rights, especially when he claimed to favor the very legislation which he spoke and voted against.

To imply, as Mr. Carter did, that Douglas was the only Northern Senator who spoke against the Bricker amendment is carrying attempted heroics a little too far. The record shows that Senators Kilgore, Humphrey and Taylor spoke against it, and that Senator Myers read an editorial against into the record.

Usually amendments are added to bills when some injustice is being created, a constitutional right voided, or for some such reason. The only way to avoid these miscarriages of justice in a bill is to amend it on the floor. The Bricker amendment was an attempt to eliminate segregation and discrimination from all Federally supported housing projects. This certainly conforms to true democratic principles.

C. K. BROWN, JR.
Washington.

"American System"

The radio waves are full of inspiring words telling of the wonders of what the authors call "the American Economic System."

To a student of economics and social systems generally this is all very confusing. I have had close to a million words on economics published in periodicals, and I never heard of anything that could be reasonably called the "American economic system."

We have a different form of government, we operate under a different set of customs than they do in the Orient, South America and in Europe west of the iron curtain, but our system of economics is identical in practically every respect to all such countries.

I would prefer to think that the glories of America are due to things that do actually exist, rather that upon a semantic pipe dream for the pen of men hired to sell America to Americans. How silly!

R. J. ELLIS.
Washington.

Graduation Pomp

I sometimes wonder about the actual effect of commencement exercises on the graduates. What offers more conjecture is the significance of the exercises. Much of the ceremony is for the pomp and glory of the alma mater, honorary degrees are handed out and, generally, everyone feels it is an important occasion.

Wouldn't a well-planned seminar with small groups of the graduates headed by some men responsible in industry, fields of banking, exporting, shipping and other occupations of interest to the students, be of practical use? In this way the student could take stock of himself, get some sound practical advice, if not some good leads, and benefit from the "graduation exercises."

M. M. G.
New York.

Pure Pasts

I see that Calder and Matthews are getting the usual Childs and Pearson going-over. If a child was coming to Washington, I am sure that these champions of a pure past could find out a picked flower or stolen apple story to report.

ROBERT PENDER.
Arlington.

"The Tragedy Of James Forrestal"

The pillory of press scandalmongers aimed at James Forrestal in life continues in your May 23 editorial, "The Tragedy of James Forrestal." I am certain your judgment that Forrestal was a failure is as biased as the suggestion in your editorial that although Forrestal was a voracious reader, he really didn't comprehend what he read. Your only kind words in a long editorial are few; "honest," "natural," "loyal," "sincere."

Although I am inured to the oracular scribblings of editorial writers and columnists, I was astounded by the omniscience of your editorial in diagnosing without qualifications a man's appraisal of self and the motives which led him to commit suicide. Here is a new low in editorials and a new high in psychoanalytic presumption—an exceedingly shocking and shoddy performance.

I can give first-hand account of the work Forrestal did. He was a tireless, able, devoted public servant. His driving ambition was not of self but to enhance the security of his country. To this end as Undersecretary and Secretary of the Navy he was an important architect of our victory in the past war.

As the pioneer Secretary of Defense, he kept the efficiency of our armed services at a high level while at the same time effecting major steps toward their unification in fact. He, as much as anyone in the Government, kept this Nation alive to the possibility of Russian aggression, and it was in large measure through his insistence on a tough and realistic policy that we have witnessed the recent turn in our favor in the cold war.

You have wronged a man of fine character whose devotion to his country's welfare resulted in his tragic death.

HOWARD C. PETERSEN.
Former Assistant Secretary of War.
Philadelphia.

Whoever wrote it, your May 23 editorial, "The Tragedy of James Forrestal," is a masterpiece. Moreover, it is a rare example of what may be done with the English language in competent hands motivated by refined intelligence. In all the comment I have read in this sad ending of a useful life, your editorial stands out preeminent.

I have clipped this contribution to beautiful and appropriate prose to preserve in a scrap book of current events. But I shall always remember the phrase, "or, perhaps, he realized too late the real values of life." That, I believe, phrases the truth concerning the tragedy of James Forrestal and suggests the inherent tragedy of the times in which we continue to live.

GEORGE MARVIN,
Washington.

Some weeks ago Mr. Drew Pearson, a columnist in your paper, made a shocking broadcast which I feel confident contributed to Mr. Forrestal's death. In one of your editorials you admitted that his writings on occasion were vicious and irresponsible.

Your paper, being one of the most responsible publications in the country, will please most of its readers, who prefer fair analysis rather than distorted, grudge writing, by dropping the Pearson column or printing it on a special tear-sheet.

B. W. RANDLES.
Dickerson, Md.

It does no good for *The Washington Post* to scold like an old woman at the medical profession for not informing the public about Mr. Forrestal's condition. His death would come as a profound shock whether we, the public, had been informed or not. There are some things which no information program, however clever, can prepare one for. Mr. Winant's death is one, Mr. Forrestal's another.

What kind of a country is ours that a foremost public official should choose death rather than a life in retirement? What kind of a public office is it whose duties are so strenuous that they bring nervous exhaustion? What price are we paying in America for our policymaking? Is death the reward our democracy holds out for its loyal servants? These are some of the essential questions which this tragic event raises.

WIFE OF A PUBLIC SERVANT.
Bethesda.

I wonder today how Drew Pearson feels. His constant newspaper articles, repeating, time and again about Mr. Forrestal's sanity, could have been 30 per cent responsible for his suicide. Won't Mr. Pearson ever learn to be a "servant of brotherhood" instead of a hateful man?

JOHN NEALON.
Washington.

Support Of Public Men

By Malvina Lindsay

Flowers For The Living

THERE WERE many mourners and much praise for James Forrestal yesterday at Arlington National Cemetery, and throughout the city people still were awed by his tragic death, still talking about it. They seemed to be groping for an answer to the unspoken question: Couldn't something have been done?

When tragedy overtakes a public man, most citizens feel a little guilty. Whether or not they admired him or agreed with him, their consciences are pricked by the load all public officials must carry and the criticism they must endure.

This criticism is part of democratic government. Some of it is salutary. Some of it is carping, unjust, even vicious. What the public may subconsciously regret is not so much the criticism, but that some of the flowers and eulogizing couldn't have helped the official when he most needed it.

It is the age-old regret the living feel about the dead. In the death of an overburdened public man it is multiplied. For everyone knows—when it is too late—how desperately he needed some rejuvenating shots of faith in himself.

WHAT COULD have been done for Mr. Forrestal matters now only in its relation to other hard-driven officials: The national tensions that lie ahead, probably for many years, will make the work of anyone who enters public service exhausting and nerve wrecking. In times of insecurity and stress people look for public cats to kick.

Presidents frequently are shock absorbers for human frustration, querulousness or hate. "You Americans are so hard on your Presidents!" a British author exclaimed after voicing her surprise at finding President Truman "so much finer personally than he had been pictured."

However, with Presidents there is better balance of the adulation with the blame. The response they get from the public is not so one-sided as that which high Government officials and members of Congress receive.

Many new members of the Senate and House are now getting their baptism of public nagging and fault finding. One young member of the House recently was especially low in spirit because of the incessant pressure and criticism of a powerful tycoon of his State. "Forget it," a friend advised. "Think of all the people who voted for you because they believed in the things you campaigned for."

"Oh, but they never write or telegraph," replied the Congressman.

Another young and idealistic Representative who was riding a tide of hostile mail (much of it inspired from a single source) was also advised to think of the people back of him. "But I never hear from my friends," he exclaimed.

PROBABLY nothing can be done about the unjust criticism or even vilification public men endure. Probably nothing can be done about the gossiping, rumor mongering, inner "politicking" that we latter day Liliputians practice in our governmental offices. Probably nothing will be done about the man-killing load of work and responsibility high officials carry, or about the social and other trivial demands made on them.

But something could be done to give them a better balanced relation to the public they serve. Why should they hear only the caviling about their mistakes and failures, never any appreciation of their high strivings or successes? Why should citizens not feel some responsibility for getting the best service possible out of their employes—which can be done only by building them up, not tearing them down?

It doesn't make sense to pay taxes to hire officials, then take no steps to make the investment pay. Common sense and elementary psychology teach that any human being can be creative and effective in his work only when he has self-confidence and the will to succeed.

Renewal of self-esteem can even vitalize him physically. To repeat once more President Monroe's remark—made when he was asked if the crowds about him in Boston did not tire him—"a little flattery enables one to endure great fatigue."

Many of those who knew James Forrestal have said or written that he died because he believed he had failed. How many persons ever told him he hadn't?

Free Knowledge

Walter Lippmann is to be congratulated for his excellent column of May 23, "Senators, Scientists and Secrecy." Events on the Hill these past few weeks have been alarming. The picture of irresponsible, long-nosed Senators, sniffing about for the Red menace, is not exactly comforting to thoughtful persons. In their haste, these Senators are likely to stumble over their noses with innocent persons getting hurt.

Chairman Lilienthal of the Atomic Energy Commission took a forthright stand. He is to be defended for this. To set a precedent for future witch hunts is to court disaster. This country believes in the free pursuit of knowledge. Any attempt to restrict this freedom by certain elements in this country must be challenged.

MICHAEL WALKER.
Washington.

Today And Tomorrow

By Walter Lippmann

On American Constancy

ONCE AGAIN, when they see how the Appropriations Committee cut the ECA funds, our European friends will find reasons to doubt the constancy of this country. That is their perpetual worry, anyway. They have never forgotten what Woodrow Wilson promised them and what the Senate and the Harding and the Coolidge Administrations did to the League of Nations, the peace treaties, the war debts, the tariff, and recovery. No matter how many times the Senate by nearly unanimous vote approves the U. N. Charter, the Atlantic Pact, the European Recovery Program, the memory of the first American withdrawal is not effaced.

LIPPMANN

Yet that cannot be the whole explanation of the nervous distrust which is to be found in every friendly European capital. There is also a deep feeling that a country which has swung in so short a time from isolationism to globalism is bound at some time to swing back at least some part of the way. Europeans remember that in 1939 it was unlawful even to sell arms to Great Britain and France. When they realize that since the end of the war the United States has in the form of loans and grants provided the Marshall Plan countries of Europe alone with 19 billion dollars, they are bound to ask themselves how long that kind of thing can be expected to go on. The greater part of the funds cut this week out of the ECA appropriations can probably be restored. But the fact remains that the policy of large contributions does not rest on solid congressional and popular foundations.

IT RESTS on the feeling of crisis mixed with varying but lesser proportions of humanitarianism and enlightened self-interest. All observers are agreed, I believe, that without the Czechoslovak coup and the death of Masaryk the passage of ECA through Congress would have been slower and harder, and that but for the Berlin blockade the authorization of the second installment would have run into much more serious examination by Congress.

There is, therefore, good ground for the anxiety as to what will happen to these programs of assistance if the Soviets have really decided to relax the European crisis, or indeed to resolve it by a military withdrawal from Germany.

THE PROBLEM for Europe and for America will then be how to find a permanent, not merely an emergency, basis for the two great elements of our European policy. The one is the American guaranty that military aggression cannot be committed without the certainty of war with the United States. The other is that the imbalance of exports and imports between North America and Europe must be righted—for the time being by ERP but in the longer run by American and private investment abroad.

For in no time that we can foresee—no matter how conciliatory the Soviets may be—will Europe be secure without the American guaranty or solvent without some special financial arrangements by the United States.

IT IS easier to sustain these policies in an atmosphere of crisis and of fear, and if the Soviets are going to be as dull-witted as Mr. Vishinsky's opening proposals might indicate, we shal no doubt get along somewhat longer as we are. But we must suppose, at least as a matter of prudence, that the Soviets will not always be stupid, and if they are not, then we shall have to found our policies on generosity and enlightened self-interest, rather than on fear and anxiety.

If the European situation is no longer in crisis by next winter, the continuation of European assistance on a large scale will require a very considerable change in the emphasis, and probably also in the working theory. Broadly speaking the American people will have to be convinced that if they are not paying for a cold war, they are making a contribution to construct a decidedly better European system than that which has produced all the calamities of the Twentieth Century.

Grin and Bear It

by Lichty

"Today I am happy to report that we have gone through another year without being infiltrated by Communists..."

Washington Calling

By Marquis Childs

Pauley And Mexican Oil

SEVERAL times at his news conference President Truman has been asked about the status of a proposed loan to Mexico. The answer has been: "No comment."

Involved in the question of a Mexican loan are all the conflicting forces that make Washington today a place of weary stalemate. That seems the likely outcome of the Mexican project—stalemate.

Chairman Herbert Gaston has told interested members of Congress that the Export-Import Bank would not look favorably on a request for a large oil loan. The amount sought by the Mexican government to develop oil properties held by a government corporation is reported to be 470 million dollars.

At one point there was fairly wide support within the Truman Administration for a Mexican loan. A loan to develop not merely oil wells, but hydroelectric and other projects was considered important to help the Mexican government counter a serious wartime inflation. The cost of living index stood at 325 last September as compared with 100 in 1939.

THEN certain things happened. The President's good friend, Edwin W. Pauley, came into the picture. Reports from Mexico had it that Pauley, in association with two independent oil companies, was signing an extraordinary contract with Pemex, the Mexican government corporation covering every phase of the oil industry.

The terms of that contract have never been made public. The broad outlines, however, are reported to be as follows: the Pauley group would get 50 per cent of all oil produced by their drilling until they were reimbursed for their investment.

At the same time they would get 16 per cent of all oil produced on land and 18 per cent drilled from wells in the tidelands. This would be free and clear of all taxes and claims which would make it the equivalent, considering the tax-free provision, of roughly 40 per cent of the oil.

After developing a field and being reimbursed, the Pauley combine would move out. But for 25 years thereafter they would continue to get 16 per cent of the oil, tax free.

Under the reported terms of the contract, the productive wells would pay for the dry holes. Thus the only way the combine could lose would be if their geologists and drillers failed to find any oil whatsoever. The last is a most unlikely contingency, given the geological structures that prevail in oil-rich Mexico.

THERE were many, both in and out of Government, whose attitude changed with the entrance of Pauley. They felt that, regardless of its merits or demerits, the loan would have a look of favoritism and politics. A disinterested inquiry to a high official of the Mexican government seeking information on the reason for the Pauley contract brought this reply:

"You ask why Mr. Pauley has become a participant. You should know that Mr. Pauley came to Mexico City with a letter of introduction from your President to our President."

Behind the scenes large American oil companies applied pressure in opposition to the proposed loan. Their properties were expropriated in 1938. While they were repaid for installations above ground, they were not compensated for the oil wealth under the ground, which the Mexican government held to be the property of the Mexican state. Why, argued the oil companies, give a loan to a government that has seized private property?

There were others who argued that the oil project should be financed by private capital. Their position was that private investment abroad must be given an opportunity or foreign governments would never get over the habit of looking to public loans with all the political limitations and hazards that such loans imply. This point of view was expresed in a memorandum prepared by the School of Advanced International Studies that is believed to have influenced policymakers.

Pauley was in Washington recently and sat on President Truman's right at a dinner given by James Bruce, American Ambassador to the Argentine, for important contributors to the Democratic campaign last fall. The President is intensely loyal to his old friends.

Political friendships and economic policy seem in this instance at least to be scored off one against the other and the net result is zero. For anyone interested in the Washington stalemate, here is a case study in what conflicting pressures can mean.

Congress Look

Mt. Vernon Road Awaits Inspection

Members of the House Public Lands Committee decided yesterday to inspect the route of a proposed access road into the Mount Vernon Memorial blvd. for the Belle-View Apartment development, near Alexandria.

J. Hardin Peterson (D., Fla.), committee chairman, said the inspection will be made within the next week or 10 days. Until then, he said, decision will be deferred on the bill of Representative Howard W. Smith (D., Va.) to permit building the entrance road.

Smith's appeal for enactment was seconded by Representative Victor Wickersham (D., Okla.), who said that while he was a double cousin of the president of the Belle-View Apartment firm, he had no personal interest in the measure. The firm's president is George C. Landreth.

Officials of the Public Roads Administration opposed the bill. They seconded the earlier appeal of Representative Frances Bolton (R., Ohio) for disapproval of the proposed road to preserve the memorial character of the Mount Vernon blvd.

Testifying for the Roads Administration were Commissioner Thomas H. MacDonald and Solicitor L. E. Boykin.

Representative Smith said the right of access from the Belle-View area to the boulevard was reserved in a deed by which the original owner gave land for the the right of access was canceled the right of access was cancelled by later Government action taking title to the deeded boulevard strip and additional lands nearby, through condemnation proceedings.

Smith said there was nothing in the condemnation records to show an intention to do away with the reserved right of access from the present apartment site to Mount Vernon blvd.

About 2000 persons live in the Belle-View Apartments now. With the units to be added, the development is expected to house 6500.

Occupants now can reach Mount Vernon blvd. by driving through the adjacent New Alexandria development.

Today in Congress

TODAY

Senate

Committees, **Republican Conference**, 10 a. m., exec., room 335, Senate Office Building; **Armed Services**, 10:30 a. m., open, nomination and calendar, room 212, SOB; **District of Columbia Subcommittee**, 10 a. m., open, S-1350, additional judges for D. C. Juvenile Court, D. C. room, Capitol; **Rules Subcommittee**, 10 a. m., open, S. Com. Res. 18, consolidation of general appropriations bills, room 104-B, SOB; **Interstate and Foreign Commerce**, 10 a. m., open, investigation of air line industry, room 457, SOB; **Interstate and Foreign Commerce Subcommittee**, 10 a. m., open, S-1498, to amend the Natural Gas Act, Capitol committee room; **Agriculture Subcommittee**, 10 a. m., open, alcohol plants, room 324-B, SOB; **Appropriations Subcommittee**, 10 a. m., open, Interior Department bill, room F-39, Capitol; **Joint Atomic Energy Committee**, 10 a. m., open, Atomic Energy Commission investigation, Caucus room, SOB; **Finance**, 10:30 a. m., Exec., nominations and HR-108, disabled veterans, room 312, SOB; **Labor and Public Welfare Subcommittee**, 10 a. m., open, S-1031, welfare of coal miners, room 135, SOB.

House

Committees: **Appropriations, Subcommittee**, on legislative, exec., 10 a. m.; **Armed Services**, Philbin subcommittee, investigating post exchanges, open, 10 a. m., 313-A, old bldg.; **Education and Labor**, Barden subcommittee, on Federal aid to education, open, 10 a. m., 1536 new bldg.; **Education and Labor Powell** subcommittee on FEPC, open, 10 a. m., Caucus room, old bldg.; **Education and Labor**, on HR-3191, providing compensation for injuries to employes and civilian officers and H. J. Res. 228 appropriation for the President's Committee on National Employ the Physically Handicapped Week, exec., 1 p. m., 429 old bldg.; **Interstate and Foreign Commerce**, Harris subcommittee on natural gas bills, exec., 10 a. m., 1334, new bldg.; **Public Lands**, bills reported by subcommittees, open, 9:50 a. m., 1324, new bldg.; **Public Works**, flood control projects, members of Congress will be heard, open, 9:30 a. m., 1302, new bldg.; **Agriculture**, Face subcommittee on farm program, exec., 10 a. m., 1308, new bldg.; **Rules**, HR-4009, public housing bill, followed by executive session on pending bills, open, 11 a. m., committee room, gallery floor, Capitol; **Ways and Means**, Social Security amendments, exec., 10 a. m., committee room, Capitol.

YESTERDAY

Senate

Continued consideration of bill to strengthen the Armed Forces Unification Act.

Debated compromise bill to restore the Commodity Credit Corporation's authority to acquire additional storage space.

Received nominations of Nathaniel Davis to be Minister to Hungary; Jormer Representative Pete Jarman to be Ambassador to Australia; Joseph Flack to be Ambassador to Bolivia, and George Shaw to be Ambassador to Nicaragua.

Recessed at 5:55.

House

Met at noon.

Held memorial services for deceased members.

Received Van Zandt resolution for a special committee investigation into Air Force purchases of B-36 bombers and other planes.

Adpourned at 1 p. m.

Group Opposes Chillum Bus Line Changes

Members of the Lamond Heights Citizens Association yesterday opposed a proposed change in the K-4 Chillum bus line, at a hearing of the District Public Utilities Commission.

Joseph B. Sherman, speaking for 30 residents present, said the organization welcomed extension of the line in the Northeast section, but objected to a proposed turnaround at Eastern ave. and Quackenbos sts. ne.

Instead, a turnaround using Rittenhouse st., Kansas and Eastern aves. was proposed.

The Commission took the matter under advisement.

Oxon Hill Race Track Bus Service Authorized

The District Public Utilities Commission yesterday authorized Washington, Marlboro & Annapolis Motor Lines, Inc., to operate bus service to the Oxon Hill racetrack between 11th st. nw., north of Pennsylvania ave., to the District line, starting tonight for 20 weekday nights.

No intra-District passengers will be accepted.

D. C. to Landscape Highway Fronting on Takoma Park

A District highway beautification project is to lessen an eyesore that has caused shouts of complaints from Takoma Park residents since last September.

Plans for the project along a two-block section of Eastern avenue were disclosed yesterday by S. R. Harrison, deputy director of highways for the District. He said his department expects to start work Monday on a landscaped terrace along an embankment supporting a new section of Eastern ave., inches inside the District line from Takoma Park.

Construction of the new roadway from 12 to 14 feet above the level of "old Eastern ave." in Takoma Park made the embankment a necessity. As a result, it now obstructs the view of homeowners along the 6500 and 6600 blocks of the old street.

Not only do the Takoma Park homeowners object to the drab view that confronts them every time they leave their homes, but they contend that every hard rain brings bushels of dirt, gravel and other debris sweeping down into their front yards from the nearby bank.

According to Harrison, the terrace not only will beautify the embankment, but eventually will prevent such washouts. When newly planted grass begins to take root the earth will become firm, he pointed out, and dirt and gravel will be held firmly in place.

Harrison, accompanied by Representative J. Glenn Beall (R., Md.), announced plans for the project after conferring with Takoma Park city officials at the scene yesterday. He said the beautification program had been planned from the start of the highway project, but that work would be expedited as the result of protests conveyed to District officials by Representative Beall.

Presbyterian Vote Opposes Segregation

Buffalo, N. Y., May 25 (AP).—The Presbyterian Church in the United States today approved a report opposing racial segregation in its ranks.

The subject was debated on the floor at the closing session of the church's 161st general assembly before final approval was voted.

The issue is considered by some church leaders as a major block to reunion of this so-called "Northern group" with the Presbyterian Church in the U. S. or "Southern group."

The two communions split during the Civil War but overtures toward unification of "all churches of the Presbyterian family" were approved at the Northern group's meeting here.

Fight Unsuccessful

It was the ministers and elders of Southern churches represented in the Northern group who raised the point today. They staged an unsuccessful fight on the floor to strike from a report of the division of social education and action two paragraphs opposing racial segregation.

These paragraphs said, in part, that "we hold that the presence of segregated synods and presbyteries within the structural framework of our denomination based on either race or nationality is not in accord with basic Christian principles."

Called "Empty Promises"

The Rev. W. Howard Lee of St. Augustine, Fla., moved to strike out the passage on the grounds it contained "empty promises that could not possibly be fulfilled below the Mason-Dixon Line and that are not fulfilled in our churches in the North.

"The churches of the South practice segregation sincerely, as our churches in the North practice it apologetically but consistently," he said.

Tom Clark Attends Memorial Rites For Miss Carloss

Attorney General Clark was among 100 persons who attended a memorial service yesterday for Miss Helen Carloss, former Justice Department tax attorney.

Miss Carloss, who died December 23, 1948, argued a total of 27 cases before the Supreme Court, the Attorney General said in tribute to her.

The exercises, in the Supreme Court Building, were sponsored by the Women's Bar Assoication of the District of Columbia. Others who spoke were Judge James W. Morris of the U. S. District Court for the District of Columbia, and Judge Nadine L. Gallagher, of the Municipal Court of the District.

Rent Office Pay Sought

Robert Cogswell, District Rent Administrator, will meet with Senator J. Howard McGrath (D., R.I.), chairman of the District Committee, this week to seek money for his 35 unpaid employes.

Cogswell said the workers now are three weeks behind in pay, since Tuesday's scheduled payday left the staff empty-handed. The outlook for payment on the next payday, June 5, also is glum, he said.

The trouble is due to the failure of the Senate to act on the second District deficiency appropriation bill, which contains a $26,175 item covering salaries and expenses for the rent control office from May 1 to June 30.

Early this month, the 35 employes received one week's salary instead of the two weeks due. This represented the last cash available in the personnel fund, Cogswell said.

Hospital Associates Honor Dr. Blair

Dr. Montgomery Blair, jr., medical director of Children's Hospital for two and one half years, was given a testimonial dinner last night at the Chevy Chase Club, honoring his services to the institution.

Don't be silly - you must be wise,
And never try to economize

By buying poor Coffee or poor Tea,
For these, my friend, go inside
of thee

And if you prefer yourself to wealth,
It will pay you to look on the
grocer's shelf

For WILKINS COFFEE and WILKINS TEA,
And this is a tip from me to thee!

NORWAY Prefers Boats to Butter

The war left the Norwegians a special legacy of disaster—destruction of half their merchant fleet, chief source of their national livelihood. How Norway's Labor government chose boats over butter, imposed an austerity stricter than England's, and rebuilt the fleet with Marshall Plan aid is told by Post Correspondent Frank Gervasi this Sunday. Read his story, direct from Oslo, this week in Section II.

CANADA is Feminine Toward the U. S.

Men may dominate public and family life in Canada, says Canadian Novelist Hugh MacLennan, but as a nation our neighbor to the north takes a wifely attitude toward us. MacLennan psychoanalyzes his country—from the Mackenzie King regime to the present—in an article you'll find excellent reading. It's another Section II special.

SUNDAY in The Washington Post

It is easy and convenient to:

- Open an account **by mail**
- Add to your **savings by mail.**
- Have earnings credited twice a year **by mail.**

Your savings, large or small, are welcome. Why not open your account today **by mail?**

District 2370

FIRST FEDERAL
SAVINGS AND LOAN ASSOCIATION

Conveniently Located:
610 13th St. N.W. (Bet. F & G)
(No Branch Offices)

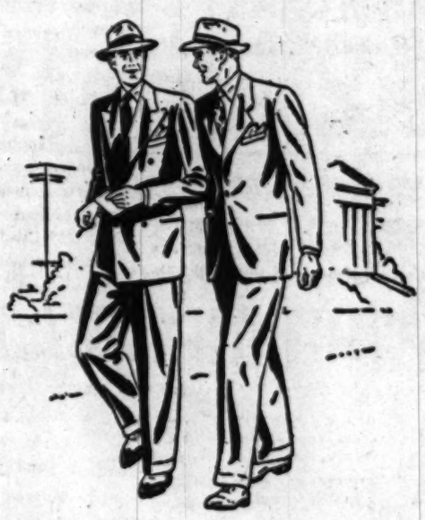

Lebow Tropical Suits

Excellence is evident in Lebow Tropical Suits, just as it is in their regular weights.

We show them in a great variety of handsome patterns, neat hairlines, glenurquharts, solid colors, etc. in all sizes and models.

$75 to $85

Other fine tropicals $58 & $68

Lewis & Thos. Saltz
1409 G Street, N. W.
EXecutive 4343

Not connected with Saltz Bros., Inc.

THE AMERICAN UNIVERSITY
SUMMER SESSION

Evening Classes in

Political Science

(Foundations, practical programs and operations of modern government)

CATHERYN SECKLER-HUDSON, Ph.D., *Chairman*

Registration closes June 6

- **AMERICAN GOVERNMENT: National**
  First Half: Monday and Thursday, 6:00 to 9:15 p. m.
  Second Half: Tuesday and Friday, 6:00 to 9:15 p. m.
- **AMERICAN GOVERNMENT: State and Local**
  Second Half: Monday and Thursday, 6:00 to 9:15 p. m.
- **EVOLUTION OF POLITICAL INSTITUTIONS**
  First Half: Monday and Thursday, 6:00 to 9:15 p. m.
- **CONTEMPORARY POLITICAL THOUGHT (READING COURSE)**
  Full Session.
- **THE PROCESS OF GOVERNMENT IN THE UNITED STATES**
  First Half: Monday and Thursday, 6:00 to 9:15 p. m.
- **AMERICAN CONSTITUTIONAL LAW**
  Second Half: Monday and Thursday, 6:00 to 9:15 p. m.
- **INTER-GOVERNMENTAL RELATIONSHIPS**
  Second Half: Tuesday and Friday, 6:00 to 9:15 p. m.
- **POLITICAL BEHAVIOR**
  First Half: Monday and Thursday, 6:00 to 9:15 p. m.
- **THE LEGISLATIVE PROCESS**
  First Half: Tuesday and Friday, 6:00 to 9:15 p. m.
- **THE AMERICAN JUDICIAL SYSTEM (READING COURSE)**
  Full Session
- **LEADERS OF AMERICAN THOUGHT AND POLITICS**
  First Half: Tuesday and Friday, 6:00 to 9:15 p. m.
- **PROBLEMS OF GOVERNMENT IN EASTERN EUROPE**
  Second Half: Tuesday and Friday, 6:00 to 9:15 p. m.

For information concerning graduate and undergraduate degree programs, write or phone

THE AMERICAN UNIVERSITY

SCHOOL OF SOCIAL SCIENCES AND PUBLIC AFFAIRS
1901 F STREET, N. W. MEtropolitan 0258

Other academic programs offered at the College of Arts and Sciences, Massachusetts and Nebraska Avenues, N. W. WOodley 6800.

Jelleff's

Note please, beginning tomorrow, our Fashion Luncheons move to the **Palladian Room**

Please call Robert of the Shoreham for reservations.

Bolero jacket over cool cap-sleeved dress of spun rayon and silk shantung . . . its color cocoa, to flatter a summer tan. $79.75

DECORATION DAY
SALE—
THURS. THRU MON.

Wherever You Go . . .
Whatever You Do . . .

STOP FIRST at
EAGLE
CUT-RATE WINE & LIQUOR STORE

We will be open from 10 A. M. until 9 P. M. on Decoration Day!

Plenty of ICE COLD BEER in Our Big Refrigerator

KUEBLER'S BEER in CANS
A Fine Quality Premium Beer
2.39 CASE of 24

OLD GERMAN BEER in Throw Away Bottles
Brewed in New Jersey
1.99 CASE of 24

Serve the Finest From France
GEISWEILER & FILS
Imported Burgogne
BURGUNDY
This fine French wine will make a holiday out of any dinner. Get a case or two now at this low price.
17.00 CASE
1.49 FIFTH

Bottled-in-Bond 100 Proof
KENTUCKY STRAIGHT
BOURBON "Fine Arts"
3.69 FIFTH

Imported Thomas Clay
DISTILLED DRY GIN
85 proof. 100% cane neutral spirits
1.99 FIFTH

Miramar California
DRY VERMOUTH
Get a bottle of Tom Clay Gin with this for the finest Martini cocktail you ever tasted.
49c FIFTH

Giant-Size MAGNUMS are back
Cresta Blanca
CHAMPAGNE
In Magnum Bottles
3.95 MAGNUM

Imported Austin-Nichols
IRISH WHISKEY
5 Years Old—86 Proof
2.89 FIFTH

Imported Virgin Island
FINE RUM
"Three Virgins"—86 Proof
1.99 FIFTH

Imported Lamothe
FRENCH BRANDY
84 PROOF
2.69 FIFTH

Gallo California
WINES
Burgundy
Claret
Zinfandel
Chianti
31c FIFTH
3 for 89c

In FULL QUARTS
WINES
B & W California
Port
Sherry
Muscatel
69c QUART

Imported—The Monarch
SCOTCH
86 Proof—41.00 CASE
3.45 FIFTH

Fine Arts—A Blend of ALL
STRAIGHT WHISKEY
5 Years Old—90 Proof
2.89 FIFTH

Austin-Nichols Prepared
MARTINI COCKTAILS
66 Proof—Just Ice and Serve
1.79 FIFTH

Sorry, No Deliveries On These Items
FREE PARKING ON OUR BIG LOT NEXT DOOR
We reserve the right to limit quantities

EAGLE
A CUT RATE
WINE AND LIQUOR STORE
3345 M St. N.W • MIchigan 2500
GEORGETOWN AT KEY BRIDGE

WELFARE—From Pg. 1

GI Welfare Emphasized

such problems as housing and social centers for servicemen.

The President deplored the tendency to pay less attention to the serviceman's personal problems once the war was over.

"You know how this country acts," he said. "When the war ceased there were other things the people wanted to think about."

The serviceman is just as important now, he said.

"Now we're trying to win the peace," he declared, "and we must have a backlog of young men to serve the peace. We're trying to keep these young men and their brothers and cousins from having to go under fire."

The President said that there was something a young man got out of service in the armed forces that he could get nowhere else.

Knows From Experience

"I served in the armed forces and I know what I'm talking about," he said.

The President took the opportunity in his off-the-cuff talk to lash out at those who "accuse us of being materialists because we strive for a high standard of living."

"The fundamental back of a high standard of living," he said, "is living according to the Sermon on the Mount," which in my opinion is the best system of philosophy this world has ever seen."

The President was joined by four other speakers in pleading for "the same treatment" for men in uniform today as they got during the war.

Mrs. Agnes Meyer, wife of the chairman of the board of The Washington Post, spoke bitterly of conditions she said she had found in her tour of Army camps, naval stations and airfields since the war compared with the situation when the country was at war.

Made Her Ashamed

"I walked out into a social chaos so appalling, inhuman and disgraceful," she asserted, "that I was ashamed of my country."

"If during peacetime," Mrs. Meyer declared, "the armed forces are not going to provide adequate houses for their married career personnel, they might as well fold up and forget about national defense."

Married servicemen, she averred, "are resigning in droves" because of "intolerable" housing conditions.

"If we try to build up a military force by breaking up family life," she said, "we shall soon have neither an army strong enough to defend this country nor a country that is worth defending."

"The armed forces might just as well make up their minds right now that they will never achieve good relations with the civilian population until housing is accepted as the social responsibility of the top military commands and the Congress."

Urges Fight on Three Sides

Mrs. Meyer also urged her hearers to fight the "three evils" of prostitution, gambling and liquor.

"If you condone the existence of organized prostitution," she asserted, "the gambling and liquor rackets also spring up right and left. The whole community then becomes infected with vice, greed and moral corruption."

Undersecretary of Defense Stephen T. Early declared that America must maintain armed forces "adequate to the evils of the day" but should avoid compulsory military service if possible "even in this dark and dangerous time."

He also was critical of servicemen's housing today. "The conditions under which thousands of these devoted soldiers, sailors and airmen live beggar description," he said.

Not Easily Escaped

Arthur J. Altmeyer, Commissioner of Social Security, said the problems of the serviceman cannot be escaped "by announcing our stand against militarism and military training."

Frederick H. Osborn, deputy representative of the United States to the United Nations Atomic Energy Commission, declared the "basic religious aspect" of the conflict with the Soviet Union made it appropriate that religious leaders were attending the conference "to discuss how best our young citizens ought to be made to understand why they are in the armed forces."

Postlude

Choir Shows Thrilling Sonority

By Paul Hume

From Minnesota to Norway is said to be a very short distance. Last night a college choir sang in Constitution Hall on their way to the Scandinavian home of their fathers.

Moorhead, Minnesota's Concordia College Choir, directed by Paul Christiansen, gave the program they will sing in almost three dozen concerts in their coming Norwegian tour. They were greeted by an audience of moderate size but true distinction.

The Ambassador from Norway, Wilhelm de Morgenstierne, spoke of the background of the college. He told the chorus their visit was eagerly awaited in Norway. The Ambassador was introduced by Representative Harold C. Hagen (R., Minn.).

This country has been enriched culturally by the contribution of its Americans of Norwegian descent. The name Christiansen has been associated with the finest standards of choral singing for more than a generation. Last night's director was the younger son, Paul, of the distinguished father, F. Melius.

Family characteristics are immediately apparent, not only in the looks of the older and younger conductors, but in the kind of singing they produce. Paul Christiansen's choir last night had absolute fidelity to pitch, and phenomenal precision in vocal mechanics for which the St. Olaf Choir, founded by the senior leader, is known.

Their singing of Bach, Willan and Palestrina was marked with a thrilling sonority and perfect balance. It is natural that they should also possess the same kind of tone as their illustrious singing relatives. Sopranos produce a woody, unresonant tone, and enunciation is allowed to slide in favor of the continuous tone.

Their assets so far outweigh their liabilities, which are matters of opinion, that the choir will carry a splendid message from this country to Norway. Their program, including some excellent music by Americans Randall Thompson and members of the Christiansen family, is one of the finest in seasons. Not the least of the thrills of the evening was the singing of the two national anthems following intermission.

Negroes Ask Admission To Florida University

Tallahassee, Fla., May 25 (AP).—Five Negroes today asked the Florida supreme court to order their admission to the state-supported University of Florida.

They were among the six to whom the State Board of Control denied admission May 13. They alleged they had been "arbitrarily refused admission" solely because of their race and color, in violation of the Constitution.

VERY RARE

Ever see a panda? They're quite rare. But imagine a whiskey that costs no more than most popular blends, yet is 90 proof; that contains 40 per cent straight whiskey; 60% grain neutral spirits. Rare? It's VERY RARE. HALLER'S VERY RARE, in fact. Ask for it next time you buy whiskey!

HALLER'S VERY RARE Blended Whiskey. 90 proof. The straight whiskies in this product are 4 years or more old. 40% straight whiskey, 60% grain neutral spirits. 15% straight whiskey 4 years old, 25% straight whiskey 6 years old. W. A. Haller Corp., Phila., Pa.

Senators Juggle 'Hot Potato' Bill as Vivisection Battle Ends

DOGS—From Page 1

Johns Hopkins Hospital, who said Tuesday that he had developed the "blue baby" operation through dog experimentation.

Citing a British medical journal, she said a similar operation was perfected by a London doctor without animal vivisection.

Dr. Blalock had insisted to the committee that he was the pioneer in this field in previous discussions of the British origin claim.

Testimony offered and questions asked by committee members indicated that the bill, if favorably reported, would be modified to: (1) protect pets, as distinguished from "strays," from release to medical laboratories; (2) extend the period of 48 hours before which an unclaimed dog may be given to experimentation; (3) demand prior advertisement of lost dogs, and (4) permit humane societies to inspect research laboratories at will.

Subcommittee Chairman Margaret Chase Smith (R., Me.) told reporters that it would be "some time" before the long hearing record could be compiled, digested and acted upon. "I must say I learned plenty from these two days," she said.

The testimony was suspended just before noon yesterday when David Darrin, who has offices in the Bond Building, said: "Let us devote one minute to silent nonsectarian prayer while we search our conscience. Is this request in order?"

"Without objection, request is granted," said Senator Smith.

Earlier, Poundmaster, Frank Marks came under attack from Dr. Eugene F. Mullin, a local veterinarian. In a sworn affidavit, Mullin said dogs at the pound are dragged to the death chamber and dropped into a 5-foot pit. "The writhing, frightened mass of dogs are gassed for 20 minutes . . . dogs are better cared for and more mercifully treated in hospitals, laboratories and schools than they are in the antivivisectionist-defended pound," Mullin told the committee.

Marks, stoutly backed by local humane societies, denied the cruelty charges.

The poundmaster did not take a position on the pending bill, but several humane and animal rescue league spokesmen made two points—that they be authorized to operate the pound and that medical institutions raise their own dogs for experimental work.

To the suggestion that hospitals establish dog farms, Dr. Fishback commented: "The idea is fine, but who would pay for it. It is not economical. Why don't you raise chickens for eggs instead of buying them at the store. It's just too costly. Why waste the strays in the pound."

Another vivisection supporter, Dr. William F. Hewitt of Howard University Medical School, filed a list of 20 doctors who have subjected themselves to experimentation or died as medical "guinea pigs." "Dogs are not carrying the entire load in this field," he testified.

Near the close of the hearing, Mrs. Elizabeth Sullivan of the Georgetown Progressive Citizens Association, brought some stony glares and muffled comment when she stood up to indorse the bill.

Opponents took varied courses in opposing the proposal.

Mrs. Leslie B. Wright, speaking for the General Federation of Women's Clubs, said District residents should decide what should be done about lost pets. "The bill should not be passed until the home rule measure is enacted so the people may express themselves on the question," she said.

Soften Up Hard Stinging Callouses

Don't wait—save yourself from another day of burning foot torture. Get Ice-Mint NOW! Join the millions of happy people who walk in cool fresh comfort thanks to this frosty-white medicated balm. Enjoy its amazing cooling soothing action. Get Ice-Mint today—at all druggists.

CALVERT'S "CLUB 13" • CALVERT'S "CLUB 13" • CALVERT'S "CLUB 13"

CALVERT LIQUOR SHOP—2312 Wisconsin Avenue

We honestly believe we have
THE LOWEST PRICES IN THE CITY

Bottled-in-Bond
Waterfill & Frazier
Kentucky Straight
BOURBON
3.95 FIFTH
An extraordinary price for famous Waterfill & Frazier Kentucky straight bourbon. 100 proof.

Imperial Brut
COOK'S CHAMPAGNE
3.29 FIFTH
One of the finest domestic champagnes at an amazingly-low price. Outstanding example of Calvert's low-price policy. 12% by volume.

For Other Bargains, See Our Large Thrifty Ad On Page B-3

Blended and Bottled in Scotland
HARVEY'S SCOTCH
3.79 FIFTH
Superb blend of Scotch whiskies at a truly remarkable price. 86.8 proof.

Imported
Puerto Rican
RICADO RUM
1.99 FIFTH
For smoother, tastier mixed drinks try the full-bodied qualities of Ricado's Rum. One of Puerto Rico's finest. 86 proof.

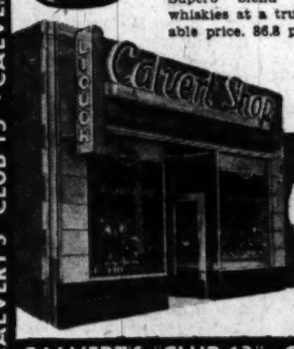

Cash and Carry. We reserve the right to limit quantities and to restrict this sale to one day only.

CALVERT LIQUOR SHOP
2312 Wisconsin Ave. ORdway 8888

CALVERT'S "CLUB 13" • CALVERT'S "CLUB 13" • CALVERT'S "CLUB 13"

Sure as ABC

Men who know whiskey from A to Z always mind their P's and Q's. P stands for Pre-war . . . and Q for Quality. And the way to be SURE of that is . . . always ask for Seagram's 7 Crown.

Say Seagram's *and be* Sure
. . . of Pre-War Quality

SEAGRAM'S 7 CROWN. Blended Whiskey. 86.8 Proof. 65% Grain Neutral Spirits. Seagram-Distillers Corporation, Chrysler Building, New York

VALUE LIQUOR STORES

SHOP THE VALUE STORE IN YOUR NEIGHBORHOOD

CHECK THIS LIST FOR THE VALUE STORE NEAREST YOU!

ALL NATIONALLY ADVERTISED BRANDS AT ALL VALUE STORES!

NORTHEAST

FRIENDLY LIQUORS
703 H St. N.E.
Next Door to Fredericks AT. 8397

Stop & Shop Liquors
3009 Rhode Island Ave. N.E.
NOrth 7429

BENNING LIQUORS
3445 Benning Rd. N.E.
LIncoln 3-9393

SOUTHWEST

SHULMAN'S WINE & LIQUOR
300 M St. S.W.
Corner 3d & M Sts. DIstrict 6699

NORTHWEST

KENNEDY LIQUOR
5501 1st St. N.W.
GEorgia 4687

KING LIQUORS
1831 K St. N.W.
MEtropolitan 5666

LARIMER'S, INC.
1727 Connecticut Ave. N.W.
DEcatur 3366

LEON'S LIQUORS
1131 14th St. N.W.
At Thomas Circle REpublic 0288

NORTHWEST

NEY LIQUORS
1013 Pennsylvania Ave. N.W.
At 11th St. NAtional 7951

PENNANT LIQUOR
Corner 7th & Fla. Ave. N.W.
Near Griffith Stadium NOrth 0160

Petworth Liquor Store
3706 Georgia Ave. N.W.
Next to Firehouse RA. 1111

NORTHWEST

RIVERSIDE LIQUORS
2123 E St. N.W.
Opp. New State Dept. Bldg. DI. 4882

STANDARD LIQUOR
3213 M St. N.W., Georgetown
MIchigan 4363-MIchigan 9873

BIG BEN LIQUORS
1300 N. Capitol St.
Cor. N. Y. & N. Cap. NOrth 5007

NORTHWEST

Chevy Chase Liquor
5546 Connecticut Ave. N.W.
Formerly Pure Food Store WO. 4500

COLONY LIQUOR
4901 Georgia Ave. N.W.
Cor. Georgia & Emerson GE. 7300

COSMO—A Good Name to Know
1792 Columbia Rd. N.W.
ADams 8200—COlumbia 1500

DUNBAR LIQUORS
1634 1st St. N.W.
Corner 1st & Florida MIchigan 7982

NORTHWEST

GOLD LIQUORS
2501 Pennsylvania Ave. N.W.
MIchigan 7934

HOUSE OF SPIRITS
3507 Connecticut Ave. N.W.
ORdway 4900

SOUTHEAST

Mead's Wine & Liquor
3919 S. Capitol St.
JOhnson 3-4567

Kopit's Wine & Liquor
1001 11th St. S.E.
At 11th & K LIncoln 3-0010

CAMPBELL'S WHITE HEATHER
IMPORTED 100% SCOTCH
3.95 FIFTH

Distilled and bottled in Scotland . . . famous all over the globe . . . it's an extra-special VALUE at this new low price! 86 proof.

HOUSE OF SPIRITS

IMPORTED 90.4 PROOF CANADIAN CLUB
5.25 FIFTH

No need to sing the praises of this fine, nationally-famous whiskey! 90.4 proof. Now's the time to stock your liquor closet and pocket a saving!

COLONY LIQUOR

BOURBONS

OLD KENTUCKY GENERAL KENTUCKY STRAIGHT BOURBON
2.69 FIFTH

Right from Kentucky, famous for fine bourbons! It's straight bourbon, no neutral spirits, 86 proof . . . Stock up now while we're offering this exceptional VALUE!

FRIENDLY LIQUORS

BELLE OF NELSON STRAIGHT BOURBON
2.99 FIFTH

A favored brand for generations! Distilled and bottled by a nationally-famous distiller, it's 86 proof straight bourbon . . a sensational VALUE at this low price!

KING LIQUORS

OLD BLUE SPRINGS
Bottled in Bond Kentucky Straight
BOURBON
3.69 FIFTH

A scoop that's really a VALUE! Famous Old Blue Springs bourbon . . . at the lowest price yet! Bottled in bond, with a rich, full-bodied flavor.

NEY LIQUORS

WATERFILL & FRAZIER
Bottled-in-Bond Kentucky Straight
BOURBON
3.95 FIFTH

The original, genuine sour mash Kentucky bourbon, famous for many years for its rare bouquet and mellow flavor. Another unbeatable VALUE!

COSMO LIQUORS

GINS

STONY BROOK
100% Grain Neutral Spirits
DRY GIN
1.88 FIFTH

From a famous distiller, C. H. Graves & Son, noted for fine quality. It's 80 proof . . . a big VALUE at a low price!

GOLD LIQUORS

SIR ROBERT BURNETT
90 PROOF LONDON DRY
GIN
2.39 FIFTH

Treat yourself now to this internationally famous gin . . . at this wonderful low price! 90 proof.

LEON'S LIQUORS

HIRAM WALKER'S
DISTILLED LONDON DRY
GIN
2.59 FIFTH

The finest 90 PROOF American gin, distilled from fine American grain with imported herbs . . . in accordance with a famous private formula.

LARIMER'S, INC.

WINES

SOMERSET CALIFORNIA PURE WINES
• Port • Sherry • Muscatel
49c FIFTH

A wine that deserves its fame . . . carefully made from selected, vine-ripened grapes. 20% by volume. Stock up now on these fine VALUES!

DUNBAR LIQUORS

SOMERSET 100% PURE CALIFORNIA WINES
• Port • Sherry • Muscatel
95c HALF GALLON

Delectable wines from the celebrated California vineyards. 20% by volume.

STANDARD LIQUORS

SOMERSET 100% PURE CALIFORNIA WINES
• Port • Sherry • Muscatel
1.65 GALLON

These excellent wines are 20% by volume . . . products of the famous California vineyards.

SHULMAN'S WINE & LIQUOR

SOMERSET CALIFORNIA PURE TABLE WINES
• Burgundy • Zinfandel • Sauterne
1.29 GALLON

Carefully selected vine-ripened grapes were used to create these excellent wines. 13% by volume.

KOPIT'S WINE & LIQUOR

WHITE CROWN MANHATTAN COCKTAILS
1.85 FIFTH

They're no bother at all because they're already mixed! No ice needed! 48 proof . . . the distilled spirits are blended whiskey.

STOP & SHOP LIQUORS

BARDINET CORDIALS
• Peach • Cherry • Apricot

1.49 FIFTH

Produced under the original formula as supplied by Bardinet of Bordeaux, France. Peach and Apricot are 60 proof; cherry is 52 proof.

PETWORTH LIQUORS

CASH & CARRY • QUANTITY RIGHTS RESERVED

ARGENTINE Imported Light PORT
69c BOTTLE

We guarantee this superb port to be worth at least twice our low sale price! What a VALUE! 16% by volume. Our supply is limited, so don't hesitate.

CHEVY CHASE LIQUOR

NO DEPOSITS—NO RETURNS
FLOCKS BEER
From Williamsport, Pa.
1.95 CASE

You'll like the full rich flavor . . . You'll like the throwaway bottles . . . and you'll like the fact that this delicious beer is yours at a saving!

BIG BEN LIQUORS

BLENDS

HALLER'S "VERY RARE" 90 PROOF BLEND
2.98 FIFTH

A luxury blend, four to six years old. A real buy at this low price! 40% straight whiskey, 60% grain neutral spirits. A not-to-be-missed VALUE!

MEAD LIQUORS

HALLER'S RESERVE 4 YR. OLD BLEND
2.49 FIFTH

A mellow blend that's justly famous! 86 proof, 27½% straight whiskey and 72½% grain neutral spirits . . . another terrific VALUE!

KENNEDY LIQUOR

GRAND BOUQUET

EXTRA DRY AMERICAN CHAMPAGNE
1.85 FIFTH

Imagine finding this delicious American champagne at such a low price! An exciting VALUE . . . alcohol 12% by volume.

RIVERSIDE LIQUORS

RUMS

IMPORTED CARIOCA RUM
2.79 FULL QUART

Imported Carioca rum, internationally famous for its superb flavor . . . an exceptional value at this new low price!

BENNING LIQUORS

RON MARO 4 YR. OLD IMPORTED RUM
1.98 FIFTH

Imported from the West Indies, bottled by the famous C. H. Graves & Son. 80.6 proof. A fine four-year-old rum . . . and an outstanding VALUE!

PENNANT LIQUOR

Private Firms In D. C. Show Gain in Jobs

By S. Oliver Goodman

Private employment in Washington appears to be more than holding its own this year.

This was indicated yesterday in a survey by The Washington Post of the city's 11 biggest non-governmental enterprises. The group reported combined total employment of 36,845 persons as of May 1 this year, compared with 36,464 in June, 1948.

The local employment figures are in sharp contrast with reports from other large cities, where job totals in private industry are shrinking.

The 11 largest private firms in this city reported their employment totals as follows:

	May 1949	June 1948
C. & P. Telephone	6300	6294
Capital Transit	5220	4901
W'ward & Lothrop	4600	4700
W'ington Terminal	4300	4300
*The Hecht Co.	3500	3200
Potomac Electric	2694	2579
†Safeway Stores	2400	2400
P'ples Drug Stores	2260	2234
Govt. S'vices, Inc.	2081	2413
Wash. Gas Light	1890	1853
Lansburgh's	1600	1590

*—Includes Silver Spring store.
†—Estimated.

Here are some more figures to chew on. The D. C. Unemployment Compensation Board reports that in the week ended May 21 there were 3424 checks issued to jobless persons. This compared with 2940 checks in the comparable 1948 week and 3561 in the same 1947 period.

The UCB also reports that jobless checks were paid to 1862 GIs in the week ended May 21, compared with 1644 in the same 1948 week and 4322 in the like 1947 week.

It would take an alarmist with very dark glasses to see anything exceptionally gloomy about that set of UCB figures.

RIGHTS EXPIRE: The warrants issued by Potomac Electric Power Co., entitling stockholders to subscribe to an additional 592,250 shares of common stock at $12.50 a share, expired at 3 p. m. yesterday. Transfer agents burned a good deal of their client's product last night in counting up the subscriptions. One informed quarter "guessed" that more than 50 per cent of the rights were exercised.

HEADS FIDUCIARIES: Edward L. Dent, jr., was elected chairman of the Fiduciaries Section of the District Bankers Association at a dinner meeting last night at the Washington Golf and Country Club. Dent is an assistant trust officer of the National Metropolitan. New section officers are: Herman G. Lauten of National Savings & Trust Co., vice chairman; Henry H. Lefferts of Washington Loan & Trust Co., secretary-treasurer. Wilbur C. Dieter of Union Trust Co. was elected to the council and other council members were reelected. Bruce Frantz of American Security & Trust, retiring section chairman, became ex-officio council member. Principal speaker was Judge Bolitha J. Laws of the United States District Court.

Dent

DIVIDENDS: Liberty National Bank declared the regular semi-annual dividend of $4 a share on capital stock, payable July 1 to stock of record June 22, President W. T. Van Doren reported yesterday. . . . National Mortgage & Investment Corp., Washington, has declared a dividend of 30 cents a share on account of accumulated dividends on preferred stock, payable June 15 to stock of record June 1. This is the second 30-cent dividend during the fiscal year.

ODD LOTS: Ohio's State Securities Division has refused to register a proposed five-million-dollar stock issue of the Keller Motors Corp. of Huntsville, Ala., declaring the share price of $1 was "grossly unfair" . . . Stockholders of R. J. Reynolds Tobacco Co. will vote on a capital reorganization plan at a special meeting June 29 . . . Dun & Bradstreet wholesale food price index this week posted the sharpest advance since mid-February, climbing to $5.74 from $5.66 a week ago . . . Clarence Francis, chairman of General Foods Corp., has been named chairman of Treasury's Industrial Advisory Committee to guide industry's payroll savings effort during the Opportunity Savings Bond Drive.

PARLEY STARTS: The vanguard of an expected 600 delegates to the Fourteenth Eastern regional conference of the National Association of Bank Auditors and Comptrollers arrived here yesterday. Registration was at the Mayflower where business sessions will be held through Saturday. Robert H. Lacey, president of the D. C. Bankers Association, will give the welcoming address this morning at the opening of formal sessions.

WHO'S WHO TODAY: President Bruce Baird today marks his 30th year with the National Savings & Trust Co. He was elected to president and a director in 1940. . . . Richard A. Hoose, formerly of the Gunther Brewing Co., has become associated with the G. B. Macke Corp. of Washington as a sales representative. . . . Samuel J. Solomon, formerly managing director of the Washington National Airport, has been reelected to the board of TACA Airways, S. A., and Francis H. Inge of Mobile, Ala., was named president. . . . Richard H. Sinclair of the American Building Association has been appointed golf chairman for the annual D. C. Building and Loan League outing on June 13.

Quotations on N. Y. Stock Exchange

By The Associated Press

Total sales, 880,000 shares; previous day, 840,000; week ago, 751,390; year ago, 1,840,950.

Dow-Jones Stocks

New York, May 25 (UP).—

	Open	High	Low	Close	Ch.
30 inds	171.04	172.07	170.57	171.84	+0.35
20 rails	46.17	46.89	46.11	46.76	+0.41
15 utils	35.43	35.58	35.33	35.50	+0.08
65 stks	61.76	62.25	61.61	62.13	+0.22

Transactions in stocks used in averages today: Industrials, 89,600; railroads, 34,900; utilities, 37,500. Total, 162,000.

PUBLIC PAYROLL
Federal employment down, local up since war's end.

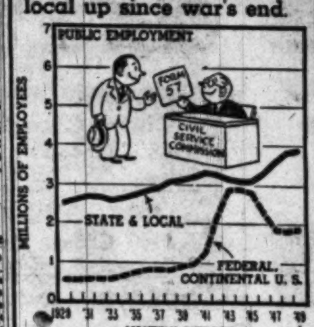

Stock	Sales Add 00	High	Low	Close	Net Ch'ge
ABBOTT LAB.	21	38⅜	38⅜	38⅜	+ ⅛
Air-Drill Mot.	3	2⅛	2⅛	2⅛	
Acme Stl	1	42⅛	42⅛	42⅛	— ¼
Adams Exp	4	18⅝	18⅝	18⅝	— ⅛
Addressog-M	3	29⅛	29⅛	29⅛	+ ⅛
Admiral Corp	48	19⅝	18⅝	19⅝	+ ⅝
Affil Gas Eq	11	6⅞	6¾	6¾	— ⅛
Affil Gas pf ww	1	46	46	46	— ½
Air Reduction	19	22½	22¼	22½	
Alaska Juneau	2	3¼	3⅛	3¼	
Aldens Inc	1	15	15	15	+ ⅛
Alleghany Corp	11	2½	2½	2½	
Alleghany pf	8	48¼	47½	48½	
Alleghany pr pf	2	72½	72	72½	—1
Alleg Lud Stl	18	20⅞	20	20⅞	
Allen Indust	1	6⅞	6⅞	6⅞	
Al Ch & Dye	3	174	172½	174	+
Allied Kid	1	16⅛	16⅛	16⅛	
Allied Mills	4	27⅝	27	27	
Allied Strs	11	29½	29⅛	29½	
Allis-Ch Mfg	15	28½	28	28⅛	
Allis-Ch M pf	2	82	81	82	
Alpha P Cem	6	30	30	30	
Amal Leather	1	2⅞	2⅞	2⅞	
Amerada Pet	4	99	98½	99	
Am Ag Ch Del	1	35¾	35¾	35¾	
Am Airlines	47	9¼	9	9¼	
Am Airlines pf	2	63⅝	63¼	63⅝	
Am Bosch	20	8	7⅞	8	
Am Broadcast	13	6⅝	6½	6⅝	
Am Cable & R	4	3	3	3	
Am Can	2	90¾	90¾	90¾	
Am Car & Fdy	6	25	24¾	25	
Am Car & F pf	2	61	61	61	
Am Ch & Cable	1	21	21	21	
Am Chicle	2	44	44	44	
Am Cryst Sug	2	16	16	16	
Am Cyanamid	4	41⅞	41¼	41⅞	
Am Cyan pf	1	105½	105½	105½	
Am Distill	2	31	30⅞	31	
Am Encaus Til	1	5½	5½	5½	
Am Export L	2	17¼	17¼	17¼	
Am & For Pow	2	1⅝	1⅝	1⅝	
Am & F P $7 pf	3	51	51	51	—1
Am & F P $6 pf	2	43½	42¼	43½	
Am & F P 2 pf	11	8⅛	7⅞	8⅛	
Am-Hawaii SS	2	35½	35⅛	35½	
Am Hide & Lea	12	3½	3⅛	3½	
Am Hi & L pf	1	47¼	47¼	47¼	
Am Home Prod	7	28⅜	28½	28⅜	
Am Ice	7	7½	7⅜	7½	
Am Internat	2	12¾	12⅝	12⅝	
Am Invest Ill	1	17	17	17	
Am Loco	18	13⅞	13⅝	13⅝	
Am M&Fdy	14	12⅝	12⅜	12⅜	
Am Mch & Met	9	5⅛	5	5⅛	
Am Metal	7	24½	24¼	24¼	
Am News Co	1	35⅛	35⅛	35⅛	
Am Pow & Lt	22	10	9⅞	9⅞	
Am P&L $6 pf	3	91⅝	91⅝	91⅝	
Am P&L $5 pf	2	79¼	79	79	
Am R & St S	28	11⅛	11⅛	11⅛	
Am Saf Raz	1	7⅜	7¼	7⅜	
Am Seating	2	29⅞	29⅞	29⅞	
Am Smelt & R	15	44	43	44	
Am Snuff	1	38⅞	38⅞	38⅞	
Am Stl Fdrs	9	22⅝	22	22⅝	
Am Stores	2	24½	24½	24½	
Am Stove	6	8⅛	8⅛	8⅛	
Am Sugar Ref	2	36	35⅞	35⅞	
Am Sug pf	2	124½	124	124½	
Am Tel & Tel	12	140⅜	140⅛	140⅜	
Am T & T rt	271	1⅛	1⅛	1⅛	
Am Tobacco	19	70½	69⅞	70½	
Am Viscose	12	51⅛	50⅞	51⅛	
Am Wat Wks	1	7½	7½	7½	
Am Woolen	20	27⅛	26⅞	27⅛	
Am Zinc L&S	8	4⅞	4⅞	4⅞	
Anaconda Cop	14	27⅞	27⅝	27⅞	
Anchor Hock G	1	32½	32½	32½	
Anderson Clayt	1	49⅛	49⅛	49⅛	
And-Prich Oil	6	18	17⅞	18	
Arch-Dan-M	2	27½	27½	27½	
Armco Stl	76	21¾	21⅜	21¾	
Armour & Co	36	5⅝	5½	5⅝	
Armour pf	1	52	52	52	
Armstrong Ck	4	40⅛	40⅛	40⅛	
Armst Ck 4 pf	2	35⅛	35⅛	35⅛	
Artloom Carpet	2	9½	9½	9½	
Assd Dry Gd	8	14	13⅞	14	
Associates Inv	1	35¼	35¼	35¼	
Atch T&S F	11	87⅝	86⅝	87⅝	+1¼
Atch T&S F pf	2	98⅛	98⅛	98⅛	
Atl Coast Line	3	37¼	37	37¼	
Atl G & W In	1	69	69	69	—1
Atl Refining	9	34½	33⅞	34½	
Aust Nichols	1	5⅜	5⅜	5⅜	
Aust Nich pf	7	14½	14½	14½	
Autocar Co	4	5½	5⅜	5½	
Avco Mfg	34	6	5⅞	6	
Avco Mfg pf	1	37⅞	37⅞	37⅞	
BABBITT (BT)	8	14	13⅞	13⅞	
Bald Loco	16	10	9⅞	10	
Balt & Ohio	19	9¼	9	9¼	
Balt & Ohio pf	7	18⅜	18⅛	18⅜	
Bangor & Ar	12	19⅛	18	18⅛	+1
Barker Bros	1	17	17	17	
Barnsdall Oil	13	43⅜	43⅛	43⅛	
Bath Ir Wks	3	11⅝	11⅝	11⅝	
Bayuk Cigars	2	12⅞	12⅞	12⅞	
Beatrice Fds	3	41½	41	41½	
Beaunit Mills	2	12⅝	12⅝	12⅝	
Beech Aire	5	7½	7¼	7½	
Beech-Nut	1	33⅞	33⅞	33⅞	
Bendix Aviat	34	30	29½	30	
Bend Home Ap	14	9	8⅞	9	
Benef Ind Ln	5	23⅞	23½	23⅞	
Best & Co	5	24½	24½	24½	
Best Foods	10	28½	27¾	28½	+1
Beth Steel	113	26⅞	26¼	26⅞	
Beth Steel pf	2	133	132⅞	133	
Bigelow-Sanf	2	23⅜	23⅜	23⅜	
Birming El	3	10⅛	10⅛	10⅛	
Black & Deck	2	25½	25	25	
Blaw-Knox	13	13	12⅞	12⅞	
Bliss (EW)	23	9⅞	9	9¼	
Boeing Airp	9	20⅞	20⅜	20⅞	
Bohn Al & Br	2	25	24⅞	25	
Bond Strs	6	18⅝	18	18⅝	
Borden Co	2	41⅝	41⅛	41⅝	
Borg-Warner	12	45	43⅞	45	
Boston & Me	1	1⅞	1⅞	1⅞	
Bower Roll Br	4	29⅞	29⅜	29⅞	
Bridgept Brass	13	7	6⅞	7	
Briggs Mfg	7	24¼	24⅛	24¼	
Bristol-Myers	3	27⅞	27¾	27⅞	
Bklyn Un Gas	7	28	27¾	28	
Brown & Bige	4	9⅞	9⅝	9⅞	
Bruns-Balke	1	18½	18½	18½	
Bucyrus-Erie	12	15⅞	15⅛	15⅞	
Budd Co	24	8⅝	8½	8⅝	
Buffalo Forge	2	29⅞	29⅞	29⅞	
Buf Niag El pf	1	89	89	89	
Bulova Watch	3	31	31	31	
Burling Mills	9	14½	14⅛	14½	
Burr Add Ma	24	10⅛	10	10⅛	
Bush Term	6	8⅛	8⅛	8⅛	
Butler Bros	3	6⅞	6⅞	6⅞	
Butte C & Z	7	3⅛	3	3	
Byers A M	3	21⅝	21½	21⅝	
Byron Jackson	2	22⅛	22⅛	22⅛	
CALIF PACK	4	31⅝	31⅜	31⅝	
Callahan Z-Ld	13	1⅛	1⅛	1⅛	
Calumet & Hec	1	5⅜	5⅜	5⅜	
Campbell Wy	5	18⅝	18⅝	18⅝	
Can Dry G Ale	4	10⅛	10	10⅛	
Canad Pacific	51	12⅞	12⅝	12⅞	
Capital Airl	8	7⅝	7½	7⅝	
Caro P & L	7	28⅝	28⅜	28⅝	
Carrier Corp	2	12⅜	12⅜	12⅜	
Carriers & Gen	1	6⅝	6⅝	6⅝	
Case J I Co	3	31⅞	31⅝	31⅞	
Caterpil Tract	16	37⅝	37	37⅝	
Celanese Corp	38	25¼	24½	25¼	
Celotex Corp	8	18½	18	18½	
Cent Aguirre	2	15⅝	15⅜	15⅝	
Cent Foundry	3	8⅞	8⅝	8⅞	
Cen Ga Ry pf	3	14⅞	14⅜	14⅞	
Cen Hud G&E	2	7⅝	7⅝	7⅝	
Cent RR N J	4	23⅞	22½	23⅞	
Cen & S W Cp	19	12	11⅞	11⅞	
Cerro de Pas	4	17¼	17⅛	17¼	
Certain-teed	12	10⅛	10⅛	10⅛	
Champ P & F	7	20⅞	20⅝	20⅞	
Checker Cab	3	6⅝	6	6	
Ches Corp Va	3	18½	18⅛	18½	
Ches & Ohio	30	32⅞	32⅝	32⅞	
Ches & Oh pf	1	80½	80½	80½	
Chicago Corp	17	10⅛	10⅛	10⅛	
Chi & E Ill	2	4⅞	4⅞	4⅞	
Chi & E Ill A	7	10½	10	10½	
Chi Grt West	1	9⅛	9⅛	9⅛	
Chi Grt W pf	7	14⅝	14⅛	14⅝	
Chi Ind & L A	2	7	7	7	
Chi Ind & L B	1	4	4	4	
Ch M SP & Pac	49	6	5⅝	6	
Ch M SP & P pf	11	22	21½	21⅞	
Chi & NW	11	12⅝	12⅛	12⅝	
Chi & NW pf	4	30⅞	30⅛	30⅞	
Chi Pneu Tool	3	25⅞	25	25⅞	
Chi RI & Pac	24	29⅞	28⅝	29⅞	
Chi RI & Pac pf	1	64½	64½	64½	
Chi Yell Cab	1	10	10	10	
Chickasha CotO	15	14	13⅞	14	
Childs Co	3	2⅞	2⅞	2⅞	
Childs Co pf	320	41½	39	39	—3
Chrysler Corp	69	49⅞	49⅛	49⅞	
Cin G & E	43	28⅞	28⅛	28⅞	
Cin G & E rt	97	[illegible]	[illegible]	[illegible]	
Cin Mill Mch	2	21⅝	21⅝	21⅝	
C I T Finan	13	51	49⅞	51	+1⅛
Clark Equip	2	25⅛	25	25⅛	
Clev El Illum	21	40⅝	40⅛	40⅝	
Climax Molyb	2	13⅝	13⅝	13⅝	
Clinton Ind	1	29	29	29	
Clopay Corp	2	4⅝	4⅝	4⅝	
Cluett Peabody	3	23⅞	23⅞	23⅞	
Coca-Cola	2	131	130⅞	130⅞	
Colgate-Palm-P	18	34	33⅞	34	
Collins & Aik	3	15⅛	15⅛	15⅛	
Colonial Mills	3	16⅛	16	16⅛	
Col Fuel & Ir	23	15	14⅝	15	
Col F & Ir pf	4	16⅛	16	16⅛	
Col Br'cast A	8	17⅞	17⅜	17⅞	
Col Br'cast B	1	17⅛	17⅛	17⅛	
Colum Gas	55	10⅝	10½	10⅝	
Col Gas rt wi	1932	1	3-64	[illegible]	
Colum Pict	15	10⅞	10⅝	10⅞	
Col Carbon	1	30	30	30	
Col & S Oh El	12	21⅝	21⅛	21⅝	
Comb Eng Sup	13	25	24⅞	25	
Coml Credit	8	51⅛	50⅞	51⅛	
Coml Solvents	13	15	14⅞	14⅞	
Com'wlth Edis	17	26⅞	26⅛	26⅞	
Com'wlth & So	81	3⅞	3⅝	3⅞	
Com & So pf	4	100	99⅝	100	
Conde Nast	2	8⅝	8⅛	8⅝	
Congol - Nairn	1	27	27	27	
Consol Cigar	1	28⅛	28⅛	28⅛	
Cons Copperm	2	3⅛	3⅛	3⅛	
Cons Edison	22	22⅞	22⅝	22⅞	
Cons Edison pf	4	107⅛	107	107⅛	
Cons Nat Gas	10	41	40⅞	40⅞	
Cons RR Cub pf	8	16⅛	16	16⅛	
Cons Ret Strs	1	11⅞	11⅞	11⅞	
Cons Textile	9	7½	7¼	7½	
Cons Vultee	17	10⅞	10⅛	10⅞	
Cons Pow	4	33⅛	32⅞	33⅛	
Cons Pow pf	3	105⅞	105⅜	105⅞	
Container Corp	10	33⅛	33	33	
Cont Bak	1	14⅞	14⅞	14⅞	
Cont Can	14	32⅞	32	32	—1
Cont Can pf	2	97⅛	97⅛	97⅛	
Cont Diam Fib	6	7⅜	6⅞	7	—1⅛
Cont Ins	1	60	60	60	
Cont Motors	9	6⅝	6⅜	6⅝	
Cont Oil Del	25	55⅝	55	55½	
Cont Steel	1	12⅛	12⅛	12⅛	
Cooper - Bess	4	33	32⅝	33	
Copper Range	2	10⅛	9⅞	10	
Copperweld Stl	1	14⅛	14⅛	14⅛	
Corn Products	4	62⅛	62⅛	62⅛	
Cornell-Dub El	1	4⅞	4⅞	4⅞	
Corning Glass	21	22⅛	21⅝	22⅛	
Coty Inc	1	4	4	4	
Crane Co	10	24⅞	24⅜	24⅞	
Crown Ck & S	12	15⅝	15⅛	15⅝	
Crown Ck pf	1	38⅛	38⅛	38⅛	
Crown Zeller	7	22⅝	22¼	22⅝	
Crucible Steel	5	19	18⅞	19	
Crucible Stl pf	1	65⅞	65⅞	65⅞	
Cub-Am Sug	4	12⅞	12⅞	12⅞	
Cudahy Pack	2	7⅛	7⅛	7⅛	
Cuneo Press	9	11⅞	11⅝	11⅞	
Curtis Publish	10	5⅜	5⅛	5⅜	
Curtiss - Wr	29	8⅝	8⅜	8⅝	
Curtiss - Wr A	8	21½	21	21	
Cutler - Ham	3	22⅞	22⅝	22⅞	
DANA CORP	11	10⅝	10	10⅝	
Davison Chem	3	19	19	19	— ⅛

Stock	Sales Add 00	High	Low	Close	Net Ch'ge
Dayton P & L	3	29¾	29½	29¾	
Day P&L pf A	20	95	95	95	+1¼
Dayton Rub	1	9½	9½	9½	
Decca Records	24	6	5⅞	5⅞	— ⅛
Deere & Co	9	31⅞	31¼	31⅞	
Deere & Co pf	5	32¼	32⅛	32¼	+ ¼
Del & Hudson	32	31⅞	31⅜	31⅞	+ ⅝
Del Lack & W	26	7⅛	6⅞	7	
Del Pw & Lt	16	19⅞	19⅝	19⅞	+ ¼
Den & RGW	5	25	24⅞	25	
Den & RGW pf	2	40⅛	40	40⅛	+ ⅜
Detroit Edis	13	21⅞	21⅝	21⅞	
Det-Mich Stove	2	6⅝	6⅝	6⅝	
Det Stl Corp	1	18⅛	18⅛	18⅛	
Diamond Match	1	35⅛	35⅛	35⅛	— ⅛
Diana Strs	3	7	7	7	
Diam T Motor	5	10⅞	10⅝	10⅞	— ⅛
Dist Corp-Seag	17	13⅞	13⅝	13⅞	
Dixie Cup	2	26	26	26	
Dr Pepper	1	11	11	11	
Doehler-Jarvis	21	27½	27	27½	+ ⅛
Dome Mines	2	16⅝	16⅝	16⅝	— ⅛
Doug Aircr	8	60⅝	58⅞	60⅝	+2
Dow Chem	21	46⅛	45⅝	46	+ ⅜
Dow Ch 2d pf	5	104⅜	104	104⅜	+ ⅜
Dresser Indust	20	22	21⅝	22	
Dunhill Int	3	17¾	17¾	17¾	— ¾
du Pont de N	8	188¼	188	188¼	— ⅛
du Pont pf	2	121	121	121	
EAGLE-PICH	6	18	18	18	
East Air L	16	14⅞	14⅜	14⅞	+ ¼
Eastern Corp	2	9⅜	9⅜	9⅜	
East S Stl	2	9⅝	9⅝	9⅝	
Eastman Kodak	33	41⅞	41⅝	41⅞	— ¼
Eaton Mfg	3	25⅛	25⅛	25⅛	— ⅛
Ekco Prod	4	12	12	12	
El Auto-Lite	9	36	35⅜	36	+ ½
Elec Boat	2	14	14	14	+ ¼
El Boat pf	2	34	33⅞	34	— ¼
El & Mus Ind	4	1½	1½	1½	
El Pwr & Lt	56	25⅞	25⅛	25⅞	+ ⅝
El Pw&Lt $7 pf	9	172½	171⅛	172½	+1
El Pw&Lt $6 pf	6	156⅛	155⅞	156⅛	+ ⅝
El Storage Bat	4	41⅛	41⅛	41⅛	— ¼
Elgin Nat Wat	1	11	11	11	—1
Elliott Co	1	19⅞	19⅞	19⅞	— ⅛
Elliott cv pf	1	51⅞	51⅞	51⅞	—1⅛
El Paso N Gas	7	27½	27⅜	27½	
Emerson El M	2	10	10	10	
Emer Rad & Ph	5	14⅞	14⅛	14⅞	+ ⅛
Empire D El	1	17⅛	17⅛	17⅛	+ ⅛
Equit Off Bldg	47	4⅜	4⅛	4⅜	— ⅛
Erie RR	20	12⅜	12	12⅜	+ ¼
Eureka Wms	2	4	4	4	
Eversharp	9	8¼	8	8¼	+ ⅛
Ex-Cell-O	3	42	42	42	—1¼
FAIRBANKS M	3	36	35⅞	36	— ½
Fajardo Sugar	6	24⅜	24⅛	24⅜	— ⅛
F A R Liquid	18	1	⅞	1	
Fedders-Quig	8	13⅞	13⅜	13⅞	
Fed Mot Truck	3	3⅞	3⅞	3⅞	
Fed D Strs	24	28⅛	28	28⅛	
Felt & Tarr M	1	15½	15½	15½	
Ferro Enam	2	15	15	15	
Firestone T&R	5	47⅛	46⅝	47⅛	
First Nat Strs	1	61½	61½	61½	
Firth Carpet	1	11½	11½	11½	
Flintkote	6	23⅝	23⅛	23⅝	
Florence Stove	6	19½	18⅞	18⅞	—1⅛
Florida Pow	20	16⅛	15⅞	16⅛	
Follansbee Stl	8	13⅛	13	13⅛	
Food Fair Strs	6	11	11	11	
Food Mach	15	22⅝	22⅛	22⅝	
Foster Wheeler	2	24	23¾	24	+1
Francisco Sug	1	9⅛	9⅛	9⅛	
Fruehauf Tra	2	18⅛	18⅛	18⅛	
GABRIEL CO	4	6	6	6	
Gair Robt	16	5⅞	5⅝	5⅞	
Gamble Skog	10	8⅛	7⅞	7⅞	
Gar Wood Ind	4	4⅛	4⅛	4⅛	
Gaylord Cont	1	17½	17½	17½	
Gen Am Invest	1	15	14⅞	15	
Gen Baking	14	10⅛	10	10⅛	
Gen Bronze	1	10⅞	10⅞	10⅞	
Gen Cable	11	7½	7⅜	7½	
Gen Cable 2 pf	1	25⅞	25⅞	25⅞	
Gen Cigar	2	18⅞	18⅞	18⅞	
Gen Elec	58	36⅞	36	36⅞	
Gen Foods	11	43⅜	43	43⅜	
Gen Foods pf	1	97⅛	97⅛	97⅛	
Gen Instrum	11	8	7⅞	8	
Gen Mills	6	47⅝	47⅜	47⅝	
G Mills 5% pf	1	127	127	127	
Gen Motors	54	56⅜	56	56⅛	
Gen Mot 3¾ pf	2	100⅝	99⅞	100⅝	
Gen Out Advt	1	14⅞	14⅞	14⅞	
Gen Port Cem	1	24⅛	24⅛	24⅛	
Gen Prec Eq	3	13⅛	13⅛	13⅛	
Gen Pub Serv	4	2⅞	2⅞	2⅞	
Gen Pub Util	52	13⅞	13⅝	13⅞	
Gen Ry Signal	4	17⅛	16⅞	17⅛	
Gen Real & Ut	3	5⅜	5⅜	5⅜	
Gen Refract	5	23⅛	22⅞	23	
Gen Shoe	2	25⅛	25	25	
Gen Tel	2	24⅞	24⅛	24⅞	
Gen Time	1	20	20	20	
Ga-Pac Ply & L	6	7⅞	7⅝	7⅞	
Gillette Saf R	4	27⅞	27⅜	27⅞	
Gillette S R pf	1	82	82	82	—1
Gimbel Bros	8	13⅛	13⅛	13⅛	
Gleaner Harv	1	24⅞	24⅞	24⅞	
Glidden Co	13	19⅛	19⅛	19⅛	
Goebel Brew	16	7⅝	7⅝	7⅝	
Goodall-Sanf	3	15⅛	15⅛	15⅛	
Goodrich (B F)	15	59⅜	58⅞	59⅜	
Goodr (B F) pf	1	102½	102½	102½	
Goodyear T&R	2	40⅝	40⅛	40⅝	
Goody T&R pf	2	103⅛	103⅛	103⅛	
Goth Hosiery	1	11	11	11	
Graham-Paige	81	1½	1⅛	1½	
Granby Con M	1	6⅞	6⅞	6⅞	
Grand Union	2	19⅛	19⅛	19⅛	
Granite City Stl	1	20⅞	20⅞	20⅞	
Grant (W T)	14	24⅛	23⅞	24	
Grayson-Robin	3	13⅛	13⅛	13⅛	
Gray-Robin pf	1	34⅛	34⅛	34⅛	
Gt Nor Ir Ore	3	12⅞	12⅞	12⅞	
Gt Nor Ry pf	5	37⅞	37	37⅞	
Gt West Sug	4	17⅜	17⅛	17⅜	
Green (H L)	1	36⅜	36⅜	36⅜	
Greyhound	39	11⅛	11	11⅛	
Grum Airc En	2	17⅝	17⅛	17⅝	
Gulf Mob & Oh	15	12	11⅞	11⅞	
Gulf M & Oh pf	1	47⅝	47⅝	47⅝	
Gulf Oil	14	62⅞	62⅛	62⅞	
Gulf Sta Ut	21	19⅛	18⅞	18⅞	
HALL PRINT	3	14½	14	14	
Halliburton	8	17⅛	17	17⅛	
Harb-Walker	7	21⅝	21⅛	21⅝	
Hart Sch & M	1	21½	21½	21½	
Hayes Indust	1	7⅛	7⅛	7⅛	
Hayes Mfg	14	5⅝	5⅜	5⅜	
Hazel-Atlas Gl	1	21⅛	20⅞	21	
Heinz	1	35⅛	35⅛	35⅛	
Helme G W	1	28	28	28	
Hercules Pow	16	42⅜	42	42⅜	
Hewitt-Robins	1	17⅜	17⅜	17⅜	
Heyden Chem	3	16⅛	16⅛	16⅛	
Hilton Hotels	1	8⅞	8⅞	8⅞	
Hinde & D Pap	1	14⅛	14⅛	14⅛	
Holland Furn	6	21⅝	21⅛	21⅝	
Homestake Min	10	41	40⅞	40⅞	
Hooker Electro	2	25⅛	25⅛	25⅛	
Hooker El pf	2	104⅛	104⅛	104⅛	
Household Fin	2	31⅝	31⅝	31⅝	
Houston L&P	2	46⅝	46⅝	46⅝	
Houston Oil	11	35	34⅞	35	
Howe Sound	2	38	38	38	
Hudson & Man	3	5⅛	5⅛	5⅛	
Hud & Man pf	1	8⅛	8⅛	8⅛	
Hud Bay M&S	5	37	36⅞	36⅞	
Hudson Motor	35	11⅛	10⅞	11⅛	
Hunt Foods	12	9⅛	9⅛	9⅛	
Hupp Corp	6	1⅛	1⅛	1⅛	
IDAHO POW	15	32⅞	32⅛	32⅞	
Illinois Central	35	27⅛	25⅞	26⅞	
Ill Power	14	30⅝	30⅛	30⅝	
Ill Term RR	1	8⅝	8⅝	8⅝	
Indpls Pw&Lt	10	25⅛	25	25	
Indust Rayon	17	36	35⅛	36	
Inger-Rand	2	59⅜	59⅜	59⅜	
Inland Steel	8	31⅝	30⅞	31⅝	
Inspirat C Cop	3	13	13	13	
Interchem Corp	2	13	12⅞	12⅞	
Intercon Rubber	1	1⅛	1⅛	1⅛	
Interlake Iron	14	10⅛	10	10	
Int Bus Mach	7	162	161	162	
Int Harvester	44	23⅞	23⅛	23⅞	
Int Hydro-El A	3	6⅛	6⅛	6⅛	
Int Miner&Ch	4	27⅛	27	27⅛	
Int Mining	6	4⅛	4⅛	4⅛	
Int Nick Can	119	28⅛	27⅝	28⅛	
Int Paper	28	46⅛	45⅞	46⅛	
Int Pap pf	1	95⅛	95⅛	95⅛	
Int Ry Cen Am	1	5⅞	5⅞	5⅞	
Int Ry C A pf	1	59	59	59	
Int Shoe	2	42⅛	42⅛	42⅛	
Int Silver	2	44⅛	44	44⅛	
Int Tel & Tel	42	9⅜	9⅛	9⅜	
Intertype Corp	2	25⅛	25⅛	25⅛	—1⅛
JAEGER MACH	3	13⅛	13⅛	13⅛	
Jewel Tea	2	51⅝	51⅝	51⅝	
Johns-Manville	4	34⅛	34	34	
Jones & L Stl	28	25⅞	25⅛	25⅞	
Jones & L S pf	1	78⅛	78	78⅛	
Joy Mfg	16	36⅞	36⅛	36⅛	
KAL STOVE&F	1	9⅛	9⅛	9⅛	
Kan City Sou	6	41⅛	40⅞	41⅛	
Kan City So pf	2	53	53	53	
Kayser (J)	1	11⅛	11⅛	11⅛	
Kelsey-H Wh B	3	14⅛	14⅛	14⅛	
Kennecott Cop	26	45⅛	43⅞	45⅛	+1
Kern C Land	2	41⅛	40⅞	41⅛	
Kimberly-Clark	3	19	18⅞	19	
Koppers Co	4	29	28⅞	28⅞	
Kresge (S S)	12	38⅜	38⅛	38⅜	
Kress (S H)	4	54	53⅞	54	
Kroger Co	8	50⅛	49	49	—1⅛
LACLEDE GAS	42	6⅜	6⅛	6⅜	
Lambert Co	1	21⅛	21⅛	21⅛	
Lehigh C & N	12	7⅛	7⅛	7⅛	
Lehigh Port C	9	38	37⅞	38	
Lehigh V Coal	6	2	1⅞	2	
Leh Val RR	3	4⅛	4⅛	4⅛	
Lehman Corp	3	46⅛	46⅛	46⅛	
Lerner Stores	4	23	22⅞	23	
Lib-O-F Glass	7	50⅝	50⅛	50⅝	
Libby McN & L	14	7⅛	7	7	
Life Savers	1	35⅛	35⅛	35⅛	
Liggett & My	12	81⅛	80⅞	81⅛	
Lima-Hamil	25	8⅛	7⅞	7⅞	
Link-Belt	3	57⅛	57	57⅛	
Lion Oil	14	21⅛	20⅞	21	
Liquid Carbonic	7	15⅛	15	15⅛	
Lockheed Airc	10	19⅝	19⅛	19⅝	
Loew's Inc	30	18	17⅞	18	
Lone Star Cem	2	63⅛	63⅛	63⅛	
Long-Bell L A	10	17⅛	16⅞	17	
Lorillard P	3	22⅝	22⅝	22⅝	
Louis G & E	1	28	28	28	
Louisv & Nash	6	33⅛	33	33⅛	
Lowenstein	3	22⅝	22	22⅝	
Lukens Stl	1	17⅛	17⅛	17⅛	
M&M WOODW	1	10⅞	10⅞	10⅞	
Mack Trucks	7	10⅞	10⅝	10⅞	
Macy R H	1	30⅛	30⅛	30⅛	
Mad Sq Gar	1	10⅛	10⅛	10⅛	
Magma Copper	2	12⅞	12⅞	12⅞	
Magnavox	27	10⅞	10	10⅞	
Manati Sugar	4	7	6⅞	7	
Manhat Shirt	1	15⅞	15⅞	15⅞	
Maracaibo Oil	30	9⅞	9⅜	9⅞	
Marathon Corp	1	19⅞	19⅞	19⅞	
Marine Midld	12	7⅛	7	7⅛	
Marshall Field	10	21	20⅞	21	
M Field pf	3	100⅛	100	100⅛	
Martin G L	8	9⅞	9⅝	9⅞	
Martin-Parry	4	12	12	12	
Masonite Corp	2	44	44	44	—1
Master Elec	2	13	12⅞	12⅞	
Mathieson Ch	10	38⅞	38⅝	38⅞	
May Dept Strs	3	39⅛	39	39⅛	
Maytag Co	4	7⅛	7⅛	7⅛	
Maytag pf	1	30	30	30	
McCrory Strs	2	32⅜	32	32	— ⅛

Stock	Sales Add 00	High	Low	Close	Net Ch'ge
McGraw Elec	1	31⅛	31⅛	31⅛	+ ⅛
McIntyre Porc	5	54⅛	53⅛	53⅛	—1⅛
McKess & Rob	3	32⅛	32⅛	32⅛	+ ⅜
McLellan Strs	1	20⅜	20⅜	20⅜	
Mead Corp	2	14⅛	14	14	
Melville Shoe	8	22⅛	22	22	
Mengel Co	8	9⅝	9⅛	9⅝	+ ¼
Merch & M Tr	1	7⅝	7⅝	7⅝	+ ⅛
Merck & Co	5	29⅝	29½	29⅝	+ ⅛
Merritt-Ch & S	2	21	20⅞	21	+ ¼
Mesta Mach	9	34⅛	33⅞	33⅞	—1¼
Miam Copper	5	9⅝	9⅝	9⅝	
Mid-Cont Pet	8	42⅝	42	42⅝	+ ⅜
Midland St Pd	1	21⅛	21⅛	21⅛	— ¼
Minn-Honey R	2	48⅛	48⅛	48⅛	
Minn-Moline	8	11⅜	11	11⅜	+ ⅛
Min & St L Ry	1	11⅛	11⅛	11⅛	— ⅛
Min St P&SSM	3	8⅛	8⅛	8⅛	+ ⅛
Minn M & M	3	73	73	73	+ ⅜
Mission Dev	18	8⅞	8⅝	8⅝	
Mission Corp	12	45⅛	44⅛	45⅛	— ¼
Mo-Kan-Texas	15	4⅛	4	4⅛	+ ⅛
Mo-Kan-Tex pf	30	21⅝	20⅛	21⅝	+1
Monarch Mch T	1	2	2	2	
Monsanto Chem	16	50⅛	50	50⅛	+ ⅛
Mons Ch pf A	1	104	104	104	—1
Mont-Dak Ut	1	11⅛	11⅛	11⅛	
Montgom Ward	14	51⅞	50⅞	51⅞	+1⅛
Moore-Mc Lin	4	11⅛	11⅛	11⅛	
Morrell & Co	1	20⅛	20⅛	20⅛	
Motor Products	5	18⅛	18	18	
Motor Wheel	1	17⅞	17⅞	17⅞	
Motorola	1	17⅛	17⅛	17⅛	
Mueller Brass	11	13	12⅞	12⅞	
Mullins Mfg	6	10⅞	10⅞	10⅞	
Munsingwear	1	10	10	10	
Murphy (GC)	4	42⅜	42⅜	42⅜	
Murray Corp	4	12⅛	12	12⅛	
NASH-KELV	20	12⅛	12	12	— ⅛
Nat Acme	2	20⅛	20⅛	20⅛	+ ⅛
Nat Airlines	4	8⅝	8⅛	8⅝	
Nat Auto Fib	7	10⅛	10	10	
Nat Aviation	2	11⅝	11⅝	11⅝	
Nat Biscuit	9	34⅝	34⅝	34⅝	
Nat Can	3	5⅝	5⅝	5⅝	
Nat Cash Reg	1	31⅞	31⅞	31⅞	
Nat City Lines	7	7	6⅞	7	
Nat Container	17	5⅝	5½	5½	
Nat Cylind G	4	10⅛	10⅛	10⅛	
Nat Dairy Prod	13	30⅞	30⅛	30⅞	
Nat Dept Strs	3	15⅝	15⅛	15⅝	
Nat Distillers	18	17⅞	17⅜	17⅞	
Nat Gypsum	10	14	13⅞	14	
Nat Lead	20	28⅞	28⅜	28⅞	
Nat Linen Svc	9	6	6	6	
Nat M&St Cas	2	17	17	17	
Natl Steel	6	76½	75¾	76½	+ ½
Nat Sug Ref	3	22	22	22	
Nat Supply	7	18⅝	17⅞	18⅝	
Nat Tea	5	27	26⅞	27	
Natomas Co	10	11⅛	11	11	
Nehi Corp	1	10⅞	10⅞	10⅞	
Neisner Bros	4	13⅛	13	13	— ⅛
Newberry (JJ)	4	31	30⅞	31	
New Eng El Sys	33	9⅝	9⅛	9⅝	
Newport Indust	6	10⅝	10⅛	10⅝	
Newpt N Ship	27	28⅛	27⅞	28	
N Y Air Brake	4	27⅛	27⅛	27⅛	
N Y Central RR	33	11⅞	10⅞	11⅞	
N Y Chi & St L	7	70	69	70	
NY Chi&St L pf	1	128	128	128	
NYC Omnibus	1	11⅛	11⅛	11⅛	
NYNH&Hart	2	6⅞	6⅛	6⅞	
NYNH&H pf	3	26	25⅞	26	
Noblitt-Sparks	3	17⅛	17	17	
Noma Elec	19	7⅞	7⅛	7⅞	
Nopco Chem	4	25	25	25	
Norf & West	3	52	51⅞	52	
No Am Aviat	25	9⅞	9⅝	9⅞	
North Amer Co	27	18⅞	18⅝	18⅞	
Nor Nat Gas	13	33⅛	33⅛	33⅛	
Northern Pac	14	14⅞	14⅛	14⅞	
Nor Sta Pow	38	10⅛	10⅛	10⅛	
Northwest Airl	3	9	8⅞	8⅞	
Northw Airl pf	3	15⅞	15⅜	15⅞	
Norwalk T & R	3	1⅞	1⅞	1⅞	
Norwich Pharm	1	12	12	12	
OHIO OIL	23	26	25⅛	26	+ ½
Okla G&E pf	1	18	18	18	
Oliver Corp	8	23⅝	23⅛	23⅝	
Omnibus Corp	12	7	6⅞	7	
Otis Elevator	14	30⅛	29⅝	29⅞	
Outboard M&M	1	12	12	12	
Owens-Ill Glass	5	54⅛	54⅛	54⅛	
PAC AM FISH	3	12⅛	12⅛	12⅛	
Pac Gas & Elec	8	32⅛	32⅛	32⅛	
Pac Lighting	2	51⅛	51	51	
Pac Mills	3	30	30	30	
Pac Tin Cons	12	3	3	3	
Pac West Oil	3	34⅛	34⅛	34⅛	
Packard Motor	42	3⅞	3⅝	3⅞	
Pac Am Airway	31	9⅝	9⅛	9⅝	
Panhand EPL	3	56	55⅜	55⅜	
Panhandle P&R	40	7⅛	6⅞	7	
Paraffine Cos	2	17⅞	17⅛	17⅞	
Param Pictures	43	21⅛	21	21⅛	
Park & Tilford	1	40	40	40	
Pk Utah C M	8	2	1⅞	2	
Parke Davis	1	28⅛	28⅛	28⅛	
Parmelee Trans	1	6⅞	6⅞	6⅞	
Patino Mines	3	12⅛	12⅛	12⅛	
Peabody Coal	1	6⅞	6⅞	6⅞	
Penney (J C)	19	47	46⅛	47	
Penn-Dix Cem	9	20⅞	20⅜	20⅞	
Penn Pw & Lt	11	19⅞	19	19⅞	
Penn R R	26	15⅛	15	15⅛	
Pepsi-Cola	127	10⅛	9⅝	10	
Pet Milk	1	23⅞	23⅞	23⅞	
Petrol Corp	3	11⅞	11⅞	11⅞	
Pfeiffer Brew	1	24⅛	24⅛	24⅛	
Pfizer C & Co	5	44	42⅛	44	+1
Phelps Dodge	25	39	38⅞	39	
Phila Elec	12	23⅛	23⅛	23⅛	
Phil El $1 pf	1	25⅛	25⅛	25⅛	
Phil & Rdg C&I	9	13⅛	12⅞	13⅛	
Philco Corp	17	27	27	27	
Philip Morris	6	41⅝	41	41	
Phillips Pet	29	57⅛	55⅞	57	
Pitt Coke & Ch	2	12	11⅞	11⅞	
Pitt Con Coal	8	27	26⅞	27	
Pitt Forgings	2	12⅛	12⅛	12⅛	
Pitt Plate Gl	12	30	29⅞	29⅞	
Pitt Steel	13	10⅛	10⅛	10⅛	
Pittston Co	7	21	20⅞	21	
Plymouth Oil	8	43	42⅛	43	
Poor & Co B	1	11	11	11	
Potomac El Pw	87	13⅛	13	13⅛	
Pressed Stl Car	27	5⅞	5⅛	5⅞	
Press Stl C pf	1	22	22	22	
Procter & Gam	6	63⅜	63⅛	63⅜	
Pub Svc Colo	2	41⅛	41	41	
Pub Svc E&G	33	22⅛	22⅛	22⅛	
Pub Svc E&G pref	1	27⅛	27⅛	27⅛	
Pullman	44	33	32⅞	33	
Pure Oil	54	27⅛	26⅞	27⅛	
RADIO CORP	68	11⅛	11⅛	11⅛	
Radio pf	4	69⅛	69	69	
Radio-K-Or	25	8⅛	7⅞	8⅛	
Raybestos-Man	1	26⅛	26⅛	26⅛	
Rayonier	1	22⅝	22⅝	22⅝	
Rayonier pf	1	30	30	30	
Reading 2 pf	1	31⅛	31⅛	31⅛	
Real Silk Hos	1	11⅛	11⅛	11⅛	
Reeves Bros	4	12⅛	12	12⅛	
Reliance Mfg	3	7⅞	7⅞	7⅞	
Reming Rand	22	8⅞	8⅛	8⅞	
Rem Rand pf	1	76	76	76	+1⅛
Reo Motors	3	7	7	7	
Repub Aviat	8	6	5⅞	6	
Repub Pict	12	3⅛	3⅛	3⅛	
Repub Pict pf	3	8⅛	8⅛	8⅛	
Repub Steel	80	20⅝	19⅞	20⅝	
Rep Stl pf A	1	93⅛	93⅛	93⅛	
Revere C & Br	3	12⅛	12⅛	12⅛	
Rexall Drug	5	5	5	5	
Reynolds Met	4	21	20⅝	21	
Reynolds Sprg	2	5⅛	5⅛	5⅛	
Rey Tob B	17	37⅛	36⅞	37⅛	
Rey Tob pf	1	91⅛	91⅛	91⅛	
Rheem Mfg	1	16⅛	16⅛	16⅛	
Richfield Oil	55	35⅛	34⅛	35⅛	
Ritter Co	1	16⅛	16⅛	16⅛	
Roan Ant Cop	19	4⅛	4⅛	4⅛	
Rob-Fulton Con	7	8⅛	8⅛	8⅛	
Rohm & Haas	2	38	38	38	
Ronson A M W	9	12⅛	12⅛	12⅛	
Ruberoid	2	43⅛	42⅛	43⅛	—1⅛
SAFEWAY STR	11	22⅛	22	22⅛	
St Joe Lead	12	39	38⅞	39	
St L San Fr	18	10	9⅞	10	
St L San Fr pf	5	39⅞	39⅛	39⅞	
St Regis Pap	18	7	6⅞	7	
Savage Arms	5	10⅞	10⅛	10⅞	
Schenley Ind	40	25⅜	25	25⅛	
Seab AL RR	3	15⅛	15⅛	15⅛	
Seab AL RR pf	1	50	50	50	
Seab Finance	3	17⅞	17⅛	17⅞	
Seaboard Oil	12	41⅞	41	41⅞	
Sears Roebuck	45	36⅜	36⅛	36⅛	
Servel Inc	8	7⅛	7	7⅛	
Shamrock O&G	11	26⅛	26	26⅛	
Sharon Stl	18	27⅞	27	27⅞	
Sharp & Doh	7	26⅛	26⅛	26⅛	
Shell Union Oil	11	34⅜	34⅛	34⅜	
Sheraton Corp	18	5⅞	5⅛	5⅞	
Simmons Co	4	23⅛	23⅛	23⅛	
Sinclair Oil	58	20⅞	20⅛	20⅞	
Skelly Oil	1	110⅛	110⅛	110⅛	
Sloss-Shef Stl	2	18⅛	18⅛	18⅛	
Smith & Cor Ty	1	15	15	15	
Smith (A) & Sons	1	24⅜	24⅜	24⅜	
Socony-Vacuum	51	15⅛	15⅛	15⅛	
Solvay Am pf	1	100⅛	100⅛	100⅛	
Sou Am G & P	6	3⅛	3⅛	3⅛	
S Caro E & G	15	7⅞	7⅞	7⅞	
S Car E&G pf	1	46	46	46	
So P Rico Sug	6	29⅜	29⅜	29⅜	
So P R Sug pf	1	38	38	38	
So'east Greyh L	2	13	13	13	
Sou Cal Edis	44	32⅛	32	32	
Sou Nat Gas	15	33⅛	33	33⅛	
South Pacific	32	41⅛	40⅝	41⅛	
Southern Ry	13	31⅛	31⅛	31⅛	
Spalding & Br	3	12⅛	12⅛	12⅛	
Sparks-With	5	3⅛	3⅛	3⅛	
Spencer Kell	4	22⅝	22⅝	22⅝	
Sperry Corp	11	26	25⅞	26	
Spiegel Inc	17	8⅛	8⅛	8⅛	
Square D Co	8	14⅛	14⅛	14⅛	
Squibb & Sons	3	28⅛	27⅞	28⅛	
Stand Brands	11	18⅛	18⅛	18⅛	
Std G & E $4 pf	36	25⅞	24⅞	25⅞	+1⅛
St G&E $7 pr pf	6	129	128⅜	129	
Stand Oil Cal	14	61⅜	61	61⅜	
Stand Oil Ind	27	39⅛	39	39⅛	
Stand Oil N J	33	66⅛	65⅝	66⅛	
Stand Oil Ohio	7	23⅛	23⅛	23⅛	
Std Stl Sprg	16	14	13⅞	14	
Std Stl Sp pf	1	41⅛	41⅛	41⅛	—1
Sterchi Bros St	1	11	11	11	
Sterling Drug	8	39⅛	39	39	
Stevens (J P)	5	26⅛	26	26⅛	
Stewart-Warn	12	10⅛	10⅛	10⅛	
Stokely-V Camp	7	10⅛	10⅛	10⅛	
Stokely-V C pf	1	16⅛	16⅛	16⅛	
Stone & Web	18	15⅛	15⅛	15⅛	
Studebaker Cp	79	19⅛	18⅞	19⅛	
Sun Chem	11	7⅛	7	7⅛	
Sun Oil	6	56	55⅛	55⅛	
Sunray Oil	32	10⅛	10⅛	10⅛	
Sunray Oil pfA	2	17⅛	17⅛	17⅛	
Sunray Oil pfB	8	18⅞	18⅛	18⅞	
Sunshine Bisc	1	41⅛	41⅛	41⅛	
Sunshine Mng	3	9⅛	9⅛	9⅛	
Sun Oil Cal	1	141⅛	141⅛	141⅛	
Superior Steel	3	11	10⅞	11	
Sutherland Pap	1	33⅛	33⅛	33⅛	
Swift & Co	4	30	29⅞	30	
Swift Intl	1	10	10	10	
Sylvan El Prod	16	20⅜	20⅛	20⅜	
Syming-Gould	6	4⅛	4⅛	4⅛	
TELAUTOGPH	1	3⅛	3⅛	3⅛	
Tenn Corp	1	15⅛	15⅛	15⅛	
Texas Co	17	53⅛	53⅛	53⅛	
Tex Gulf Prod	2	12⅛	12⅛	12⅛	
Tex Gulf Sulph	8	62⅛	62⅛	62⅛	
Tex Pac C&O	1	18⅛	18⅛	18⅛	
Tex Pac L Trust	22	43⅛	42	43⅛	+1⅛
Textron	1	8⅛	8⅛	8⅛	
Thatch Gl Mfg	13	5⅛	5⅛	5⅛	
The Fair	1	12⅛	12⅛	12⅛	
Thermoid Co	4	5⅛	5	5⅛	
Third Ave Tran	2	3⅛	3⅛	3⅛	
Thomas Stl	1	17⅞	17⅞	17⅞	
Thompson Prod	2	38⅛	38⅛	38⅛	
Thomp-Star	1	2⅛	2⅛	2⅛	
Thomp-Star pf	2	23⅛	23⅛	23⅛	
Tide Wat A Oil	15	21⅛	21⅛	21⅛	
Timken-D Axle	2	16⅛	16⅛	16⅛	
Timken R Bear	9	39⅛	39	39	
Transamerica	6	11⅛	11	11⅛	
Trans & W Air	8	12⅛	11⅞	12⅛	
Tri-Cont Corp	40	7⅛	7	7⅛	
Truax-Traer C	10	11⅛	11⅛	11⅛	
Twent C-Fox	22	23⅛	22⅞	23⅛	
Twin Coach	1	5⅛	5⅛	5⅛	
UDYLITE	2	8⅞	8⅞	8⅞	
Un Asb & Rub	5	11⅛	11	11	
Union Bag & P	6	24⅛	23⅞	24⅛	
Union Carbide	43	36⅞	36½	36⅞	
Union Oil Cal	12	27⅞	27⅛	27⅞	
Union Pacific	9	81	80	81	
Union Pac pf	1	49⅛	49⅛	49⅛	
Union Tank Car	1	33	33	33	
United Air Line	19	12	11⅝	11⅞	
United Aircraft	12	23⅛	23	23⅛	
United Biscuit	2	21⅞	21⅞	21⅞	
Unit Board & C	2	5⅛	5⅛	5⅛	
Un Carbon	13	33⅛	33	33	
Un Cig-Wh Strs	9	2⅞	2⅞	2⅞	
Un Corp	64	3⅛	3⅛	3⅛	

Stock	Sales Add 00	High	Low	Close	Net Ch'ge
Un Eng & Fdy	2	37	36½	37	
Un Fruit	49	45⅛	44⅞	45⅛	— ¼
Un Gas Imp	6	21⅛	21	21⅛	+ ⅛
Un M & M	52	11	10⅞	11	+ ⅛
U Par Th ct wi	10	22	21⅛	22	+ ⅛
U S & For Sec	10	22	21½	22	+ ⅛
U S Gypsum	6	91	90	90½	—1½
U S Hoff Mch	1	6⅞	6⅞	6⅞	
U S In Chem	3	19	19	19	+ ¼
U S Leather	2	4⅛	4⅛	4⅛	
U S Leath A	1	17	17	17	
U S Lines	17	15⅛	14⅞	15⅛	+ ⅛
U S P & Fdry	3	44⅛	44	44	— ¼
U S Plywood	8	21⅜	20½	21⅜	— ⅛
U S Rubber	14	38⅝	37½	38⅝	+1
U S Sm R&M	7	43	42	43	+ ½
U S Steel	60	68¾	68⅛	68½	
U S Stl wi	23	23	22⅝	22⅞	
U S Steel pf	1	133¾	133¾	133¾	
U S Tobacco	1	21	21	21	
Un Stockyds	1	4⅜	4⅜	4⅜	— ⅛
Un Strs 2d pf	2	9⅝	9½	9⅝	+ ⅛
Univ-Cyclops St	1	14⅛	14⅛	14⅛	+ ⅛
Univ Lab	1	4½	4½	4½	
Univ Leaf Tob	1	22½	22½	22½	—
Univ Pict	17	10	9⅞	10	+ ⅛
Univ Pict pf	1	54	54	54	
Van Norman	1	11	11	11	— ¼
Vanadium Corp	3	22¼	21⅛	22¼	+1
Vert-Cam Sug	3	10⅞	10⅝	10⅞	— ⅛
Vick Chem	6	21⅛	21	21	— ⅛
Vick Ch Wks	1	36⅛	36⅛	36⅛	— ¼
Va-Caro Chem	4	7	6⅞	6⅞	
Va El & Pw	3	17⅝	17⅛	17⅛	+ ⅛
Virginian Ry	3	29	28½	29	— ½
Virg Ry pf	1	30⅛	30⅛	30⅛	— ⅛
Visking Corp	1	27⅞	27⅞	27⅞	— ¼
WALDORF SYS	1	13⅛	13⅛	13⅛	
Walker G&W	3	22⅛	22⅛	22⅛	
Walworth Co	5	7⅞	7⅞	7⅞	— ⅛
Ward Baking	6	13⅛	13⅛	13⅛	
Warn Bros Pict	40	11⅛	11⅛	11⅛	+ ⅛
War Fdy & P	1	21	21	21	
Warren Pet	19	15⅛	14⅞	15⅛	
Wash Gas Lt	1	23⅞	23⅞	23⅞	
Waukesha Mot	6	13⅛	12⅞	13⅛	— ⅛
Wayne Knit M	1	16⅞	16⅞	16⅞	— ⅛
Wayne Pump	2	12⅞	12⅛	12⅞	— ⅛
Webster Tob	1	4	4	4	
Wesson O & S	5	20½	20¼	20¼	— ⅛
West Ind Sug	8	18⅝	18⅛	18⅛	— ⅛
West Penn El	44	19⅞	19⅛	19⅞	+ ⅛
W Va Coal & C	7	15	14⅞	15	+ ⅛
W Va Pulp & P	2	37	36⅞	36⅞	+ ⅛
Western Air L	2	6⅞	6⅞	6⅞	+ ⅛
West Auto Sup	1	33⅛	33⅛	33⅛	+ ⅛
West Maryl	3	11⅛	11	11⅛	
West Pac	3	22⅜	22⅜	22⅜	— ⅛
West Un Tel	3	14⅛	14⅛	14⅛	— ⅛
Westing Air Br	12	25⅞	25⅛	25⅞	+ ⅛
Westing Elec	33	22⅛	21⅞	22⅛	+ ⅛
Wheel Steel	12	38⅞	37⅞	38⅞	+ ⅛
White Dent	1	26⅛	26⅛	26⅛	— ⅛
White Motor	22	14⅜	13⅞	14⅛	— ⅛
White Sew Mac	15	21⅜	21	21⅜	— ⅛
Wilcox Oil	1	7⅛	7⅛	7⅛	+ ⅛
Willys-Overland	28	4⅞	4⅝	4⅝	— ⅛
Willys-Over pf	2	45	45	45	
Wilson & Co	6	10⅛	10⅛	10⅛	+ ⅛
Wilson-Jones	1	10⅞	10⅞	10⅞	— ⅛
Wisc El Pow	12	18⅛	17⅞	18	+ ⅛
Woolwor (FW)	7	46⅞	46⅛	46⅞	+ ⅛
YALE & TOW	9	20⅛	19⅞	19⅞	— ⅛
York Corp	2	9⅛	9⅛	9⅛	
York Corp pf	1	31⅛	31⅛	31⅛	+ ⅛
Youngst Sh & T	35	61⅜	60⅛	61⅜	+ ⅜
Youngst Stl Dr	3	11⅛	11	11⅛	— ⅛
ZENITH RADIO	7	28	27½	27⅞	

Modest Rally Ends Stocks' Losing Streak

New York, May 25 (AP).—The stock market turned in a winning score today for the first time since May 16.

The market's long losing streak was not broken until a morning decline pushed the general price level to within speaking distance of the year's low.

Losses of fractions to around a point were posted for a wide variety of issues within an hour after the opening bell. The market coasted along at the lower level most of the day. In the last hour demand revived enough to wipe out many losses and to put a majority of issues in higher territory.

Final quotations, some showing net gains of around a point, were tops for the day.

Turnover picked up a bit on the way up the price scale. Sales of 880,000 shares were the largest since May 16 and compared with 840,000 Tuesday.

The Associated Press average of 60 stocks advanced two tenth of 1 point to 62.4. The rail group made the best showing with the industrials and utilities tied for runner-up.

Several sources in the financial district credited demand from a couple of investment trusts with supplying the motive power for the minor rally.

Most steel and motor stocks, which had started the day by dropping to new lows for the year, ended a bit higher.

United States Steel old was unchanged at 68½, but Bethlehem advanced ½ to 26¾, Republic added ¼ at 20¼, Youngstown Sheet ⅜ at 61⅜, and Armco Steel ⅛ at 21¾.

Higher by as much as ½ point were General Motors at 56¼, Chrysler 49¾, and Studebaker 19¼.

WHAT STOCKS DID

Advances	383	175
Declines	335	571
Unchanged	286	255
Total issues	1004	1001

Dividend Actions

New York, May 25 (AP).—Dividends declared:

	Rate	Period	Stock of Record	Payable
Special				
Best Foods	50c	..	6-3	6-24
Reduced				
Mueller Brass	25c	..	6-15	6-29
Bullard Co	25c	..	6-6	6-30
Sundstrand Mch Tool	15c	..	6-10	6-20
Botany Mills	25c	..	6-17	7-1
Howell Elec Mot	12½c	..	6-24	7-9
No Action				
Nat Press Cook	25c	..	6-14	6-30
Southland Royal	50c	..	6-3	6-15
Stand Factors	5c	Q	6-27	6-30
White Motor	25c	..	6-10	6-24
Extra				
Manischewitz, B	1.00	..	6-10	6-21
Seeman Bros	50c	..	6-3	6-15
Wheel & L Erie Ry	68¾c	..	6-15	7-1
Regular				
Armstrong Rub A & B	25c	Q	6-17	7-1
Arnold Constable	12½c	Q	6-10	6-22
Best Foods	50c	Q	7-1	7-22
First Nat Strs	75c	Q	6-3	7-1
Haloid Co	25c	Q	6-15	7-1
Harrisburg Steel	40c	Q	6-10	6-24
Murray Corp Am	40c	Q	6-10	6-20
Penn Pow & Lt	30c	Q	6-10	7-1
Perfect Circle	20c	Q	6-3	7-1
Union Carbide & Carb	50c	Q	6-3	7-1
Woodley Petrol	12½c	Q	6-15	6-30
Commercial Solv	37½c	Q	6-8	6-30
Davenport Hos M	50c	Q	6-21	7-1
Eastern Mall Iron	50c	Q	5-27	6-10
Helme G W	40c	Q	6-6	7-1
Int Salt	75c	Q	6-15	7-1
Macy R H	50c	Q	6-7	7-1
Manischewitz, B	1.00	Q	6-10	6-21
McKesson & Rob	60c	Q	6-10	6-15
Am Ag Chem Del	75c	Q	6-15	6-29
Am Bank Note	40c	Q	6-6	7-1
Am Snuff	50c	Q	6-2	7-1
Black & Decker	50c	Q	6-13	6-30
Doehler-Jarvis	50c	Q	6-10	6-24
Dresser Indust	50c	Q	6-14	6-30
Hercules Powder	45c	Q	6-8	6-25
Interst Dept Strs	50c	Q	6-24	7-15
Stewart Warner	25c	Q	6-17	7-9
Sylvania El Prod	35c	Q	6-20	7-1
Unit Merch & Mfrs	25c	Q	6-7	6-15
Wheel & L Erie Rwy	75c	Q	6-15	7-1
Wheeling Stl	1.00	Q	6-3	7-1

Commodity Index

New York, May 25.—The Associated Press weighted wholesale price index of 35 commodities dropped to 155.26.

Previous day, 155.39; week ago, 155.27; month ago, 156.91; year ago, 189.21.

	1949	1948	1947	1946
High	177.37	208.14	207.94	169.72
Low	154.73	176.60	164.05	112.02

(1926 average equals 100.)

New York Bond Prices

By The Associated Press

Total sales, $2,910,000; previous day, $2,880,000; week ago, $2,824,000; year ago, $6,442,000.

Dow-Jones Bonds

New York, May 25 (UP).

	Close	Net Ch.
40 bonds	98.42	+0.03
10 1st rails	102.45	—0.01
10 2nd rails	85.70	+0.06
10 utilities	103.76	+0.06
10 industrials	101.76	+0.01

Sales in thousands	High	Low	Close
WORLD BANK (decimals in 32ds)			
12 Int Bk R&D 3 '72	101.1	100.28	101.1
CORPORATION			
8 Am & F P 5 2030	84½	84½	84½
6 Am T & T 3¼ '73	105	105	105
199 Am T&T 3⅛ '59 wi	106⅛	106⅛	106⅛
10 Am T & T 2⅞ '87	96⅛	96	96⅛
167 Am T & T 2⅞ '57	103⅛	103⅛	103⅛
74 Am T & T 2⅝ '61	101⅛	101⅛	101⅛
11 Am T & T 2⅝ '75	95⅛	95⅛	95⅛
16 Am T & T 2⅝ '80	94⅛	94⅛	94⅛
7 Am Tob 3 '69	103⅛	103⅛	103⅛
17 A C L 1st 4 '52	103	102⅞	102⅞
7 Atl D 1st 4 '48	54⅛	54⅛	54⅛
15 B & O 6 '95 J	62⅛	61⅛	61⅞
16 B & O 5 '95 G	53⅛	53	53
29 B & O cv 4½ 2010	43⅛	43	43⅛
13 B & O SW 5 '50	63	62⅛	63
5 Beth S 2¾ '70	98⅛	98⅛	98⅛
12 Can P 4 perp	98	98	98
15 Cen N Y P 3 '74	103	103	103
6 Cen P 1st 4 '49	100⅛	100⅛	100⅛
61 C R R N J 5 '87	57	55	57
7 C E I inc '97	38	38	38
6 CMSPP inc 4½ 2019	32⅛	32⅛	32⅛
24 CMSPP cv 4½ 2044	45	44⅛	44⅛
12 C & N W 4½ '99	50⅛	50⅛	50⅛
14 CRIP inc 4½ 2019	90⅛	90⅛	90⅛
5 Ch & W I 4 '52	102⅞	102⅞	102⅞
11 CCCSL 4½ '77	57⅛	57⅛	57⅛
6 Cl UT 5 '73	105⅛	105	105⅛
10 Col G & E 3½ '71	103⅛	103⅛	103⅛
18 Con Ed cv 3 '63	106⅛	106⅛	106⅛
15 Det Ed cv 3 '58	108⅛	108⅛	108⅛
6 Erie 4½ 2015	63⅛	63	63⅛
10 First T R 3 '61	103⅛	103⅛	103⅛
20 H&M r 5 '57	59⅛	59⅛	59⅛
43 H&M inc 5 '57	20⅛	20⅛	20⅛
17 Ill Bell 2¾ '81	98⅛	98⅛	98⅛
7 IC 4¾ '66	82⅛	82⅛	82⅛
7 ICCSL 5 '63 A	94⅛	94	94
21 ICCSL 4½ '63	89⅛	89⅛	89⅛
5 Int G N 6 '52	23⅛	23⅛	23⅛
10 Int G N 1st 6 '52	71⅛	71⅛	71⅛
16 Int HE 6 '44	70⅛	70⅛	70⅛
31 K C Sou 4 '75	105⅛	104⅞	105⅛
14 Lacl G 4½ '63	113	113	113
11 Leh VHT 5 '54	60	58	58
5 Leh V 5 2003 st	40⅛	40⅛	40⅛
29 Leh V 4 2003 st	33⅛	32⅞	33⅛
5 M-K-T a 5 '67	66⅛	66⅛	66⅛
15 M-K-T 1st 4 '90	71⅛	71	71⅛
12 Mo P 5½ '49	24⅛	24⅛	24⅛
13 Mo P 5 '65 A	85⅛	85	85⅛
41 Mo P 5 '77 F	85⅛	85	85⅛
16 Mo P 5 '78 G	85⅛	85⅛	85⅛
8 Mo P 5 '80 H	85⅛	85	85⅛
17 Mo P 5 '81 I	85⅛	85⅛	85⅛
55 Mo P g 4 '75	43⅛	43	43⅛
12 Mor & E 4½ '55	71⅛	70⅞	71⅛
10 NET&T 3 '82	100⅛	100⅛	100⅛
11 NOTerm 4 '53	101⅛	101⅛	101⅛
5 NOTM 5 '54	92⅛	92⅛	92⅛
25 NYC r 5 2013	63⅛	62⅛	63⅛
49 NYC 4½ 2013 A	57⅛	57	57⅛
37 NYC cn 4 '98	53⅛	52⅛	52⅛
30 NYNH inc 4½ 2022	38	37⅞	38
13 NHNHH 4 2007	60⅛	60⅛	60⅛
10 Nor P clt 4½ '75	100⅛	100⅛	100⅛
5 Nor P 4 '97	99⅛	99⅛	99⅛
5 Pac TT 2¾ '86	95	95	95
15 Pen C Air 3¼ '60	56⅛	56⅛	56⅛
15 Pen P&L 3 '75	101⅛	101⅛	101⅛
10 Pn RR g 4½ '65	99⅛	99⅛	99⅛
15 Pen RR g 4½ '81	92⅛	92⅛	92⅛
52 Pen RR 3¼ '52	100⅛	100	100⅛
10 Pub S E G 3 '63	103	103	103
22 St L S P 4 '97	84⅛	84⅛	84⅛
15 S A L inc 4½ 2016	62⅛	62	62⅛
8 Shell U 2½ '71	96⅛	96⅛	96⅛
5 Soc-Vac 2½ '76	96⅛	96⅛	96⅛
15 So Pac 4½ '81	82⅛	82⅛	82⅛
13 So Pac 4½ '69	86⅛	85⅛	85⅛
20 So Pac 4½ Or '77	95	94⅛	95
7 Sou Ry g 4 '56	89⅛	89	89⅛
5 T & P 3⅞ '85	98⅛	98⅛	98⅛
44 Th Ave 4 '60	25	24	24⅛
5 Va E & P 2¾ '63	108⅛	108⅛	108⅛
11 Va E & P 2⅞ '75	100	99⅞	100
6 Wab 4¼ '91	69⅛	69⅛	69⅛
51 W Sh 4 2361	56⅛	54⅛	56⅛
6 W Md 4 '52	99⅛	99⅛	99⅛
20 West Un 5 '60	78⅛	78	78⅛
6 West Un 4½ '50	97⅛	97⅛	97⅛
64 West El cv 2.65 '73	100⅛	100	100⅛
15 Whse El 2½ '51	100⅛	100⅛	100⅛
61 Wis Cen 4 '49	77	76⅛	77

N. Y. Curb

By The Associated Press

Total sales, 210,000 shares; year ago, 341,945 shares.

Stock	Sales Add 00	High	Low	Close	Net Ch'ge
Alum Co Am	11	46⅜	46⅛	46⅜	
Am Gas & El	11	42⅛	42⅛	42⅛	+ ⅛
Am Light & T	12	24⅛	24	24⅛	+ ⅛
Am Maracaibo	15	3⅛	3⅛	3⅛	
Am Republics	6	22⅜	22⅛	22⅜	+ ⅛
Ashland O & R	3	16⅜	16⅛	16⅜	+ ⅛
Atlantic C Fish	13	2⅛	1⅞	1⅞	
Atlas Corp War	4	4⅛	4⅛	4⅛	+ ⅛
Babcock & Wil	4	48⅛	47⅞	48⅛	+ ⅛
Barium Stl	42	4	3⅞	3⅞	+ ⅛
Brown-F Dist	3	9⅛	9	9⅛	+ ⅛
Burry Biscuit	52	2⅛	2⅛	2⅛	
Cities Service	24	46	44⅞	46	+ ⅛
Colonial Airl	10	5⅛	5⅛	5⅛	— ⅛
Colts Mfg	2	36⅛	36	36	—1
Cont Fdy&Mch	2	11⅞	11⅞	11⅞	+ ⅛
Cosden Petro	9	5⅜	5⅛	5⅜	+ ⅛
Creole Pet	2	32	31⅞	31⅞	— ⅛
Derby Oil	13	12⅜	12⅛	12⅛	— ⅛
Domest Credit	19	3⅛	3⅛	3⅛	— ⅛
El Bond & Sh	57	14⅛	14⅛	14⅛	+ ⅛
Fairchild E&A	9	4⅛	4⅛	4⅛	+ ⅛
Fansteel Met	4	11⅛	11	11⅛	+ ⅛
Glen Ald Coal	8	17⅞	17⅞	17⅞	
Gt Atl & Pac	.75	109⅛	109	109⅛	+ ⅛
Ins Co N Am	3	105	104⅛	104⅛	—1⅛
Int Petrol	3	6⅞	6⅛	6⅞	
Kaiser-Frazer	88	5⅞	5	5⅞	
Lake Shore M	4	12	11⅞	11⅞	— ⅛
Le Tourneau	21	12⅜	11⅞	12⅜	+1⅛
Lone Star Gas	20	22⅛	21⅞	21⅞	— ⅛
Louis L & E	5	18⅞	18⅛	18⅛	— ⅛
McCord Corp	12	13⅞	12⅞	13⅞	+ ⅛
MidWest Corp	5	2	1⅞	1⅞	
Molybdenum	3	7	6⅞	6⅞	— ⅛
Monroe L A	6	2⅛	2⅛	2⅛	
Morris Pl Corp	4	3⅛	3⅛	3⅛	— ⅛
Nat Bell Hess	22	3⅛	3	3	— ⅛
Nat Fuel G	14	8⅞	8⅛	8⅞	+ ⅛
Niag Hud Pow	64	10⅛	10⅛	10⅛	— ⅛
Niles-Bem-P	13	8⅞	8⅛	8⅞	+ ⅛
Northeast Airl	6	2⅞	2⅛	2⅞	+ ⅛
Northrop Airc	8	6⅞	6⅛	6⅞	+ ⅛
Pennroad	6	7⅜	7⅛	7⅜	— ⅛
Pharis T & R	4	2⅛	2	2	— ⅛
Raytheon Mfg	8	5⅛	5	5⅛	+ ⅛
Schulte (D A)	5	1⅛	1⅛	1⅛	
Selected Indus	4	2⅞	2⅝	2⅞	+ ⅛
Singer Mfg	4	10	10	10	
Solar Aire	6	10⅛	10	10⅛	+ ⅛
Sonotone	1	3⅛	3⅛	3⅛	
St Oil Ky	1	30⅛	30⅛	30⅛	— ⅛
Sunbeam Corp	1	30½	30	30½	
Technicolor	4	14	14	14	
Trans-Lux	2	3⅛	3⅛	3⅛	+ ⅛
Unit Gas	128	16⅞	16⅛	16⅛	+ ⅛
Un L & R	65	29⅛	28⅞	29⅛	+ ⅛
Unit Shoe M	6	44⅛	44⅛	44⅛	
Utah P&L	2	23⅞	23⅞	23⅞	— ⅛
Venezuel Pet	13	4	3⅞	4	
Venez Syn	1	2	2	2	
Wentwth Mfg	3	6⅞	6⅛	6⅞	+ ⅛
Wright - Harg	1	2	2	2	

D. C. Securities

Yesterday's quotations on Washington Stock Exchange:

Am Tel & Tel, 10 at 140½, 10 at 140⅜. Capital Transit Co. 20 at 17¾, 16 at 17¾, 5 at 17¾.
Pot Elec Pow com, 7 at 13¼.
Union Trust Co. 10 at 36.
Pot Elec 3.60% pfd "B," 2 at 45.
Wash Gas 3s 1960, $2000 at 121.
Am Tel & Tel, 5 at 140¼.
Virginia El & Pow com, 100 at 17⅜.

	Bid	Asked
Public Utility Bonds		
A T&T conv deb 2¾s, 1957	103	103¾
A T&T conv deb 2¾s, 1961	101	102
A T&T conv deb 3⅛s, 1959	106⅛	107
Cap Transit 1st ref 4s, 1964	96	98
Georgetown Gas 1st 5s, 1961	114	
Pot Elec Pow 3¼s, 1966	105⅛	
Pot Elec Pow 3¼s, 1977	105⅛	
Pot Elec Pow 3s, 1983	102	
Pot Elec Pow 2⅞s, 1984	101	102
Wash Gas 5s, 1960	120	125
Miscellaneous Bonds		
Ter Rf & W Cp 1st 4s, 1958	102	
Public Utility Stocks		
A T & T rights wi	1⅛	1¼
A T & T (9) xr	140⅛	141
Capital Transit (a50c)	17⅞	18½
Pot Elec Power com (.90)	13⅛	
Pot E P 3.60% pfd A (1.80)	45½	47½
Pot E P 3.60% pfd B (1.80)	45	47
Va El & Pow com u (1.20)	17⅛	17⅝
Wash Gas Lt com (1.50)	23⅞	24
Wash Gas Lt cum pfd (4.25)	98½	100
W G L cum conv pfd (4.50)	103	105
National Bank Stocks		
Capital (1.00)	27	
Liberty (8)	315	
Lincoln (†5)	330	
Riggs (†12)	325	335
Washington (6)	200	
Trust Company Stocks		
Amer Sec & Tr new (†1.00)	27	28
Natl Sav Tr (†8.00)	430	
Pr Georges B & Tr (1.20)	35	
Union Trust Co (†1.00)	35	37
Wash Loan & Tr (12)	330	
Savings Bank Stocks		
Bank of Bethesda (†1.50)	30	
Com & Savings (†10)	348	
Fire Insurance Stocks		
American (†6)	155	
Firemen's (1.40)	32	
National Union (.75)	16	
Title Insurance Stocks		
Columbia (†30)	12½	
Real Estate (†6)	180	
Miscellaneous Stocks		
Carpel Corp (1.00)	20	25
Garfinckel com (1.50)	15¼	16¼
Garfi 5½% cu cv pfd (1.375)	21	23
Garfi 4½% cu cv pfd (1.125)	17½	18¼
Hecht Co (1.60)	22⅜	
Hecht 3¾% cum pfd (3.75)	90	
Lanston Mono (†2.00)	*19	22½
Mergenthaler Lino (a75c)	47	49
Natl Mtge & Inv pfd (p.60)	7⅜	7⅞
Peoples Drug (2.00)	35½	
Security Storage (†5)	120	130
Ter Ref & Wh Corp (3)	50	55
Wdwd & Loth com (2.00)	32	33
Wdwd & Loth pfd new (5)	103	

*Ex dividend. WI When issued. XR Ex rights. †Plus extras or extras. (a) Paid so far this year. (p) Paid 1948. (u) Unlisted.

New York Cotton

New York, May 25 (AP).—Cotton futures broke out of a narrow trading range in late dealings today and declined sharply under pressure of commission house liquidation and hedge selling. Final prices were 80 cents to a $1.00 a bale lower.

	Open	High	Low	Close	
July	32.48	32.48	32.27	32.27	—19
October	29.07	29.07	28.87	28.87	—18
December	28.86	28.86	28.68	28.68	—16
March	28.72	28.72	28.55	28.55	—17
May	28.52	28.52	28.38	28.37*	—17
July	27.56	27.56	27.56	27.56*	—16

Middling spot, 33.32*, off 20.
*Nominal.

Gray Mfg. in Black

In an interim report, the Gray Manufacturing Co. showed an operating profit for the first three months of 1949 of $84,464.98, or 38 cents a share, after estimated provision for taxes, in contrast with an operating loss of $128,181 during the first quarter of 1948.

Correction

An inadvertent typographical error occurred yesterday in a news story about Julius Garfinckel & Co., Inc. The story should have read:

Directors of Julius Garfinckel & Co., Inc., declared regular quarterly dividends as follows: 37½ cents a share on common; 34⅜ cents a share on 5½ per cent convertible preferred; 28⅛ cents a share on 4½ per cent convertible preferred. All are payable June 30 to stock of record June 15.

Chicago Grain

Chicago, May 25 (AP).—Grains, soybeans and lard took a mild beating on the Board of Trade today, responding to a number of news items generally considered bearish on prices.

The downturn started in corn, a result of large offerings of cash grain by country points as well as favorable crop prospects, but at the close soybeans were going down the fastest. Beans were influenced by a drop of ¼ cent a pound in soybean oil.

In many cases final prices also were the day's lows, with wheat down 1¼@1¾ cents, corn 1⅛@1⅜ cents, oats ¾@1⅛ cents, rye 2¾ cents, soybeans 2 to 2¼ cents and lard 20 to 25 cents a hundred pounds.

Range follows:

	Open	High	Low	Close
Wheat—				
July	1.98¼	1.98¼	1.96⅞	1.96⅞-¾
September	1.97⅞	1.97⅞	1.96⅜	1.96⅜-¼
December	1.99¼	1.99¼	1.97⅞	1.98-97⅞
March	1.95⅞	1.96⅛	1.95¼	1.95⅛
Corn—				
July	1.33⅜	1.33⅜	1.32¼	1.32½-⅜
September	1.27⅞	1.27⅞	1.25⅞	1.25⅞
December	1.17	1.17	1.15⅞	1.16⅛
Oats—				
July	61⅞	61⅞	60⅞	60⅞
September	60⅞	60⅞	60⅛	60⅛
December	62⅛	62⅛	61⅛	61⅛
Rye—				
July	1.42⅜	1.42⅜	1.39⅜	1.39⅜
September	1.44	1.44	1.41¼	1.41¼
Soybeans—				
July	2.26	2.26	2.23½	2.24-24¼
November	2.08¼	2.08¼	2.06½	2.07
December	2.08½	2.08½	2.06½	2.06⅞
Lard—				
July	11.60	11.60	11.45	11.45
September	11.70	11.70	11.55	11.55
October	11.70	11.72	11.60	11.60
November	11.70	11.70	11.62	11.62
December	11.75	11.77	11.70	11.72

Cash Grain

Chicago, May 25 (AP).—WHEAT—None. CORN—No. 1 yellow, 1.39@1.39¼; No. 2, 1.38½@1.39½; No. 3, 1.37@1.37¾; No. 4, 1.28¾@1.32½; No. 5, 1.23@1.26. OATS—No. 2 heavy mixed, 70; No. 3 heavy mixed, 68¾; No. 1 heavy white, 71½@72¾; No. 2 heavy white, 71½@72¼; No. 4 heavy white, 69¼; sample grade heavy white, 68¾.

BARLEY—Nominal: malting, 1.08@1.38; feed, 85@1.08.

SOYBEANS—None.

Baltimore Markets

Baltimore, May 25 (AP) (USDA).—CATTLE—Receipts, 150; scattered early sales all classes cattle steady with earlier in the week; package mostly good 1075 lb. steers 25.00; common cows 18.00@50; canners and cutters 15.00@17.00; load good and choice 475 lb. stock calves 27.75.

CALVES—Receipts, 100; trading moderately active at steady prices; good and choice vealers mainly 26.00@29.00; common and medium 21.00@26.00; odd culls downward from 20.00.

HOGS—Receipts, 500; fairly active; scattered early sales steady but general market 25 cents higher; bulk good and choice 180-225 lbs. trucked-in barrows and gilts 20.75@21.00; early top 21.00; 225 to 260 lbs. 20.25@75; 260 to 300 lbs. 19.25@20.00; 300 to 400 lbs. 18.00@50; over 400 lbs. 17.75 down; 120-140 lbs. 18.00@25; 140 to 160 lbs. 19.75@20; 160 to 180 lbs. 20.50@75; bulk under 225 lbs. selling at outside quotations; good and choice under 400 lbs. sows 16.50@50; odd head 200 to 300 lbs. kind to 17.25 or better; good 400 to 450 lbs. 15.25@50; over 450 lbs. 14.50 down; odd stags generally 2.00 under sows; garbage fed hogs discounted 1.50@3.00 from price of same weight grain-feds.

SHEEP—Receipts, 50; early run comprised one lot good and choice 88 lbs. spring lambs these steady with yesterday at 33.00; ewes quoted steady at up to 12.50 for good and choice wooled offerings and 11.00 for shorn.

Naval Stores

Savannah, Ga., May 25 (AP).—TURPENTINE—38 cents; offerings and sales, none; receipts, 188; shipments, 23; stocks, 7933. ROSIN—Offerings and sales, none; receipts, 180; shipments, none; stocks, 30,266.

Rosin, unchanged.

In 23 years we have saved over $100,000,000.00 for our clients
GEORGE S. MAY COMPANY
Business Engineering
OFFICES IN PRINCIPAL CITIES

WE OFFER
A Low Priced Stock
DEARDORF OIL CORP.
(a producing Oklahoma oil company)
COMMON STOCK
as an attractive speculation
This company owns an interest in 44,000 acres on Canada's Gaspé Peninsula.
Phone or Write for Details
Blair F. Claybaugh & Co.
Members: Phil.-Bal. Stock Exchange
1025 Vt. Ave. Wash., D. C.
Telephone Sterling 5550

Special Offer
48-inch Oak tables, one and a quarter Oak top, center drawer with detachable legs, practically new. Normal price $35.

100 for sale. Immediate delivery
$15 each
ME. 2043
Manhattan
OFFICE EQUIPMENT CO.
WE BUY, SELL AND RENT
639 New York Ave. N.W.

OWN YOUR OWN HOME!
DIRECT REDUCTION LOANS
Don't let the high cost of a non-reducing type of loan keep you from buying or refinancing your own home!
PROMPT APPRAISALS. NO OBLIGATION
JEFFERSON FEDERAL
SAVINGS & LOAN ASSOCIATION
1631 K Street N.W. • EXecutive 0747
Fred A. SMITH, President

SOUNDSCRIBER
Trade Mark
The Most Practical System Devised for Speedy Dictation

Speed up your business communications with this handsome desk recorder in a rich walnut cabinet. For dictation—for conferences—for telephone recordings, use this modern system. Save time and money.
TELEVISION ENGINEERING CO., Inc.
1341 L STREET N.W.

GOVERNMENT EMPLOYEES LIFE INSURANCE COMPANY
Washington, D. C.
COMMON STOCK
LITERATURE UPON REQUEST
JOHNSTON, LEMON & CO.
MEMBERS WASHINGTON STOCK EXCHANGE
SOUTHERN BUILDING DIstrict 3060

Want to cut Risk . . . and still have GOOD INVESTMENT INCOME?
This Free Booklet shows . . .
how nearly 1,000,000 investors — with either a little or a lot invested — are getting generous income with small risk attached. How diversification, plus expert supervision, can help protect your funds. And how — in emergencies — you can turn your investment into cash almost immediately.
Write or phone today for your copy of THE INVESTMENT FUND. There's no charge and no obligation.
HIRSCH & CO.
Members New York Stock Exchange
1624 Eye Street, N. W., Washington 6
Telephone NAtional 2545

Stranger Pays Costs, Frees Jailed Debtor

Rutland, Vt., May 25 (U.P.). — Ralph J. Fugatt, 29, of Springfield, Mass., one of three war veterans jailed indefinitely under an old Vermont debtor law, was freed as a result of the generosity of a "total stranger," he disclosed tonight.

Fugatt said a man identified only as William Sanders of Memphis, Tenn., a stranger to him, had sent money to cover the entire judgment levied against him as well as court and jail costs.

Fugatt wasn't even sure of the amount of money that had been sent to secure his freedom. He said it had been wired to a Brattleboro bank and was more than enough to cover the $2189 judgment against him as well as court costs of $56 and jail board of $1.25 a day.

(In Memphis, Sanders, a 38-year-old cotton broker who served with the Red Cross in India during the war, said he sent money to get a total stranger out of a Vermont debtors' prison because he felt he "got a bad deal."

("It's not generosity," the father of three young children said, "It's just a loan. That's all, nothing more).

LAFF-A-DAY

"Certainly an unsociable fellow!"

Urged to Tell Public of Job

Weights and measures officials yesterday were urged to get out and tell the public about their job.

In a paper read at the second day's session of the thirty-fourth National Conference on Weights and Measures, Dr. E. V. Moore, assistant commissioner of New York State's Department of Agriculture and Markets, said the public was getting a warped view of weights and measures work.

"The press usually plays up the violations," he said, but seldom mentions preventive, everyday services and work in maintaining industrial standards performed by weights and measures men.

A suggested program for education of weights and measures officials was read by J. T. Kennedy, director of the D. C. Department of Weights, Measures and Markets, and chairman of the conference committee on education.

R. D. Thompson, supervisor of the weights and measures section of the Virginia department of agriculture, presented a movie being used in Virginia's education program.

Women Get Jury Right

Tallahassee, Fla., May 25 (AP).—A legislative measure giving women the right to sit on juries in Florida was enacted into law today without the approval of Governor Warren. The law becomes effective August 1. Women may sit as jurors at all trials except those dealing with condemnation cases.

Sugar Packages Argue Against Nationalization

London, May 25 (AP).—The Tate & Lyle Sugar Co., listed for possible state ownership under the Labor government's nationalization program, plans to take its case to the housewives.

A company spokesman said today "we will present our case against nationalization," in paragraphs printed on the two million packages of sugar which are sold daily to British housewives.

1/2 FARE FOR YOUR FAMILY!
(Mondays, Tuesdays and Wednesdays)

	REGULAR FARE	FAMILY HALF FARE	EACH FOR 2
DETROIT	$26.30	$13.15	$19.73
MILWAUKEE	39.30	19.65	29.48
MINNEAPOLIS-ST. PAUL	55.80	27.90	41.85
SEATTLE	148.35	74.20	111.28

PLUS TAX

Phone: STERLING 9000 OR YOUR TRAVEL AGENT

NORTHWEST Orient AIRLINES

find out which one is right for your needs!

Come in today and look over our display of Burroughs adding machines... hand-operated and electrically-operated... with or without direct subtraction... various totaling capacities. You'll find the *right* machine at the *right* price for your particular use. And you'll know it's the *finest and fastest* at the price because it is a world-famed Burroughs.

BURROUGHS ADDING MACHINES

priced as low as $125 PLUS APPLICABLE TAXES

Call District 2760

BURROUGHS ADDING MACHINE COMPANY

1419 H St. N. W., Washington 5

Wouldn't you rather drink Four Roses?

Fine Blended Whiskey. 90.5 proof. 60% grain neutral spirits. Frankfort Distillers Corp., N.Y.

Every taste and every age finds perfect thirst satisfaction in delicious Canada Dry Beverages. The famous Canada Dry shield stands for utmost purity, sparkle and refreshing goodness. Keep Canada Dry Beverages at hand, ready for all summer thirsts, all summer.

See Super Circus on Television Station WMAL-TV, Channel 7, Sundays, 5:00-5:30 P. M.

Made to order at soda fountains everywhere

ATTENTION PLEASE!

Sam Eig says:

Where else in Washington can you get values like these?

- CHECK EACH ITEM!
- COMPARE EIG'S PRICE!
- SAVE YOURSELF PLENTY!

Stock up for the holidays ahead. You'll save plenty at Eig's.

EIG'S MOTTO: "Don't Sell It Unless It's Top Quality at a Lower Price!"

Save! Exclusive at Eig's
OWENSBORO CLUB
Kentucky Straight 86 Proof
BOURBON 2.69 FIFTH
$31.75 a case. Note: NOT a blend—contains no neutral spirits. Just loaded with flavor. Great mixed—or straight.

Thrifty! Exclusive at Eig's
BOURBON DEW
Kentucky Straight
BOURBON 3.39 FIFTH
$39.25 a case. Very rich and mellow. Ideal mixer for highballs and cocktails—also straight. Distilled by famous Medley Brothers. 86 proof.

Value! Exclusive at Eig's
8 Years Old! Old Art
Kentucky Straight
100 Proof Bottled-in-Bond
BOURBON 5.49 FIFTH
$65 case. 100 proof, bottled in bond! "None better at high prices." At the peak of its flavor perfection. Mellow, rich.

Try it! Exclusive at Eig's
TOWN HALL
Kentucky Straight
BOURBON
A Stitzel-Weller Distillation
86 Proof 3.98 FIFTH
$46.95 case. Distilled for Eig's alone by one of the finest Kentucky distillers. Buy it for flavor, bouquet—economy! 86 proof.

Eig Value! Exclusive at Eig's
MELLOW BOND
100 Proof Kentucky Straight Bottled-in-Bond
BOURBON 3.99 FIFTH
$46.95 case. Bottled in bond. An extra-heavy-bodied Bourbon — use one ounce in mixed, and get as much flavor as from ordinary two ounces!

Taste Treat! Exclusive at Eig's
SAM EIG'S
"Special Selection" 100 Proof Bottled in Bond Kentucky
Straight Rye
Regular $4.49 Value 3.75 FIFTH
$44.50 case. Distilled and bottled by famous Stitzel-Weller Co. We'll stack this rye up against any on the market!

It's a buy! Exclusive at Eig's
MEDLEY BROS.
6-Yr.-Old Kentucky Straight
100 Proof Bottled-in-Bond
BOURBON 4.49 FIFTH
$52.96 case. 100 proof. Bottled in bond. Double rich in body, bouquet, flavor. Taste it—you'll go for it!

SALE!
French Wines Imported from Bordeaux, France
99c FIFTH
$11.50 CASE
- La Perle Blanche
- Saint Julien
- Cheval Noir

Bordeaux, Red and Sauterne Wines
Amazing values! Buy these imported wines by the case—use them for many occasions, particularly for dining! 13% by volume

Plenty of BEER
Stock up for the holiday!
Eig's price is RIGHT!

Watson's No. 10 Blended
SCOTCH 3.25 FIFTH
86.8 proof. You'll like the rich, full flavor of this Scotch. A big Eig special!

CARIOCA RUM
White and Gold
2.49 FIFTH
Perfect for mixing in hot-weather drinks! Not too sweet — just right! 86 proof.

Oxford Club Distilled
DRY GIN 1.99 FIFTH
90 proof. Delicate flavor and bouquet. At this price it's a grand buy!

DUGGAN'S COCKTAILS
Manhattan, Dry Martini
1.75 FIFTH
48 proof. Expertly mixed to everybody's taste. Saves time—saves money!

CELLA'S Selected California WINES
1.25 GAL.
13% by volume. Sauterne, Burgundy, Zinfandel and Sweet Red.

Eig's Liquors for economy
5416 GEORGIA AVE. N. W.
THE HOME OF THE BEST KENTUCKY BOURBONS

THE HECHT CO.
DOWNSTAIRS
Washington Store Only

Yippee!

BOUGHT IN TEXAS . . .

When we got the word this famous maker had classified thousands of his quality slacks as irregulars (because of tiny spots or slight misweaves) we corralled the lot! Brought back top irregulars of slacks you've seen advertised in "Esquire," "Life" and "Colliers." We promised to remove the labels, but as soon as you see them you'll recognize them as some of the country's best!

Special Purchase! 2400 Pairs of

SLACKS

3.99

Besides tremendous savings and a top maker's careful tailoring, look at the selection offered! All rayon gabardines, mixtures, sharkskins, cords! Solid colors, stripes and summer mixtures! Hollywood and regular front styles, fully cut, finished with zippers. Get your share of these cool, comfortable slacks . . . you'll find your perfect fit in sizes 29 to 42.

Sorry, No Alterations, Please

The Hecht Co., Downstairs Store, Men's Clothing

PLANTERS MEMORIAL DAY SPECIALS!

PLANTERS PEANUTS 3 LBS. . . . 99c (1 LB. 42c)
PLANTERS NUTS ARE ALWAYS FRESH-ROASTED
PLANTERS BROKEN CASHEWS . . . . . 69c LB.
WE SHIP PLANTERS NUTS ANYWHERE!
PLANTERS Fresh POTATO CHIPS . . . 25c Bag
BUY THE LARGE FAMILY BOX!

THE PEANUT STORES

1010 F St. N.W.
Opposite Woodward & Lothrop
721 14th St. N.W.
Between G Street and New York Avenue N.W.
705 15th Street N.W.
Between G St. and New York Ave. N.W. on 15th St. N.W

Discrimination Among Park Police Banned

Interior Secretary J. A. Krug announced yesterday he has ordered the National Capital Park Police "to eliminate discrimination because of race, color, religion or national origin in all its personnel actions."

The order is based on findings of a five-man committee of Interior officials, headed by Dan H. Wheeler, which investigated complaints of segregation and discrimination by several Negro Park Police officers.

Thirteen of the 113 Park policemen are Negroes.

Probing the Negro officers' chief complaint, at an April 11th hearing, the committee found discrimination "clearly" existed in assignments to cruiser duty.

No Negro officer had been assigned to cruiser duty, or relief duty, since 1945, they reported, and recommended cruiser assignments in the future be made on a rotation basis without regard to race or color.

Park Police Capt. Mark Raspberry, who assigned three Negro police to relief duty with cruiser patrols last Tuesday, told the investigators he intends assigning Negroes to a new northeast-southeast cruiser, to be established after July 1, contingent on appropriations.

Long-lasting Relief for Itchy Skin Irritation

Here's a tip! So many people depend on Resinol Ointment to relieve smarting itch of dry eczema, chafing, common rash. It *must be good*. At all druggists. The cost is small—relief is great. Try it!

Sells Divorce Suits Quashed

A divorce suit against Mrs. Leslie Sells, 47, of 3426 Reservoir rd., charging adultery, was dismissed yesterday by Federal Judge F. Dickinson Letts in District Court.

At the same time the jurist dismissed a suit brought by Mrs. Sells against her husband, Lieut. Comdr. Lister Sells, 42, of 2001 16th st. nw., charging cruelty.

Under the ruling Mrs. Sells will retain custody of the couple's 7-year-old son, Ludington and receive $75 per month upkeep for the child. Her husband also was instructed to pay $1,000 of her lawyers fees.

In his ruling, Judge Letts held that neither side had proved its contentions.

Referring to testimony given by Perry Bonner, a detective employed by Sells, Judge Letts said: "Mr. Bonner is capable of better work." Permitting Mrs. Sells to retain custody of the child, the judge declared that while there are many times when boarding schools are desirable, "in this case they are not equal to a good home with at least one parent."

NEW LOCATION
MRS. STABLER'S TICKET MART
JORDAN'S
JORDAN PIANO CO.
1239 G St. N.W. ST. 5068

Crab Imperial
Friday Special
Clam broth, scallop, Saratoga potatoes, Chef's salad, rum bun bread and butter, coffee or tea 65c
Tang o' the Seafood
O'Donnell's SEA GRILL
1207 E ST. N.W.
1221 E ST. N.W.
Thos. A. O'Donnell

GODFREY SHOW COMING JUNE 4

Tickets are now on sale at The Washington Post, Fairway Sports Shop, and the Sport Center for the Arthur Godfrey Show, which will be at the National Guard Armory on Saturday, June 4, at 8:30 p. m.

Godfrey will also compete in the National Celebrities Golf Tournament at Army-Navy Country Club (June 4-5) and several of the celebrities will appear at his Armory show.

Reserved seats for the Godfrey show are $5, $4, $3, $2; unreserved balcony seats are $1. Mail orders, with checks and self-addressed envelopes, should be sent to The Washington Post, Washington 4, D. C.

TODAY AT 40-ACRE
FREE ADMISSION
GLEN ECHO
AMUSEMENT PARK
ALL THE BIG FEATURES
AND THE $200,000.00
SWIM POOL OPENS
AT THE AIR-COOLED BALLROOM

FINAL TWO NIGHTS
SKITCH HENDERSON AND HIS ORK.

SAT. NIGHT ONLY
VICTOR LOMBARDO
AND HIS ORK. OF 15
STARTING MONDAY
ONE WEEK ONLY
LOUIS PRIMA
AN HIS ORK. OF 16

ALL THESE ARE TOP NAME BANDS
ADMISSION
EST. PRICE $1.25
FED. TAX .25
Total Price . . . $1.50
EACH PERSON

TODAY'S NEIGHBORHOOD MOVIES

WARNER BROS. THEATERS

For Additional Information Phone Theaters Direct or Call REpublic 0800

Theaters Having Matinees

AMBASSADOR 18th & Col. Rd. N.W. CO 5595 Mat. 1 P.M. Wayne Morris in "THE YOUNGER BROTHERS," at 1:25, 3:25, 5:30, 7:35, 9:40.

BEVERLY 15th & E N.E. LI. 3-3300 Mat. 1 P.M. Robert Ryan in "THE SET UP," at 1:50, 3:45, 5:45, 7:45, 9:45.

CALVERT 2324 Wis. Ave. N.W. WO. 2345 Mat. 1 P.M. Ingrid Bergman in "JOAN OF ARC," at 1:15, 3:55, 6:35, 9:15. Special admission prices this performance only, matinee, adults 74c, children 50c; evenings, adults $1.20, children 50c.

CENTRAL 425 9th St. N.W. ME. 2841 Opens 10:45 A.M. Preston Foster in "I SHOT JESSE JAMES" at 11:00, 1:40, 4:20, 7:00, 9:45. Penny Singleton in "BLONDIE'S BIG DEAL," at 12:35, 3:15, 5:55, 8:35.

KENNEDY Kennedy Nr. 4th N.W. RA. 6600. Mat. 1 P.M. Jane Wyman, David Niven in "KISS IN THE DARK," 1:30, 3:30, 5:30, 7:30, 9:30.

PENN Pa. Ave. at 7th S.E. FR. 5200. Mat. 1 P.M. Ingrid Bergman in "JOAN OF ARC," at 1:15, 3:55, 6:35, 9:20. Special prices this performance only, matinee, adults 74c, children 50c; evenings $1.20 adults, children 50c.

SHERIDAN Ga. Ave. & Sheridan RA. 2400. Mat. 1 P.M. Jane Wyman in "JOHNNY BELINDA," at 1:00, 3:05, 5:15, 7:20, 9:30.

SILVER Ga. Ave. & Colesville Pike SH. 5500. Mat. 1 P.M. Jane Wyman in "JOHNNY BELINDA," at 1:20, 3:25, 5:30, 7:35, 9:40.

TIVOLI 14th & Park Rd. N.W. CO. 1800. Mat. 1 P.M. Ingrid Bergman in "JOAN OF ARC," at 1:15, 3:50, 6:30, 9:15. Special prices this performance only, matinee, adults 74c, children 50c; evenings, adults $1.20, children 50c.

UPTOWN Conn. Ave. & Newark WO 5400. Mat. 1 P.M. Ingrid Bergman in "JOAN OF ARC," at 1:20, 4:00, 6:35, 9:20. Special prices this performance only, matinee, adults 74c, children 50c; evenings, adults $1.20, children 50c.

Theaters Having Evening Performance

APOLLO 624 H St. N.E. FR. 5300 "PAISAN" at 6:45, 9:20.

AVALON 5612 Conn. Ave. N.W. WO. 2600 Jane Wyman in "JOHNNY BELINDA," at 5:45, 7:40, 9:40.

AVE. GRAND 645 Pa. Ave. S.E. LI. 3-2400 Jeanne Crain, Linda Darnell, Ann Sothern in "LETTER TO THREE WIVES," at 6:00, 7:50, 9:45.

COLONY 4935 Ga. Ave. N.W. GE. 6500 Maureen O'Hara, John Payne in "MIRACLE ON 34TH STREET," 6:00, 7:50, 9:45.

HOME 1230 C St. N.E. TR. 8188 Preston Foster in "LAST DAYS OF POMPEII," at 6:15, 9:30. Randolph Scott in "SHE," at 8:00.

MacARTHUR 4859 MacArthur Blvd. N.W. OR. 4600 June Allyson, Peter Lawford in "LITTLE WOMEN," at 6:55, 9:25.

SAVOY 3030 14th St. N.W. CO. 4968 Roland Winters in "FEATHERED SERPENT," at 6:15, 8:45. Richard Basehart in "HE WALKED BY NIGHT," 7:15, 9:45.

SECO 8244 Ga. Ave., Silver Spring SH. 2540 Parking Space Dick Powell in "ROGUES REGIMENT," at 6:15, 9:55. Richard Dix in "THE KANSAN," at 8:00. Half Hour Cartoon and Comedy Show, at 9:25.

TAKOMA 4th & Butternut Sts. GE. 4312 Leo Gorcey in "FIGHTING FOOLS," at 6:00, 8:45. Joel McCrea in "SOUTH OF ST. LOUIS," at 7:05, 9:55.

YORK Ga. Ave. & Quebec Pl. N.W RA. 4400 Richard Dennings in "DISASTER," at 6:40, 8:20, 10:00.

LUST THEATERS

DRIVE-IN On Balto. Pike—5 Min. Past U. of Md. TO. 5800 Air Conditioned—Free Parking Open 8 p. m.! New Policy! Newest Pictures! Today, tomorrow: June Allyson, Peter Lawford, Margaret O'Brien in "LITTLE WOMEN," in Technicolor, at 9:50 only.

HIPPODROME N. Y. Ave. at 9th Open 1:45 ME. 9694 Air-Conditioned Peggy Cummins, Lilli Palmer, Roland Culver in J. Arthur Rank's "HER MAN GILBEY."

BETHESDA Wis. Ave. & E-W Hwy. WI. 2868-9636 Air-Conditioned Free Parking—Today, tomorrow: Special Return Engagement! J. Arthur Rank's winner of 3 Academy Awards on continuous performances from 2 p. m. "THE RED SHOES," in color by Technicolor, at 2, 4:25, 6:50, 9:15. Prices this engagement only: Matinees to 5:30—800 seats at 85c; others at $1.20 and $1.50. Evenings: 800 seats at $1.20, others at $1.80 and $2.40. No seats reserved. Children's and students' price always.

MILO Ph. Rockville, Md. 2434 Free Parking. Air-Conditioned Today, tomorrow: Robert Young, Shirley Temple, John Agar in "ADVENTURE IN BALTIMORE," at 7:25, 9:20.

KAYWOOD Eastern Ave. Bet. R. I. & Mich. Aves. WA. 8899 Air-Conditioned Free Parking—Hearing Aids. Today, tomorrow: Special Academy Award winner! "JOAN OF ARC," in Technicolor, starring Ingrid Bergman, at 6:31, 9:10. Adults, $1.20; children 50 cents.

CAMEO Mt. Rainier, Md. WA. 9746 Two Hits Air-Conditioned Two Hits! Today, tomor.: "NEW ORLEANS"; also "UNKNOWN ISLAND." Last Complete Show 9:16.

HYATTSVILLE Wash.-Balt. Blvd. Hyattsville Md. Hyatts. 0552—Free Parking Today, tomor.: Burt Lancaster, Yvonne DeCarlo, Dan Duryea in "CRISS CROSS," at 6:15, 8, 9:45.

BEVERLY Defense Highway at Landover Rd. Md. UN. 01000 Free Parking Air-Conditioned Today, tomor.: Glenn Ford, William Holden in "THE MAN FROM COLORADO," in Technicolor, at 7, 9:30.

MARLBORO Upper Marlboro, Md. Marl. 9875 Air-Conditioned Today, tomor.: Robert Young, Shirley Temple, John Agar in "ADVENTURE IN BALTIMORE," at 7:17, 9:21.

Alexandria, Arlington

For Information, Call AL. [illegible]

REED Hearing Aids. 1723 King St. Phone ALexandria 3445 Dennis O'Keefe, Barbara Britton "COVER UP"

VIRGINIA Mt. Vernon Blvd. Wallace Beery, Marjorie Main "BIG JACK"

RICHMOND 819 King St. Phone OV. 9826 Dorothy Lamour, Don Ameche "SLIGHTLY FRENCH"

CENTRE Fairlington TEmple 1000 "ADVENTURE IN BALTIMORE" Shirley Temple, Robert Young

SHIRLINGTON OVerlook 2500 Parkfairfax "THE UNTAMED BREED" Sonny Tufts, Barbara Britton

GREENBELT Greenbelt, Md. GR. 2222 Ray Milland in "SEALED VERDICT," at 7 and 9.

FAIRFAX Fairfax, Va. Phone 786 "CRISS CROSS" Burt Lancaster, Yvonne DeCarlo

DISTRICT THEATERS

For Information, Call NOrth 2000

HOWARD Open 12:30 P.M. 620 T St. N.W. Stepin Fetchit, Savannah Churchill, all colored cast in "MIRACLE IN HARLEM," and William Lundigan, Virginia Bruce in "STATE DEPARTMENT FILE 649."

LINCOLN 1215 U St. N.W. Opens 12:30 P.M. Joan Crawford, Zachary Scott, Sydney Greenstreet, "FLAMINGO ROAD."

REPUBLIC 1343 U St. N.W. Opens 12:30 P.M. Sabu, Gail Russell, Turhan Bey in "SONG OF INDIA"

BOOKER T 1433 U St. N.W. Opens 12:30 P.M. Lloyd Nolan, Jane Wyatt in "BAD BOY."

LANGSTON 25th & Benning N.E. Opens 12:45 P.M. Myrna Loy, Robert Mitchum in "THE RED PONY."

ARLINGTON-FALLS CHURCH, VA.

Information Phone OX. 1139—F. C. 1555

STATE Falls Church, Va. FA. 1555 "CRISS CROSS" Burt Lancaster, Yvonne DeCarlo

LEE East Falls Church, Va. FA. 1556 "FIGHTING FOOLS." "DARK PAST."

WILSON 1729 Wilson Blvd. OX. 1480 "CRISS CROSS." Burt Lancaster, Yvonne DeCarlo

ASHTON 3166 Wilson Blvd. OX. 1139 "DRUMS ALONG THE MOHAWK." "TUNA CLIPPER."

ARLINGTON Cor. Pike & S. Fillmore St. OX. 2999 "LITTLE WOMEN" Margaret O'Brien, June Allyson.

BUCKINGHAM Glebe Rd. Pershing Dr., OX. 0444 "LITTLE WOMEN" Margaret O'Brien, June Allyson.

GLEBE Arlington, Va. OX. 4288 "KISS IN THE DARK." Jane Wyman, David Niven.

BYRD 104 South Wayne St. OXford 1733 "FAMILY HONEYMOON." Fred MacMurray, Claudette Colbert.

JEFFERSON Lee Blvd. & Annandale Rd. Falls Church 8040 "TAKE ME OUT TO THE BALL GAME," Frank Sinatra, Esther Williams.

BERNHEIMER'S THEATERS

VILLAGE Phone Mich. 9227 1307 Rhode Isl. Ave. N.E. Healthfully Air-Conditioned "THE MAN FROM COLORADO," (Color.) Glenn Ford, Ellen Drew.

NEWTON 12th & Newton Sts. N.E. Phone Mich. 1839 Healthfully Air-Conditioned "LITTLE WOMEN" (Color) June Allyson, Peter Lawford.

JESSE 18th Nr. Rhode Isl. Ave. N.E. Phone DUpont 9861 Healthfully Air-Conditioned Double Feature. "THE SEARCH." Montgomery Clift, Aline MacMahon. "THE FIGHTING FOOLS." Leo Gorcey, Hunts Hall.

SYLVAN First and R. I. Ave. N.W. Phone NOrth 9689 Healthfully Air-Conditioned Double Feature. "TARZAN'S MAGIC FOUNTAIN." Lex Barker, Brenda Joyce. "THE AMAZING MR. X." Turhan Bey, Lynn Barrie.

ACADEMY 535 8th St. S.E. LI. 3-9616 Healthfully Air-Conditioned Double Feature. "SO DEAR TO MY HEART" (Color) Burl Ives, Bobby Driscoll. "NIGHT WIND." Charles Russell, Virginia Christine.

STANTON 6th and C Sts. N.E. Phone LI. 3-5347 Healthfully Air-Conditioned Double Feature. "THE RETURN OF OCTOBER" (Color) Glenn Ford, Terry Moore. "CANON CITY." Scott Brady, Charles Russell.

VERNON 3707 Mt. Vernon Ave. Alexandria, Va. AL. 2424 Healthfully Air-Conditioned "THE MAN FROM COLORADO" (Color). Glenn Ford, Ellen Drew

K-B THEATERS

APEX 4813 Mass. Ave. N.W. WO. 4600 Ingrid Bergman in "JOAN OF ARC," in Technicolor, 1:25, 4:15, 6:35, 9:30. Prices—This Engagement Only: Matinee, 74c to 5:30, Evening $1.20. Children 50c at all performances.

ATLAS 1331 H St. N.E. AT. 8300 Doors Open 12:30 First Northeast Showing Ingrid Bergman in "JOAN OF ARC," in Technicolor, 1:25, 4:15, 6:55, 9:30. Prices—This Engagement Only: Matinee, 74c to 5:30, Evening $1.20. Children 50c at all performances.

SENATOR Minn. Ave. & Benning Rd. N.E. TRinidad 2600 FREE PARKING Ingrid Bergman in "JOAN OF ARC" in Technicolor, 1:25, 4:15, 6:56, 9:30. Prices—This Engagement Only: Matinee 74c to 5:30, Evening, $1.20. Children 50c at all performances.

NAYLOR 28th and Ala. Ave. S.E. VI. 4000 C-2 Bus to Door Doors Open 12:30 P.M. Ingrid Bergman in "JOAN OF ARC" in Technicolor, 1:25, 4:15, 6:55, 9:30 Prices—This Engagement Only: Matinee 74c to 5:30, Evening $1.20. Children 50c at all performances.

AIR-CONDITIONED

ANACOSTIA 1415 Good Hope Rd. S.E. AX. 2424 June Allyson, Elizabeth Taylor, Peter Lawford, Margaret O'Brien in "LITTLE WOMEN," in Technicolor, at 1:30, 4:05, 6:35, 9:10.

FAIRLAWN AMUSEMENT CO. THEATERS

ATLANTIC Atlantic St. at Nichols Ave. JO. 3-5000 Glenn Ford and William Holden in "THE MAN FROM COLORADO," in Technicolor, at 6:15, 8:00, 9:50.

CAPITOL Capitol Heights, Md. HI. 4740 Two Hillbilly Hits—Weaver Bros. and Elviry in "ARKANSAS JUDGE," at 6:20, 8:50. Lulu Belle and Scotty in "SWING YOUR PARTNER," 7:30, 10.

CONGRESS 2931 Nichols Ave. S.E. TR. 8700 Randolph Scott and Ella Raines in "THE WALKING HILLS." At 6:35, 8:15, 9:55.

FAIRLAWN 1342 Good Hope Rd. LI. 3-9193 Double Feature—Margaret O'Brien in "BIG CITY," at 6:25, 9:30. Roy Acuff in "SING NEIGHBOR, SING," at 8:05.

HIGHLAND 2533 Pa. Ave. S.E. AT. 7311 Double Feature—Madeleine Carroll in "HIGH FURY," at 6:15, 8:45. Diana Lynn and Guy Madison in "TEXAS, BROOKLYN AND HEAVEN," 7:25, 9:55

LAUREL Laurel, Md. Laurel 113 Joan Crawford, Zachary Scott in "FLAMINGO ROAD"

CORAL Marlboro Pike at Dist. Line HI 5151 Free Parking June Allyson, Elizabeth Taylor, Margaret O'Brien, Peter Lawford in "LITTLE WOMEN," in Technicolor, at 6:40 and 9:10.

HISER-BETHESDA 7414 Wisc. Ave. Wisconsin 4848 Air-Conditioned Today through Saturday, Ingrid Bergman in "JOAN OF ARC," Technicolor, at 1:00, 3:45, 6:30, 9:15 p. m. 74c until 5 p. m. Evenings $1.20; children 50c; matinee and night.

CIRCLE 2105 Pa. Ave. N.W. RE. 0184 Delightfully Cool Ingrid Bergman in "JOAN OF ARC," Technicolor, 1:10, 4:00, 6:45, 9:30. Matinee prices, children 50c, adults 74c; evening prices, children 50c, adults $1.20, tax included on all above prices.

E. M. Loew's Open Air Drive-In Rt. 1, 3 Miles So. of Alexandria, AL. 7050 Show starts 8:40. Alan Ladd in "CAPTAIN CAUTION," plus Victor MacLaglen in "CAPTAIN FURY." Late show every Saturday! Last feature at midnight. Starts Sunday, "TARZAN'S N. Y. ADVENTURE," plus 6 cartoons and 3 Stooges.

PALM 2403 Mt. Vernon Alex. (Del-Ray) OX. 5300 Greer Garson, "JULIA MISBEHAVES"

Once you try it-

You'll always buy it!

WE'LL rest our claim on your first taste of Mount Vernon—in highball or cocktail. So when you feel in the mood, say "Make mine Mount Vernon" to the man behind the bar. Then, unless we're greatly mistaken, you'll pick up a bottle on your way home. Yes, this great new blend with the grand old name is as good as that!

Mount Vernon
BRAND
WHISKEY-A BLEND

Among Leading Brands
AMERICA'S FASTEST GROWING BLEND

86 Proof—72½% Grain Neutral Spirits. National Distillers Products Corporation, New York, N. Y.

One on the Aisle—

'Green Promise' Honestly Rustic

By Richard L. Coe

BEING A CITY BOY whose acquaintance with the good earth is limited to mowing a small strip of lawn, I am in open awe of farm people. I can imagine their problems but I haven't the faintest clew how to grapple with them.

So a picture like Keith's "The Green Promise," which is about the 4-H Clubs, only sets me to admiring bucolic youth and thinking how frivolously my life has been spent.

"The Green Promise" is not a particularly good picture; its situations are too stock and its leading players tend toward familiar thesping. But there is an honest simplicity in it and its respect for farm people fits into my own ideas.

For seen from a crowded, expensive city in a complex, hungry world, the people who give us our daily bread are so much more important to our total scene than a harried city dweller credits. That there is such a thing as the 4-H Clubs—enrollment of over two million—to keep the young folks happy down on the farm has always struck me as a wonderful idea. I had a college roommate who'd won a 4-H prize for his best steer, and I've always felt that no matter how well he's done in the razzle-dazzle news-magazine world, he's never been quite so proud and happy as the shining lad with the blue ribbon I once saw in a newspaper clipping.

So "The Green Promise" and its tribute to 4-H work has only to mention 4-H to win my respect. The story tells of a widowed farmer whose eldest daughter looks after his other three children while he sticks to old-school farming. When she meets a scientific farmer, who tells her of 4-H and its up-to-date farm projects, Father William Brennan behaves the way old-hat farmers traditionally do.

It takes an accident to Dad to give Daughter Marguerite Chapman the chance to try 4-H methods on their farm. When a storm washes out the farm through the lack of timber which Dad has unwisely cut down, it takes the 4-H boys and girls to reclaim the fields.

As you can see, the story is obvious, but somehow the idea of 4-H has seeped healthily through the picture. The film was produced, by the way, by Glenn McCarthy, that fabulous Texas oil tycoon. It's sincerely played as Hollywood sincerity goes. The inevitable "Romantic Angle," without which no Hollywood attempt is complete, is unfortunately in evidence.

"THE GREEN PROMISE," RKO release produced for Glenn McCarthy by Robert Paige and Monty F. Collins. Screen play by Collins. Direced by William D. Russell. At Keith's.

THE CAST

Deborah Matthews	Marguerite Chapman
Mr. Matthews	Walter Brennan
David	Robert Paige
Susan	Natalie Wood
Phineas	Ted Donaldson
Abigail	Connie Marshall
Buz Wexford	Robert Ellis
Jessie	Jennie LaDuke
Julius	Irving Bacon
Rev. Benton	Milburn Stone
Mrs. Wexford	Geraldine Wall

THE THESPIAN Study Club has reason to boast that its cast for "The Two Mrs. Carrolls," to be given Friday and Saturday nights at the Armstrong High auditorium, will be the finest in the group's 16 years . . . Carolyn Stewart, a member of Equity and a veteran of Broadway's "Jeb," has the Elisabeth Bergner role, with James Butcher, jr., of the Howard University drama staff, as the conniving husband . . . The Armstrong stage this year replaces the Thespian's former home, the Howard Theater, unavailable at this particular time . . . Mrs. Isadore Miles, a teacher of English at Armstrong, is directing.

IN BRIEF: Glen Echo's Swimming Pool opens today; 2000 bathers fit into its three-depth natation (whew!) area . . . The Trans-Lux promises a "sneak preview" tonight at 9 . . . Tomorrow night at 8, Washington's three Film Councils unite for a program of "Recreation Roundup" films in the Interior Department Auditorium as part of Park and Recreation Week . . . The K-B Theaters — Apex, Atlas, MacArthur, Naylor and Senator—rush word that, effective Sunday, air-conditioning will be at work in all houses . . . Carlo Buti, the Italian crooner, arrives today for his special variety performance Friday night at the Uline Arena . . . "The Fall of the House of Usher," Jean Epstein's film from the Poe classic, will share Friday night's bill with "Rien Que Les Heures at the Institute of Contemporary Arts, 1322 New York ave.

4-H OATH—Natalie Wood joins the youth farm movement in Keith's new arrival, "The Green Promise," with Marguerite Chapman and Robert Paige in the leads

The Lyons Den

By Leonard Lyons

NEW YORK—Former Secretary of the Treasury Morgenthau, in discussing James V. Forrestal, said that on the day he left the Treasury Forrestal told him: "Henry, you got out at the top of the market" . . . The American Federation of Labor's three delegates to the new World Federation of Free Trade Unions will be William Green, Matthew Woll and David Dubinsky . . . There is a trust fund at the Bankers Trust, set up by a civic-minded group, to augment the incomes of those men who make financial sacrifices in accepting Government posts. John McCloy, who has just made such a sacrifice in taking the Berlin job, probably will be a beneficiary of this trust fund.

Lindsay & Crouse and Rodgers & Hammerstein, the richest partnerships in show business, are entering a combine which will buy a television station . . . Franklin D. Roosevelt, jr., fell 30,000 short in his own prediction of victory in the congressional race. His private prediction was that he would win by only 10,000 votes . . . Henry J. Kaiser's new speedboat, which Guy Lombardo will ride next month in an attempt to break Sir Malcolm Campbell's record, hit over 100-m.p.h. in a test-run last week.

Robert E. Sherwood's next writing assignment may be a screen dramatization of the life of Thomas Paine . . . John O'Hara, the novelist, will leave New York this fall and take up permanent residence in Princeton . . . A former SHAEF correspondent saw General Eisenhower again in Washington, and they started reminiscing about the many nice people they had met overseas during the war. Eisenhower said: "Wouldn't you like the war—without the shooting?"

Tyrone Power, now making "The Black Rose" in French Morocco, met General LeBlanc and asked him if there are any Americans in the French Foreign Legion. "Only a few," shrugged General LeBlanc," mostly poets" . . . Alexandra Mayes, the 7-year-old daughter of magazine editor Herbert Mayes, phoned her classmate, Joe DiMaggio, jr., whose mother said: "Sorry, but Joe DiMaggio can't come to the telephone until he finishes his cereal."

Show Times for Screen Attractions

Warner—"The Younger Brothers," contemporaries of the Brothers James, with Wayne Morris and Janis Paige, at 11:10 a. m., 1:20, 3:25, 5:35, 7:45 and 9:50 p. m.

Capitol—"Africa Speaks," Abbott and Costello guess where, at 11:10 a. m., 1:50, 4:35, 7:15 and 10 p. m. Stage shows at 1:05, 3:50, 6:30 and 9:15 p. m.

Palace—"The Stratton Story," Jimmy Stewart and June Allyson in the life of baseball's Monty Stratton, at 10:40 a. m., 12:50, 3, 5:15, 7:25 and 9:40 p. m.

RKO Keith's—"The Green Promise," farming days and the 4-H Clubs with Ted Donaldson and Robert Paige, at 11:25 a. m., 1:25, 3:25, 5:30, 7:30 and 9:35 p. m.

Trans-Lux—"Portrait of Jenny," Jennifer Jones comes back from the dead to serve as Joseph Cotten's model, with Ethel Barrymore's approval, at 10:55 a. m., 12:45, 2:35, 4:25, 6:16, 8:10 and 10 p. m.

National—"A Tree Grows in Brooklyn," Dorothy McGuire's winning performance in the Betty Smith story, reissue, at 11:40 a. m. 2 4:15, 6:35 and 8:50 p. m.

Columbia—"The Barkleys of Broadway," Ginger Rogers and Fred Astaire reunited in a bright, sparkling musical, at 11 a. m., 1:05, 3:10, 5:20, 7:25 and 9:35 p. m.

Metropolitan—"Casablanca," re-issue of that "As Time Goes By" hit with Ingrid Bergman and Humphrey Bogart, at 11:25 a. m., 1:30, 3:30, 5:35, 7:40 and 9:45 p. m.

Playhouse—"Quartet," four Somerset Maugham short stories finely done by the British, at 11 a. m., 1, 3:10, 5:20, 7:30 and 9:40 p. m.

Little—"Sleeping Car to Trieste," blithe British humor and international espionage, at 11:10 a. m., 1:15, 3:20, 5:25, 7:35 and 9:40 p. m.

Hippodrome—"Her Man Gilbey," Lilli Palmer and Peggy Cummins in a British comedy by Terence Rattigan, at 2:30, 4:25, 6:15, 8 and 9:45 p. m.

Dupont—"Pygmalion," Wendy Hitter in a re-issue of Bernard Shaw's best movie, at 1:10, 3:15, 5:20, 7:30 and 9:40 p. m.

Pix—"Are These Our Parents?" at 2:10, 5:05 and 8:40 p. m. "Miracle of Life," at 3:20, 6:20 and 9:55 p. m.

Ambassador—"The Younger Brothers," at 1:25, 3:25, 5:30, 7:35 and 9:40 p. m.

Beltsville Drive-In—"Little Women," at 9:50 p. m.

Route 1 Drive-In—"Captain Fury," at 10:30 p. m.

Airport Drive-In—"Bedelia," at 8:20 and 11:10 p. m. "The Adventures," at 9:50 p. m.

GOP Leaders Lay Plans to Force 2-Billion Slash

Republican Senate leaders agreed yesterday to continue their drive to reduce President Truman's spending estimates with a veto-proof rider designed to save about two billion dollars.

Chairman Taft (R., Ohio) reported this was decided at a closed session of the Senate GOP policy committee.

"We'll support any reasonable move for economy and maybe some that seem unreasonable," Taft said.

So far, Senate Republicans, with some Democratic support, have failed in four successive attempts to whittle 5 per cent out of four big annual appropriations.

These economy efforts on individual bills will continue, Taft said, and later an attempt will be made to attach an economy rider (amendment) to one of the final appropriations.

Hughes Buys Mitchum

Hollywood, May 25 (U.P.)—Howard Hughes, head of RKO-Radio Studios, today announced he has bought exclusive rights to movie star Robert Mitchum.

Soviet Renews Demand For Atom Controls

Lake Success, N. Y., May 25 (U.P.)—Russia renewed her demand today that the United Nations immediately draft twin treaties to outlaw the atomic bomb and establish strict world control of nuclear energy.

The proposal, substantially the same as a Soviet atomic plan tha has been brought before the U. N. four times in six months, was sent to a working committee of the world organization's atomic energy commission.

NOW NATIONAL E AT 13TH
AIR CONDITIONED
A TREE GROWS IN BROOKLYN
44c TILL 5 P. M. 44c

IN PERSON
DON McNEILL BREAKFAST CLUB SHOW
CONSTITUTION HALL
THIS SATURDAY, 11 A.M., MAY 28
TICKETS NOW ON SALE—$1.20, $1.80, $2.40, $3.00 (Inc. Tax). Tickets: Hayes Concert Bureau, 1108 G St. N.W. (In Campbell's), NA. 7151. Sponsored by the Nat'l Capitol Optimist Club for projects at the Boys' Clubs of Wash.

Institute of Contemporary Arts presents
FRANK LLOYD WRIGHT
Lecture Organic Architecture
Lisner Auditorium May 26 at 8:45 p.m.
A benefit for the Scholarship Fund
Reserved Tickets $1.80, $1.20
Mail Orders to Institute
1322 New York Avenue N.W.
Lisner Box Office Sale begins May 25

AIRPORT Drive-In THEATRE
"BEDELIA"
At 8:20 and 11:10.
"ADVENTURESS"
Deborah Kerr at 9:50.
One mile from 14th St. Hwy. Bridge into Arl.

Moves Today to... Cool Loew's COLUMBIA F at 12th Open 10:45
FRED ASTAIRE · GINGER ROGERS in MGM's "The BARKLEYS of BROADWAY"
TECHNICOLOR
OSCAR LEVANT
Billie BURKE · Gale ROBBINS · Jacques FRANCOIS

Bernard Shaw's Wendy HILLER · Leslie HOWARD PYGMALION
AIR CONDITIONED dupont 50c till 5 P.M. Cont. Perf's from 1 PM 1332 CONN. AVE. Col 2044
AIR CONDITIONED LITTLE 9th St. Bet. F&G ME-1326 44c until 5 P.M.
J. ARTHUR RANK'S Exciting Thriller! "SLEEPING CAR TO TRIESTE"

NOW! COOL RKO KEITH'S 15TH AT G
OPEN 10:45 —SUN. 12:30 P.M.
A WONDERFUL, WONDERFUL MOVIE!
a GLENN McCARTHY production
THE GREEN PROMISE
starring MARGUERITE CHAPMAN · WALTER BRENNAN ROBERT PAIGE and NATALIE WOOD
Released by RKO RADIO Pictures

Loew's COOL CAPITOL
F at 14th · Open 10:45
Starts TODAY
A 3-RING CIRCUS OF AFRICAN THRILLS AND LAUGHS...
NASSOUR STUDIOS presents
BUD ABBOTT LOU COSTELLO in "Africa Screams"
with
CLYDE BEATTY · FRANK BUCK
World Famous Lion Tamer · World Famous Animal Hunter
MAX & BUDDY BAER
World Famous Heavyweight Sensations
On the Big STAGE
RICHARD-ADAIR DANCERS
LILLIAN HAND MARY HAND BERNADETTE PHELAN
FRANK TERRY in A Clyde Beatty Fantasy
LEE DAVIS
Youthful Comedian of Stage & Radio
THE TATTLERS
Revue-ing the Scene
RUDY CARDENAS
Sensational Mexican Juggler

BEN HECHT'S BACKSTAGE BALLET DRAMA
Specter of the Rose
The first time he kissed me, I knew the danger!
with JUDITH ANDERSON · MICHAEL CHEKHOV IVAN KIROV · VIOLA ESSEN · LIONEL STANDER
BEN HECHT
STARTS SATURDAY!
SIDNEY LUST'S HIPPODROME K ST. AVE. at 9th-ME 9694 OPEN 1:45

GAYETY 9th St. Bet. E&F · ME 8662
All New Show
STARTS TOMORROW
CONT. DAILY from 10 A.M.
Marijuana Madness in The Pace That Kills
Vice 'Racket' Exposed!
WAGES of SIN PLUS MARRIED LOVE
ON STAGE, SEE & HEAR DYNAMIC FACTS EXPOSED
MEN Only!
LAST TIMES TODAY "Marriage Forbidden" "Fools of Desire" on Stage "SHOCKING TRUTH"

SPECIAL RETURN ENGAGEMENT!
WINNER OF THREE ACADEMY AWARDS
The Red Shoes
COLOR BY TECHNICOLOR!
Continuous Performances from 2:00
2:00 · 4:25 · 6:50 · 9:15
No Seats Reserved
Sections Only Reserved
Admissions This Engagement Only
Matinee (to 5:30):
800 Seats at .90c
Other Seats at $1.20 and $1.80
Students and Children .50c
Evening (after 5:30)
800 Seats at $1.20
Others at $1.80 and $2.40
Students and Children .50c
TODAY! THRU FRIDAY!
SIDNEY LUST'S WI 2868 BETHESDA
OUT WISCONSIN AVE. JUST PAST E. W. HIWAY

J. ARTHUR RANK PRESENTS
'HER MAN GILBEY'
MICHAEL WILDING
LILLI PALMER
PEGGY CUMMINS
WHEN IT CAME TO LOVE GILBEY COULD DISH IT OUT!
HE WAS A MAN'S MAN AND ALSO A LADIES' MAN
SIDNEY LUSTS HIPPODROME K ST. AVE. at 9th-ME 9694 OPEN 1:45

"INTELLIGENT PICTURE" Coe, Post
J. ARTHUR RANK presents
W. SOMERSET MAUGHAM'S QUARTET
THE PLAYHOUSE 15th AND H STREETS
AIR CONDITIONED
Cont. from 11:00 A.M. · 50c to 1 P.M.
ST. 8500

SPECIAL ACADEMY AWARD
JOAN OF ARC
INGRID BERGMAN
A VICTOR FLEMING PRODUCTION
COLOR BY TECHNICOLOR
TODAY! TOMORROW!
ADULTS $1.20, CHILDREN .50c
SIDNEY LUST'S WA 8899 KAYWOOD
EASTERN AVE. BETWEEN R.I. AND MICH. AVES.
FREE PARKING!

JOAN OF ARC
INGRID BERGMAN
A VICTOR FLEMING PRODUCTION
Produced by WALTER WANGER · Directed by VICTOR FLEMING
Adults Mat. $.74 Nights $1.20
Children .50c At All Times
ALL PRICES INCLUDE TAX
TODAY Only! PENN
TODAY & TOMORROW
UPTOWN TIVOLI CALVERT
AT 1:15, 3:50, 6:30, 9:15 P. M.

The love story that begins with the love song . . "As Time Goes By"
NOW Doors Open 10:45 a.m.
HUMPHREY INGRID BOGART BERGMAN
in Warner Bros.
CASABLANCA
The most requested picture in years . . . brought back
PAUL HENREID · CLAUDE RAINS · SYDNEY GREENSTREET · PETER LORRE
Warner Bros. METROPOLITAN F Near 10th

6th BIG WEEK OPEN 10:45 A. M.
Jennifer JONES Portrait of Jennie Joseph COTTEN
Air Conditioned
TRANS-LUX 14th at H
— EXTRA —
HOLLYWOOD SNEAK PREVIEW
TONIGHT AT 9 P. M. at the TRANS-LUX
See "Portrait of Jennie" before or after the showing of this important Hollywood Production.

PIX 13th & 'H'
DOORS OPEN 1:30 P.M.
PREMIER SHOWING
Every Woman in Wash. should see this Picture
Something New-Different
Special Shows and Reels for
WOMEN ONLY
DAILY 2 TO 8:30 PM
LAST SHOW FOR WOMEN Starts at 5:30
WOMEN NOT ADMITTED after 6:30
The "MIRACLE OF BIRTH"
"THE MIRACLE OF LIFE"
Special Shows and Reels for
MEN ONLY
NIGHTS 8.45
Extra Feature "ARE THESE OUR PARENTS"

Starts TODAY
OPEN 10:45 A.M.
THE OUTLAW BROTHERS WHO SHOT THEIR STRAIGHTEST... AFTER THEY WENT STRAIGHT!
WARNER BROS.' ACTION HIT!
THE YOUNGER BROTHERS
SHAMED AS OUTLAWS FAMED AS HEROES!!
WAYNE MORRIS · JANIS PAIGE
IN COLOR BY TECHNICOLOR!!!
BRUCE BENNETT · GERALDINE BROOKS · ROBERT HUTTON
WARNER 13th NEAR F
ALSO AT AMBASSADOR
also on Screen March of Time's "Forward with Sweden" Merrie Melodies Cartoon Warner Pathe News

PRICES THIS ENGAGEMENT
Matinee—74c incl. tax
Evenings—1.20 incl. tax
Children 50c All Times
FEATURE TIME: 1:25, 4:15, 6:50, 9:25
JOAN of ARC
WITH INGRID BERGMAN
IN TECHNICOLOR
EXCLUSIVE SHOWING
NOW SHOWING ★ NOW SHOWING
APEX 4813 Mass. Ave. N.W. | SENATOR 3950 Minn. Ave. N.E. | NAYLOR 2834 Alabama Ave. N.E. | ATLAS 1331 H St. N.E.

"Great entertainment!" —Hedda Hopper
"Packed with thrills!" —Jimmie Fidler
"Pick of the pictures —Liberty Magazine
"Movie of the week!" —Life Magazine
JIMMY and JUNE achieve new glory in M-G-M's true love-story "The Stratton Story"!
M-G-M presents
JAMES STEWART · JUNE ALLYSON in The Stratton Story
FRANK MORGAN · AGNES MOOREHEAD · BILL WILLIAMS
A SAM WOOD PRODUCTION
Screen Play by DOUGLAS MORROW and GUY TROSPER
Story by DOUGLAS MORROW
Directed by SAM WOOD · Produced by JACK CUMMINGS
A METRO-GOLDWYN-MAYER PICTURE

They fell in love on a blind date... and it was a love so great that it gave him a second chance at life!
Starts TODAY! Open 10:30 F at 13th
COOL Loew's Palace
The ACADEMY AWARD WINNING SHORT
M-G-M's TOM and JERRY CARTOON "LITTLE ORPHAN"—TECHNICOLOR

BUY AND SAVE ON THINGS YOU WANT

The POST'S THURSDAY GUIDE for Bargain Shopping!

CHECK THIS PAGE EVERY THURSDAY

MAC MANNES

Homewares • Gifts for All Occasions

1312 G Street N.W. DIstrict 2189

Open Thursday Evening 'til 8:30

Silver Plated

Iced Tea Spoons

$1.39 Set of 8

Fine quality Silver Plate from a famous manufacturer! Its beautiful, simple pattern will go well with any of your present silver. At this low price, you can't afford to miss this buy! Sorry, no mail or phone orders.

• *Thursday Friday & Saturday Only*

P. J. NEE CO.

DREAMHOUSE FURNITURE

H St. at 7th • 1106 G St. • 215 King St., Alex.

Save 23% on This Summer Need

Lawn Chair

Today, you can buy this sturdy, comfortable lawn chair for 23% less. Use it at the beach or in your own back yard. It folds easily. It's light to carry. Mahoney made it from strong hardwood and sturdy, bright sailcloth. Re-inforced seat for extra support. Nee's have only a few to close out a this special price.

Regularly $8.95

Now $6.95 DELIVERED

Nee's Washington Stores Open 'til 9 Tonight

GARRISON

Toy and Novelty Co., Inc.

1215 E St. N.W. ST. 1586

Champion Thermic Jug

Gallon Capacity

A New Low Price

For liquid or food—and insulated to keep either hot or cold for a long period of time. Top has pouring spout for pouring liquids easily.

$3.29

PEOPLES HARDWARE

Only Stores Listed Below Are Peoples Hardware

NORTHEAST
★1434 Florida Ave.
2109 Rhode Island Ave.

VIRGINIA
★1513 Mt.-Vernon Ave. Alexandria
★1727 Wilson Blvd. Arlington
★3241 Columbia Pike

NORTHWEST
2475 18th St.
★3511 Conn. Ave.
★7717 Georgia Ave.
★4877 MacArthur Blvd.

★FREE PARKING

SOUTHEAST
★3843 Alabama Ave.
★603 Penna Ave.

MARYLAND
★3827 Bladensburg Rd. Colmar Manor
★4000 34th St. Mt. Rainier
★7000 Wisconsin Ave. Bethesda

* FAMOUS MAKE *

Hair Dryer

Thursday Only

Reg. $8.95

$6.95

Wash your hair anytime . . . you can dry your hair thoroughly in a matter of minutes. At the flip of a switch you get a blast of hot or cold drying air. Ideal for drying hosiery, lingerie or dainty apparel after laundering.

Watch for Grand Opening of Another New Super Peoples Hardware at 3431 Benning Road N.E.

STIDHAM

APPLIANCE COMPANY

2015 M ST. N.W. EX. 2263

Clearance Sale

AUTOMATIC

Washing Machines

$159.95 INSTALLATION EXTRA

Choice of Several Nationally Known Brands

Original Prices $229.50 to $289.95

COME EARLY—

Only 29 Machines in This Sale

SUN RADIO

Everything Electrical Under the Sun

938 F St. N.W. • 11th & E Sts. N.W.

Save 25%!

The GE Clock Radio Wakes You to Music

Originally $39.95

Special Price $29.95

Slightly Higher in Ivory

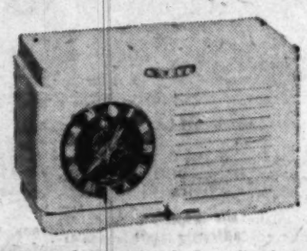

You set the remarkable General Electric clock radio just like any other alarm clock, but that's where the similarity ends! There's no jarring, jangling bell to jolt you out of bed. Instead, you wake up to soothing music, relaxed and rarin' to go! You'll climb out of bed on the right side, every day, if you dash down to Sun Radio for your clock radio now. Yes, Sun Radio gives you a musical alarm, a clock and a radio at a price you would expect to pay for the radio alone!

IRVING'S

10th and E Streets N.W. EXecutive 2626

Open Thurs. 9 to 9; Fri. 9 to 6:15; Sat. 9 to 7

FREE PARKING OPPOSITE STORE

Just Arrived!

Wright and Ditson "Autograph"

Ladies' Golf Clubs

30.00 Matched Set Of 5 IRONS

True Tempered, step-down steel shafts, with chrome finish heads! Leather grips! Numbers 2-5-7-9 and putter!

19.95

27.00 Matched Set

3 Woods

• Driver • Brassie • Spoon

True Tempered Mercury Chrome plated steel shafts! New model mahogany finish heads!

18.95

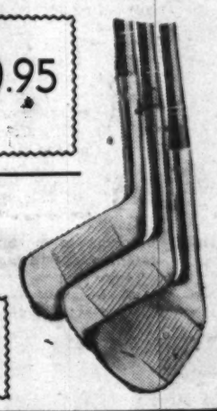

CLEAN-RITE STORES

"Washington's Vacuum Center"

ME. 5600 925 F ST. N.W. *Open Daily to 6*

New Vacuum Cleaners

IMMEDIATE DELIVERY

The Cleaner of 101 Uses

Complete with 7-Piece Set of Attachments

Free Home Demonstration

Phone MEtropolitan 5600

$16.95 *Easy Payments*

Free Parking at Star Parking Plaza, 10th & E Sts. N.W.

JEAN MATOU

CONNECTICUT AVENUE AT M

SPECIALLY PRICED

a large group of

Slips

regularly '4.95 to 5.95

Thurs. and Fri. Only

$2.50

Think of it! You save as much as 3.45 on these slips, which means you can buy twice as many. Rayon crepes, rayon satins, and cool cottons. A large variety of styles and colors. Sizes 32 to 40. These slips are on sale today and tomorrow only. Shown, white cotton batiste fitted slip with beautiful eyelet trim.

Open Tonight 'Til 9 P. M.

KAHN-OPPENHEIMER

Jewelers Over 50 Years

917 F Street N.W. Open 9-6 P. M.

BUY WHERE YOUR GRANDFATHER DID

SPECIALS for the Graduate

★

Tissot Watches

One of the Finest Imported Watches

FOR WOMEN REG. $60, NOW $37.50

FOR MEN REG. $65, NOW $37.50

PRICE INCLUDES TAX

THURSDAY, FRIDAY AND SATURDAY ONLY

HECHINGER CO.

DEPARTMENT STORES FOR HOME OWNERS AND BUILDERS

NORTHEAST 15th & H Sts. *at Bladensburg Rd.*
NORTHWEST 5925 Ga. Ave. *at Military Rd.*
ANACOSTIA 1905 Nichols Ave. *at Good Hope Rd.*
VIRGINIA Falls Church, Lee Hy. *at Hillwood Ave.*

Ideal Gift for Dad

Sturdy Work Bench

FATHER'S DAY IS JUNE 19th

SPECIAL

Thurs., Fri. & Sat.

$10.95 As Shown Unassembled

A heavy work bench that will complete Dad's home workshop . . . 70 inches long, 35 inches high and 20½ inches wide. If you desire bench assembled—add $2.50 to price shown.

SAME BENCH WITH DRAWER AND TOOL RACK . . . $13.45

COME—WRITE—PHONE ATlantic 1400

BRUCE HUNT

613 14th St. REpublic 4737

* * * * * *

3 DAYS ONLY . . . REGULAR 12.95

Gabardine Slacks

$9.99

COOL wool-rayon gabardines in smooth sheen finish that holds a crease . . . smartly tailored to mix and match with many summer jackets. Reinforced seams, bar-tacked pockets. Grey, green, dark brown. Sizes 29 to 42.

(Open Thursday Nite Until 8:30)

G. C. MURPHY

F & G Sts. Between 12th & 13th

810 7th St. N.W. 3128 14th St. N.W.

Between H and I Sts. N.W. *Open Every Evening*

Shop Murphy's Washington Stores Thurs. 9 A.M. till 8:30 P.M.

"HOLIDAY SPECIAL"

Men's "T" Shirts

47c ea.

White Cotton Knit

Every man wears them for all occasions. Relaxing, comfortable, soft cotton knit; short sleeves, crew necks. All seams double stitched. Fine quality T-Shirts. Sizes, S-M-L

The BABY FAIR Shops

1204 G St. N.W. Washington
3165 Wilson Blvd. Arlington
815 King St. 3901 Mt. Vernon Ave. Alexandria

BABY SOCKS

29c pr.

4 for $1.00

Many styles and colors for matching-outfits. Fine combed mercerized cotton, 60 gauge, with turn-over tops. Sizes 6 to 8½.

UNUSUAL GIFT OFFER

Beautiful studio photograph of your boy or girl at no extra cost with every $1.98 sun dress or sun suit!

CAPITAL SEWING MACHINE CO.

Formerly of 917 F St. N.W.

Washington's Largest Sewing Machine Store

12th YEAR IN OPERATION

716 11th St. N.W. RE. 2311—RE. 1900

Our reputation is your guarantee of dependability

The New

Necchi

"The World's Finest Sewing Machine" Guaranteed for LIFE

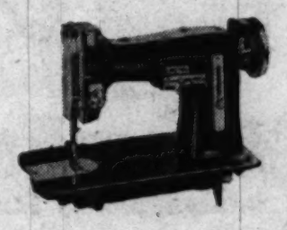

This Amazing New Sewing Machine Does All This Without Special Attachments

• Sews on Buttons • Makes Button Holes
• Sews Backward & Forward • Zig Zag Stitches
• Embroiders • Monograms • Cording

ASK THE WOMAN WHO SEWS ON A NECCHI

CALL RE. 1900 FOR FREE Home Demonstration

CENTRAL LIQUOR STORE, INC.

518 9th Street N.W. ST. 5440

Store Hours: Mon. thru Fri., 10 A. M. to 8:45 P. M. Saturday, 10 A. M. to 11 P. M.

THURSDAY ONLY

ONE OF SCOTLAND'S REALLY FINE

Scotch WHISKIES

Scottish Cream

8-YEAR-OLD

This fine Scotch is well known for its wonderful softness and the delicacy of its flavor.

$3.49 FIFTH

86.8 Proof

WE RESERVE THE RIGHT TO LIMIT SALES

SECTION B | LOCAL NEWS
Classified Advertising

The Washington Post

THURSDAY, MAY 26, 1949

Today On WTOP AM AND FM
9:00 P. M.—Fredric March stars in SUSPENSE thriller, "The Night Reveals."
10:00 P. M.—Charles Bickford heads the cast of "The Barker."

The Federal Diary
by Jerry Kluttz

Perversion of Loyalty Program to Ruin Him Is Charged by James

A serious charge that the employe loyalty program had been perverted in an attempt to ruin him was made yesterday by Roy E. James, dismissed Army civilian employe.

A career civil service employe, James resigned his Interior job last fall to run unsuccesfully on the GOP ticket against Representative Francis Walter (D., Pa.). In January he was reinstated in an Army job. In testimony before a Senate Civil Service Subcommittee, James blamed his former political opponent for his troubles. Walter denies the charge.

"A very clear effort," James said, "was made to pervert the loyalty program to get me. I believe in the loyalty program and I have supported it but it must be administered by patriots and conscientious men and it must not be used by some persons for their own political advantage."

James added that the underhanded use of the loyalty program to deliberately and purposely drive him from the Federal service was of far greater concern to him than being disqualified in his Army job. "If it can happen to me," he said, "it can happen to hundreds of other Federal employes who don't happen to agree with a politician in an influential position."

In fact, there are high-placed reports that three other persons with whom James was associated—one who refused to be pressured into firing James—all have had loyalty charges made against them. The Senate subcommittee may go into this angle at a later hearing.

Witnesses testified that James, an outspoken anti-Communist, had been found to be loyal in a check made in 1947 and in another conducted this year. Lawson Moyer, civil service's executive director, said this year's check was routine; that employes who resign and reenter Federal service are subject to a loyalty inquiry.

But James said a second "superduper" loyalty check on him was made by the Army in March. Moyer said he had no knowledge of it. James said that Assistant Army Secretary Tracy S. Voorhees hinted to him that Walter suggested the new loyalty inquiry. However, Malcolm McComb, a Voorhees assistant, testified that the Assistant Secretary told him that Walter had no hand in the new inquiry.

Army witnesses were agreed that James was not only qualified but they praised his work as an $8500-a-year programming specialist. One said that James had been given a "raw deal."

Another Army witness testified that civil service had sent a special examiner to the department to check on James' qualifications for his job, an action he described as rare and unusual. He made the commission look even worse when he said that no such post-audit check had been made into the qualifications of James' five coworkers.

The commission got into the case when Walter phoned Commissioner Frances Perkins to suggest a check on James' qualifications. It made the check with alacrity.

However, Moyer, the commission's executive officer, insisted that political pressure had nothing whatever to do with its decision to disqualify James. He said the ruling was routine. He recalled that the commission had ignored an earlier protest by Walter because of a promotion James had been given at Interior.

James is appealing to Civil Service Board of Review. An Army official said it hadn't been determined whether to reassign James to another job.

The Senate subcommittee is headed by Langer (R., N. Dak.). Chairman Johnston (D., S. C.) attended yesterday's hearing. Langer said no decision would be made until the hearing was printed and the third member, McKellar (D., Tenn.) had read it.

VETERANS: Senator Humphrey (D., Minn. yesterday put in a bill to give disabled veterans greater job security.

His measure would give what would amount to absolute job preference to permanent status veterans who had good or better efficiency ratings and who were rated 60 per cent disabled by the Veterans Administration or who received a special award because of their disabilities. The bill would be retroactive to May 1.

SILVERSMITHS SINCE 1873
Your favorite
VASE
Wired into a Beautiful
LAMP
We also
Refinish and Replate Lamps
Phone ME. 1134
We specialize in plating and refinishing of metal in silver, copper or brass.
D. L. BROMWELL
718 12th St. N.W., Just Above G
Making Homes Brighter Since 1873

2 Navy Men Die in Crash Of Surplus War Plane

Two-Seater Craft Smashed to Bits Pancaking on Hill Near Friendly, Md.

Two Navy enlisted men were killed last night in the crash of a single-engine "surplus" plane about four miles from Andrews Air Force Base at 6:30 p. m.

At Anacostia Naval Air Station, the occupants were identified as:

Richard D. Howe, 25, an aviation machinist's mate second class, attached to the air station.

Harry V. Tauzi, whose age and rating were not available, but who also was an enlisted man at the air station.

Crashes on Farm

The plane, a P2-13 primary trainer, a two-seater used during World War II for training, crashed on the farm of Troy Thorne, circulation area manager of The Washington Post, on Allentown rd., near Friendly, Md.

The plane, it was announced by naval officials, had taken off from Hyde Field at Clinton, Md., 15 minutes before the crash.

Ollie Dodson, who also lives near Friendly, saw the plane pass over his home as he was finishing dinner. Almost immediately, he said, he heard the engine cut off and, then, the sound of an "explosion or crash." The plane was out of sight when the engine cut off.

However, another observer said the plane appeared to stall, then pancaked into a small hill in the center of a clearing in a wooded area.

Bodies Badly Mutilated

The plane did not burn, as was first reported, but was almost completely smashed to bits by the impact.

Both bodies were badly mutilated. The head of one man had been almost completely severed. Both were wearing regulation Navy blue-denim shirts, dungarees and black shoes. A white sailor's hat was among the wreckage.

According to officials at Anacostia, Howe was owner of the surplus sold plane and was piloting it when it took off.

Crash crews from Andrews Air Force Base, the Fire Department and rescue squad from Oxon Hill and Prince Georges County police went to the scene. Both men were pronounced dead at the scene by Dr. James I. Boyd, county medical examiner.

Phone Date Leads Youth Into Police Net

A 19-year-old youth with amorous ambitions yesterday stumbled into a trap set by two unromantic detectives and an angered husband.

Police said William Wallace Poague first got Mrs. Evelyn S. Thompson, 31-year-old housewife, of 3500 A st. se., on the telephone on a wrong number call.

He said he liked her voice, so he called back Monday and again yesterday asking for a date and making improper suggestions, police added. Mrs. Poague hung up twice on her caller, then her husband, Paul, suggested she lure him on so a trap could be set.

So when Mrs. Thompson's caller rang her again, she agreed to a date at 3 p. m. yesterday. "Leave the door open," he advised, "I'll be up after I stop at the drug store for some liquor and things."

The caller was 30 minutes early, but even so husband Thompson and two vice squad detectives were waiting quietly in the bedroom. Mrs. Thompson admitted the youth and he immediately threw his arms around her and tried to kiss her.

The detectives then stepped from the bedroom and arrested Poague. "He was a little surprised," Mrs. Thompson said later.

Because he had grabbed Mrs. Thompson, Poague was charged with assault. He was released in $500 bond and ordered to appear in Municipal Court today. Poague is a construction engineer's helper and lives at 1334 B st. se.

Robert Burrows Renamed Head of Burroughs Group

Robert T. Burrows was reelected president of the Burroughs Citizens Association last night.

Also reelected were Mrs. Mae Chipman, vice president in charge of athletics; Frank Sazama, treasurer, and Mrs. Henry A. Bartlett and Bernard Dodder, delegates to the Federation of Citizens Associations. Others chosen were Miss Doris Meade, secretary; Miss Caroline Vinci, assistant secretary, and Mr. Heaps, vice president in charge of memberships.

Among resolutions adopted was one requesting the Commissioners to change the traffic light controls at Rhode Island and Mills aves. ne., where three persons have been killed in recent years, one last week.

Surplus War Plane a Scrap Heap After Crash

The Washington Post
SCENE OF PLANE CRASH NEAR ANDREWS BASE IN WHICH TWO SAILORS WERE KILLED YESTERDAY

Jobs of 20,000 Hang on Move Of Carpenters

Area Building Workers Reported Set to Strike Tuesday or Wednesday

Twenty thousand union building mechanics and laborers face a work layoff in the Washington area if the AFL carpenters walk out next week, the Master Builders Association announced yesterday.

The association said it had a report the union carpenters, who want an increase in their present pay rate of $2.40 an hour, will strike Tuesday or Wednesday.

"Union officials have refused to comment except to admit the carpenters voted last Saturday night to authorize a walkout."

The Master Builders Association and the Concrete Contractors Council held a special meeting of its members Tuesday, it was learned yesterday, and decided to stand fast on their offer to renew present wage schedules in a new work contract with the carpenters, but to give no wage increase.

The carpenters first asked for 22½ cents more an hour, later offered to accept 10 cents more. The builders-carpenters' contract expired April 30, but carpenters have thus far remained at their jobs.

The two employers' groups, representing the greater majority of general contractors and subcontractors employing union help, issued a statement yesterday on their wage stand.

The association and council are opposed to increasing wages, the statement said, "at a time when all other commodities and services are reducing prices and stabilizing wages, and the cost of living is declining."

Randolph C. Wyant, executive secretary of the Master Builders, said the statement also represents the sentiment of a large group of union builders not affiliated with the association.

The builders said that if the 5000 union carpenters struck, as planned, then the bulk of construction, commercial and residential alike, would quickly come to a halt in metropolitan Washington, throwing the other mechanics, such as plumbers and electricians, as well as union laborers out of work. The carpenters, the statement explained, are the "key factor in the progress of any construction job."

Contract talks between the builders and the AFL carpenters have been at a standstill for two weeks.

Man, 36, Killed in Fall From 2d-Story Window

Leonard H. Merriweather, 36, fell to his death last night from a second-story window of his home, 2311 18th st. nw.

According to police he struck his head and shoulders on the sidewalk and was killed instantly. He was pronounced dead at the scene by a staff doctor from Freedmen's Hospital.

Passerby Sees 3 Men Battering At Safe; 2 Suspects Caught

Three safecracking suspects who like a late snack while they work were surprised by police early yesterday while munching sandwiches and battering a safe.

One of the men got away but police arrested two and charged them with housebreaking. They are Robert W. Wright, 24, of 22 Wonder ct. sw., and Vanderbilt Warren, 23, of 773 Kenyon st. nw

In Municipal Court yesterday they were held in $1000 bond each for the grand jury as police sought the third man.

Police said the three men were trying to open the safe in the office of the Southern Venetian Blind Co., 2251 9th st. nw., and were heard by a passerby who notified police.

Pvt. Roy C. Longnecker of the Thirteenth Precinct and other policemen arrived at the scene at about 3 a. m. The men inside were eating sandwiches and drinking beer while they worked on the safe.

When police broke in, the three got out through a skylight. Longnecker saw them run across the roof of the one-story building, jump down to a lower rooftop and then to the ground.

Longnecker followed them into an alley. A high fence loomed up and the three tried to scramble over it. Longnecker fired a warning shot into the air and Warren surrendered. Wright was arrested a short time later at Gallinger Hospital when he sought treatment for cuts on his arm.

William E. Benzing, manager of the venetian blind firm, said the safe had not been opened although its dial had been knocked off. He said the safe contained about $1000 including checks.

Police said the yeggs left behind them all of their tools—a crowbar, hammer, screw-driver and punch.

Benzing said a similar attempt was made on the company safe a month ago. The safe was so badly damaged that time that it had to be replaced with a new one.

Safe thieves got no cash but did make off with 13 fifths of whisky after breaking into the Overhead Door Sales Co., 727 1st st. nw. After opening the safe they found only four-fifths of whisky and papers. They took the whisky. They also took nine other fifths from a nearby cupboard.

Group Asks $35,000 Grant To Hospital From Alexandria

The citizens committee named to determine how much financial aid Alexandria Hospital should receive from the city yesterday recommended $35,000 as a starter.

This and other suggestions were contained in a preliminary report released yesterday by the five-man committee created last fall when the hospital pleaded impending bankruptcy and asked the city for a $60,000 grant.

The city at that time made an emergency grant to the hospital of $20,000.

A final report presenting a formula for the city's financial responsibility for "medically indigent cases"—persons too poor to pay hospital bills, but not poor enough to be welfare cases—will be ready in about six months, the committee said.

Besides the immediate grant of $35,000 to help offset an operating deficit that last year reached $86,000, the committee recommended:

1. That membership on the hospital's board of directors be increased from 7 to 21 and that interested citizens of Alexandria and adjoining counties be made eligible to serve as directors.

2. That the hospital's directors "acquaint adjoining county supervisors with their responsibilities for medically indigent residents of their respective counties."

3. That the Alexandria City Council maintain a citizens committee to make an annual report on the city's responsibility to the hospital for medically indigent and charity cases.

The report also pointed out, without making specific recommendations, that the hospital should "charge enough from regular patients to insure a profit" for replacements and new facilities and that the hospital administrator should acquaint "all citizens and employers with the advantages of proper hospitalization insurance."

The City Council's Hospital Committee met yesterday afternoon, considered the preliminary report, but could not agree on a recommendation to the full council. Next regular meeting of the City Council is June 14.

Mt. Rainier Wife Missing After Trip

Police of 14 States yesterday were asked to look for Mrs. Virginia Elizabeth Cowher, 26, of 4216 28th st., Mount Rainier, Md., missing since she boarded plane May 6 for New Orleans.

Her husband, E. C. Cowher, reported to Mount Rainier police that after he failed to hear from his wife he went to New Orleans, but could not find her and feared foul play.

Lieut. R. C. Sines, commanding Hyattsville station of Prince Georges County police, sent a lookout on the teletype system yesterday asking New Orleans and Tuscaloosa, Ala., police to pay special attention.

The woman is 5-foot 7 inches tall and weighs 160 pounds.

Hardwaremen to Meet

The Washington Retail Hardware Association will hold its final meeting of the season at 8:30 p. m. today in the Mayflower Hotel.

Stable Groom Convicted in Case of Girl, 15

Horse Show Rider 7 Months Pregnant; Sentence Deferred

A 40-year-old stable groom was found guilty yesterday on two counts of carnal knowledge with a 15-year-old horse show rider, now seven months pregnant.

Lancelot Russell, of 1428 Rock Creek Ford rd., nw., faces a maximum sentence of 20 to 60 years in jail, 10 to 30 years on each count.

A jury of 10 men and two women deliberated less than two hours in District Court yesterday. They did not prescribe the death penalty, which the Government asked. No date for sentencing was set by Judge Edward M. Curran.

In a signed statement, which highlighted the Government's case, the Negro groom said he had had sexual relations with the blue-eyed girl "once or twice a week" since the summer of 1948. He was charged with one offense in October, 1948, and one in March, 1949.

Russell's attorney objected to introduction of the statement, and charged that it had been signed only after his client was threatened. Arresting officers denied the threat.

During the trial, the young girl took the stand in tears, and told of having sexual relations with Russell on many occasions since she was 14.

She first met Russell at his mother's stables at the Rock Creek Ford rd. address. She wanted to ride in shows for him.

Assistant United States attorney characterized the girl as "more interested in her riding than her reputation" in asking the jury to stop similar crimes by giving Russell the death penalty.

Fall From Car Fatal to Girl, 2, Near Alexandria

A 2-year-old girl was injured fatally yesterday when she fell from a moving automobile driven by her father.

The child, Mary Katherine Koestline, died at 9:05 last night in Bethesda Naval Hospital where she was transferred from Alexandria Hospital. Her skull was fractured.

She was the daughter of M/Sergt. William C. Koestline, USMC, and Mrs. Koestline of 422 Edgehill dr., Jefferson Manor, Fairfax County, Va.

Alexandria police said the child fell from the right-rear door of the car on Mount Vernon Boulevard about a half mile north of Alexandria at about 11 a. m. Another child was in the back seat while Sergeant Koestline and his wife were in the front, police said.

2 Victories Won By Government In Gaming Drive

Court Authorizes Removal of Phones From Restaurants In Downtown Area

By Benjamin Bradlee
Post Reporter

The Government won two victories in District Court yesterday in its efforts to remove more than 300 telephones it claims are being used to violate gambling laws.

Judge Alexander Holtzoff authorized removal of one telephone at the Old Mill Cafe, 13 H st. nw., and another at the American Restaurant, 407 9th st. nw.

Owners of both establishments had sought injunctions against United States Attorney George Morris Fay and the Chesapeake & Potomac Telephone Co., restraining them from removing the telephones.

In the case of the Old Mill Cafe, attorneys for its owner, Elsie M. Corridon, 4402 9th st. nw., withdrew her motion for a preliminary injunction in a surprise move just before the scheduled hearing.

Concerning the cafe telephone, a public booth, Judge Holtzoff told Edmund L. Jones, C. & P. attorney, "I think you are now under a duty to proceed and withdraw service" from the cafe.

Removal of the American Restaurant telephone was contested for one hour. Four Government affidavits, adopted by the telephone company, charged that on five occasions during December and January undercover agents had witnessed gambling activity in the restaurant and had seen the telephone used in connection with this activity.

Attorneys for the Strand Restaurant, Inc., owner of the American Restaurant, filed five answering affidavits, categorically denying five employes knew the telephone in question had been used to violate gambling laws.

Judge Holtzoff said he "could hardly credit the denial of the plaintiff" and inferred "tacit consent to illegal use of the telephone."

He said the Government had proved by a preponderance of the evidence that "the telephone was used for gambling by employes and that the evidence is corroborated by further evidence that gambling activities were conducted in the restaurant." He noted that the defense had filed no denial from one of the restaurant employes charged with using the telephone for gambling.

Hearing Today

Sen. Smith Aims to End Court Secrecy

Senator Margaret Chase Smith (R., Me.) intends to do something about reducing the secrecy surrounding Juvenile Court case handling here.

The Senator plans to start in today at 10 a. m. when she will preside over a Senate District subcommittee hearing on a bill to provide for two permanent judges on the juvenile bench after the expiration of Judge Fay L. Bentley's term in 1952.

As a first step, Senator Smith has drafted an amendment to the pending two-judge bill which would require that Juvenile Court case statistics be open to public inspection.

Names Confidential

Present law limits examination of court records only to the child's parents, attorney or guardian.

The amendment, which Senator Smith admits is in preliminary form, states that "statistics of the court shall be made available to the public at all times containing information regarding juvenile offenses and related problems, including court action on various juvenile offenses; provided names, addresses and individual records of the children shall remain confidential."

Will Dig Into Delinquency

Senator Smith has said that she will go into all the broad issues of juvenile delinquency locally and how the court is presently handling it when she questions witnesses on the pending judgeship legislation.

The bill, sponsored by the District Bar Association, also increases the term of Juvenile Court judges from 6 to 10 years and requires that only members of the District Bar for five years shall be eligible for the juvenile bench.

Spokesmen for the commissioners, District Bar Association and the Women's Bar Association and court personnel are expected to testify today.

Falls Church Trench Cavein Injures Two

A workman was injured when trapped in a trench cavein near Falls Church, Va., last night and another was hurt while working to extricate him.

Jesse King, of Portsmouth, Va., suffered a possible broken leg when the sides of a 12-foot trench in which he was laying a water main gave way. A second slide occurring while rescuers were digging King out, trapped Percy Ephraim, of Newport News, Va., injuring his back and shoulder. Both were taken to Arlington Hospital.

The accident occurred about 8 p. m. as a construction crew of the A. Stanley Mundy Co. of Woodbridge, N. J., was working on the new Falls Church water main at Graham rd. and Quincy ave., adjoining Tyler Park subdivision.

A crew of eight men worked for an hour and ten minutes to extricate King as spotlights on scout cars of Virginia State, Fairfax County and Falls Church police illuminated the scene.

Settlement Denied In Suit Over McMahon Estate

Lewis Shapiro, attorney for Mrs. Virginia McMahon, beneficiary of the bulk of the $100,000 estate left by Richard J. McMahon, a butcher, who died last year, yesterday declared that there had been no settlement with Mrs. Theresa McMahon, former wife of McMahon.

A caveat filed by attorneys in behalf of Mrs. Theresa McMahon in District Court preliminary to contesting the will was withdrawn Tuesday. At that time Attorney Nathan Rubey, attorney for Mrs. Theresa McMahon was understood to say the caveat had been withdrawn because a "settlement" had been arrived at. He refused to divulge the extent of the settlement and and referred questioners to Mrs. McMahon.

Yesterday Rubey denied he had said a "settlement" had been reached and asserted he had merely said the case was "settled."

Year's Sentence Faced In Wine Fight Death

Joseph Suber, 454 E st. sw., faces a possible one-year sentence today for the death of John Madden, 37, of 613 6th st. nw. Madden died following a fight with Suber over a 29-cent bottle of wine on March 28.

Suber, tried for manslaughter, was convicted only of simple assault by a District Court jury before Federal Judge Richmond B. Keech.

Madden died of a cerebral hemorrhage two days after the fracas in which he was punched by Suber, it was brought out during the trial.

Jury to Get Safe Robbery Case Today

The case of the $60,000 safe robbery from the home of former Detective Sergt. Richard H. Beckley will be placed in the hands of a District Court jury today after final summation by defense and Government counsel.

Charged with the robbery last January 22 are Stance James, 29, of 1332 9th st. nw.; his brother, Oliver James, 24, of 1600 A st. se., and Louis H. Singleton, 40, of 910 Westminster st. nw.

In final arguments yesterday, Curtis Mitchell, representing Oliver James, told the jury "when Beckley first reported the theft he said he saw two men. But after he spoke with Detective Sergt. Irving Lubore, we get three . . ."

Attorney James J. Laughlin, Singleton's attorney, recalled to the jury testimony that Beckley had deposited $45,000 in a bank in 1916 when he was a member of the Police Department.

"If you can make that kind of money as an officer in one year—it must be a profitable occupation and we are all in the wrong business," Laughlin exclaimed.

Henry L. Johnson, representing Stance James, asked why the prosecution had been unable to produce any evidence to corroborate Beckley's allegation that he lost about $60,000 and $1800 in jewelry.

STOTT'S
The Best in Office Equipment
for over 60 years!
4 LOCATIONS
Chas. G. Stott & Co., Inc.
Since 1888
NA. 4181

'Daddy' Is the Star of the Baby Festival . . .

BABY-WALKERS—Some 300 babies did all the things babies are expected to do yesterday at the Red Cross Baby Festival, but the fathers stole the show. In addition to setting new records for putting on tri-cornered pants, the males rocked the babies and sang to the tune of "Sleep Kentucky Babe"—a little ditty called, "Sleep My Red Cross Babe." These fathers, members of the Telephone Company Glee Club, holding borrowed babies, are (from left), Loran Norris, Millard Beall, Jack Bowie and Jack Chase

Area News in Brief

Hair Dressers Plan Short Cuts for Fall

If you think milady's hair looks short now, just wait till you see it next fall.

"It's going to be shorter than short," Miss Ethel Gilchrist, president of the Washington Hair Dressers and Cosmetologists Association predicted yesterday.

"Very feminine, though," she hastened to add. "No shingles, but soft little wispy curls on the nape of the neck, short bangs, and high feathery things on the side—very soft, and very flattering."

There's plenty of variety in the short cut, says Miss Gilchrist. At least 15 different kinds were cooked up as a starter by her association when it met here last week with the Hair Fashion Council of America.

Youth Held Under Bond

A 19-year-old youth yesterday was held in $1000 bond for the grand jury charged with beating and robbing Paul E. Walls, 46, of 1015 L st., two weeks ago. Bond was set by Municipal Judge Ellen K. Raedy.

The youth, Vincent E. Soper of 461 H st. nw., and a juvenile companion, who faces Juvenile Court action, were accused by Walls of luring him into an alley in the rear of the Gospel Mission, 810 5th st. nw., on pretext of getting him a driver.

Road Job Completed

A $103,000 road straightening and widening project by the District Highway Department on 4th st., between Harvard and College sts. nw., will be completed Friday and opened to vehicle traffic. The project, started March 22, is near McMillan Reservoir.

Cafe Furnishings Sold

Furnishings of Brownie's Restaurant, 501 12th st. nw., were sold at auction yesterday to Howard Michelson, 936 E st. nw., for $10,000.

Collector of Taxes Guy W. Pearson waived his right to the sale in favor of the holders of a $21,600 chattel mortgage on the furnishings, which took priority. The restaurant was padlocked two weeks ago by Pearson for nonpayment of $1508 in personal property taxes.

Michelson said he bid on behalf of an undisclosed party.

Christian Science Talk

"Christian Science: The Science of Life Abundant" is the title of a free lecture at 12:10 and 8 p. m. today at the Fifth Church of Christ, Scientist, 1238 31st st. nw. The lecture will be given by Dr. Henrik J. de Lange of New York, a member of the board of lectureship of the mother church, the First Church of Christ, Scientist, Boston.

Trend Denounced

Druggists Hit Medicine Sale By Grocers

Washington area druggists, well versed in multi-merchandising, yesterday protested invasion of their own business by grocers selling patent medicines.

The postwar trend, which started on the West Coast, has gradually spread eastward and now "threatens" Washington druggists, said Harold C. Kinner, president of the D. C. Pharmaceutical Association.

He spoke here yesterday in afternoon session of the ninety-seventh annual consecutive gathering of the association, at Hotel Shoreham.

Kinner listed "competition of nondrug outlets, many national in scope [chain stores]," as one of the four major problems of the profession. The others were socialized medicine, further taxation and "bureaucratic" regulations.

"There has been a growing tendency since the war for nondrug merchants to take on drugs (patent, or prepared medicines) as an attractive sideline. Only recently has this been causing any concern in Washington.

He told how one, unidentified druggist here retaliated against a neighbor grocer by stocking his drugstore "so full of canned goods, sugar and potatoes the customer could scarcely see medicinal wares."

Without recommending that other pharmacists follow the lead, he did advocate that druggists educate themselves and the public that "the drugstore is the place to buy drugs."

Concerning the proposed national compulsory health insurance, Kinner declared:

"Government - controlled medicine can give nothing that private enterprise cannot — except, perhaps, a few thousand jobs to bureaucrats."

Fairfax Scout Picnic

Fairfax County Boy Scouts will hold a field day and picnic Saturday at Fort Belvoir. A program of athletic events and games will start at 2 p. m. followed by a picnic supper, campfire skits and singing.

Orphan's Feeding Time . . .

The Washington Post

WATER BUFFALO ON MILK DIET—Zoo Keeper G. W. Fagan mothers a water buffalo calf with a bottle of milk. The animal's mother refused to nurse it after birth. The youngster gets five quarts a day

Celler Says U. S. Should Set Example in Taking in DP's

European displaced-persons camps may remain in existence forever if the United States doesn't accept its fair share of the refugees, Representative Emmanuel Celler (D., N. Y.) said last night.

United States reticence in absorbing DP's will discourage other nations from taking in the numbers they had originally planned to take, Celler said.

Celler spoke at a meeting of the Washington chapter of the American Association of University Women at the AAUW building, 1515 New Hampshire ave. nw. His talk was in reply to an attack on proposed "liberalization" of the Displaced Persons Act made at a previous AAUW meeting by Representative Ed Gossett (D., Tex.).

Citing State Department statistics, Celler said countries smaller and poorer than the United States had welcomed a proportionately larger share than this country.

Describing the source of antipathy toward admission of DPs, Celler said, "in some sections of the country where they never saw an alien, they get queer notions about them."

He said that this feeling, however, had changed since displaced person have begun to settle in those sections.

Celler's bill, which would admit 339,000 persons over a three-year period, will come before the House next week, he said.

Roosevelt Is Honored By Yugoslav Statuette

The Communist-dominated government of Yugoslavia yesterday presented a statuette, a figure called "Fight for Freedom," to officials of the Franklin D. Roosevelt Warm Springs Memorial Commission.

The statuette is to be displayed in memory of the late President at the "Little White House," Warm Springs, Ga., where Roosevelt died.

Dr. Sidney R. Miller

Baltimore, May 25 (AP).—Dr. Sydney R. Miller, former president of the American College of Physicians, died here today after a five-year illness. He was 65.

Dr. Miller was for many years associate professor of clinical medicine at the Johns Hopkins University Medical School, and also taught at the University of Maryland Medical School.

He had served as president of the American College of Physicians in 1930-31. In 1922, he was elected president of the American Congress on Internal Medicine.

Dr. Miller was a member of many other medical and scientific societies, including the Southern Medical Association, of which he was a former first vice president.

He was born in Newark, N. J., and received his bachelor of science degree from New York University in 1905. In 1910, he was awarded his medical degree from Johns Hopkins, and the following year he married Miss Ella Wood of Ford City, Pa.

Alexei V. Shchusev

Moscow, May 25 (UP). — Alexei Viktorovich Shchusev, 76, Russia's leading architect and a member of the Academy of Sciences, died yesterday. He designed Lenin's mausoleum in Red Square, the Moscow Hotel and other prominent buildings in Moscow and other cities.

In Memoriam

A booklet of 101 "In Memoriam" tributes suitable for publication is now available without charge. Remembrances for all members of the family and for friends are included. The booklet may be obtained at the front counter in the Post building, by telephoning your request, or by writing to the Washington Post Classified Advertising Department, Washington 4, D. C.

Robert Glass, Patent Office Official, Dies

Robert L. Glass, 59, division chief at the United States Patent Office for 21 years, died yesterday at Washington Sanitarium after an illness of several weeks.

Mr. Glass

Mr. Glass, a native Washingtonian, lived at 4102 5th st. nw. He attended high school here and was graduated from the University of Pittsburgh in electrical engineering. He was also an instructor there for a short time.

Later he received his law degree from George Washington University and was admitted to the District Bar.

He entered the service of the Patent Office in 1916 and was made chief of Division 60 in 1928.

His old survivor is his wife, the former Lina Hillig, a native of Germany whom he married in 1938.

Services will be held Saturday at 1 0a. m. at the W. W. Deal Funeral Home, 4812 Georgia ave. nw. Interment will be in Rock Creek Cemetery.

First Lady, Friends Enjoy Surprise Tercentenary Trip

Annapolis, Md., May 25 (AP).—Annapolis welcomed Mrs. Harry S. Truman to its tercentenary celebration today.

The President's wife arrived with two friends who said they left the White House for a drive in the country and "happened to drop in" for a 3-hour visit.

"I enjoyed every minute of it," said Mrs. Truman, who toured Colonial buildings and reviewed a parade featuring the fifth day of the city's week-long 300th anniversary party.

Mrs. Truman signed guest books in the Colonial buildings she visited as "Bess W. Truman, Independence, Mo."

With Mrs. Truman were Mrs. B. Harrison Lingo, and Mrs. Lingo's daughter, Jane Lingo, of Washington.

12 High School Students Win Prizes for Spanish

Uruguayan flags and fountain pens were presented to 12 District high school sudents for proficiency in Spanish as a ceremony conducted entirely in Spanish at the Pan-American Union yesterday.

The students were winners of a contest sponsored in District schools by the American Association of Teachers of Spanish. The awards were made by Ambassador Alberto Dominguez-Campora of Uruguay.

The winners were:

First year—Jack Sinard, Wilson, first prize; John Rubin, Western, second prize; Evelyn Lowe, Western, honorable mention.

Second year—Thomas M. Scott, McKinley, first prize; Willis Lent, Western, second prize; Ann Milford, Roosevelt, honorable mention.

Third year—Arlan Blackburn, Wilson, first prize; Gary M. Neuman, Coolidge, second prize; Joseph Alford, Coolidge, honorable mention.

Fourth year—Nina Bencich, Roosevelt, first prize; Ted Carr, Western, second prize; Phyllis Fenster, Roosevelt, honorable mention.

Thief Who Put Victim In Phone Booth Seized

Hull, Quebec, May 25 (UP).—A youthful, gun-waving bandit held up Miss Blanche Gendron in her restaurant today and took $38. Then he locked her up while he made his getaway.

But police captured the robber, identified as Patrick Murphy, 19, a few minutes later. He had locked Miss Gendron in a telephone booth.

Lord Strathmore

Forfar, Scotland, May 25. (UP).—The fifteenth Earl of Strathmore and Kinghorne, 64, brother of Queen Elizabeth, died today at his family seat, historic Glamis Castle.

Lord Strathmore succeeded his father in 1944. He is succeeded, in turn, by his 31-year-old son, Lord Glamis, an officer in the Black Watch Regiment.

Lord Strathmore was chairman of two important chemical firms, and deputy governor of the Royal Bank of Scotland.

He served in the Black Watch in France and Belgium in World War I. He married Lady Dorothy Osborne, daughter of the tenth Duke of Leeds.

Gen. Simon H. Spoor

Batavia, Java, May 25 (UP).—Gen. Simon H. Spoor, 47, Dutch commander in chief in the East Indies, died of a heart attack today. He was one of the Netherlands' principal leaders in the Pacific War.

Services Set Today for Mrs. Wills

Funeral services will be conducted today for Mrs. Alvin Lamar Wills, 63, wife of the rector of the Episcopal Church of Our Savior, 16th and Irving sts. ne. She died Tuesday at her home, 1328 Webster st. ne., after suffering a cerebral hemorrhage Sunday.

Mrs. Wills

Active in the Washington Readers Club, Mrs. Wills often acted in Shakespearian productions of the group.

She was a member of the women's auxiliary of her husband's church, and of the Daughters of the King, another church organization. She also belonged to Our Flag Chapter of the Daughters of the American Revolution and to Kappa Alpha Theta Sorority.

A native of Mason County, Ky., she was graduated from Northwestern University in 1908. Following her marriage in 1911, she received her master's degree in 1916 from Columbia University.

She followed her husband from a post at Columbia, Mo., where she taught English literature at Christian College, to Chicago, and then to Covington, Ky. She came to Washington in 1930, her husband became assistant pastor of the Church of the Epiphany. He took over his present post in 1935.

Besides her husband, she leaves three children: Mrs. Lora Clay, 1005 N. Larrimore st., Arlington; Marshall Wills, Raleigh, N. C., and Godfrey Wills, a student at Northwestern University.

Services will be conducted at 10:30 a. m. in the Church of Our Savior by the Right Rev. Angus Dun, Bishop of Washington. Burial will follow in National Memorial Park Cemetery.

Pistol Game Is Fatal to Oxon Hill GI

Pvt. Addison Bryant, jr., 5763 Livingston rd., Oxon Hill, Md., was shot fatally Saturday in Kyoto, Japan, by a fellow military policeman in a playful gun-drawing contest, Associated Press dispatches said yesterday.

Pvt. Bryant

According to the dispatches, Bryant and Pvt. Donald Cornelison of Rome, Ga., met in the provost marshal's office at Kyoto, as they were changing guard. They pulled their pistols in Wild West badman style to see who was quicker on the draw. Cornelison's pistol went off. Bryant fell dead.

Bryant is the son of Mr. and Mrs. Addison Bryant, sr., of the Livingston rd. address.

A native of Oxon Hill, he was a member of Oxon Hill Methodist Church, where he was vice president of the Youth Fellowship when he enlisted in the Army September 1, 1947. He attended Oxon Hill High School. He had been in Japan a year.

Besides his parents, he is survived by two brothers, Marion Bryant, 143 Xenia st. se., and William B. Bryant of the Livingston rd. address; and two sisters, Mrs. George Bell of Livingston rd., and Mrs. Edwin Bell of 1445 V st. se.

Capt. Alvin J. Jenson

Memorial services for Capt. Alvin J. Jensen, 28-year-old Marine flying ace who died in a jet plane crash last Friday, will be held at 3 p. m. today in Fort Myer Chapel at Arlington Cemetery.

Captain Jensen was killed during a test flight at the Naval Air Test Center, Patuxent River, Md., when a wing of his plane sheared off, plummeting the craft into Chesapeake Bay.

He leaves his mother, Mrs. Catherine Jensen, of San Diego, his wife, the former Elaine Insco, and a sister Mrs. Dean Jaynes, of Tennessee.

Deaths Reported

The following deaths were reported yesterday by the Bureau of Vital Statistics of the District Health Department:

Flora M. Watson, 83, 1026 16th st. nw.
Clara W. Bancroft, 8, 2853 Ontario rd. nw.
Frank Ryan, 76, 416 6th st. nw.
Minnie H. Mathews, 72, 3813 Windom pl. nw.
Max B. Garber, 70, 3049 Ordway st. nw.
Charles A. Carry, 66, 3415 Lowell st. nw.
Mamie D. Burr, 61, 2100 19th st. nw.
Edward H. Behrens, 51, 2208 R st. ne.
Mary McCloskey, 2 days, 1217 Missouri ave. nw.
Warren A. McBeth, 75, 1505 T st. nw.
Robert P. Dixon, 71, 4514 Conn. ave. nw.
John Banks, 66, 1259 Half st. sw.
Henry Washington, 66, 2228 13th st. nw.
Augusta Spearman, 34, 407 1st st. se.
Dolly H. Johnson, 33, 1202 Fairmont st. nw.
Moses Meckham, 29, 420 8½ st. sw.

Hooker Rites Scheduled For Friday

Graveside services for Lieut.-Col. John Condit-Smith Hooker, USA, 48, who died at Fort Bragg, N. C., Sunday, will be held at 2:30 p. m. Friday in Arlington Cemetery.

Col. Hooker

Lieutenant Colonel Hooker will be buried near the grave of his father, Col. Richard S. Hooker, USMC, who died in 1932 in Shanghai, China, where he commanded the Fourth Marine Regiment during the Sino-Japanese War.

Born at the New York Navy Yard in Brooklyn, Lieutenant Colonel Hooker lived for a time at 1814 Jefferson pl nw., the family residence of his mother, the late Mary Condit-Smith Hooker. Mrs. Hooker was the sister-in-law of the late Gen. Leonard Wood.

Lieutenant Colonel Hooker attended Groton Academy and West Point. He commanded a tank destroyer unit in the Pacific in World War II.

He is survived by his wife, the former Ann Clifford of Crossville, Ill., and a daughter, Hope Hooker, both of Fort Bragg; a son, Capt. John C. Hooker of Camp Campbell, Ky., and a brother, Capt. Richard S. Hooker, USMC, Naval Gun Factory.

Archbishop Officiates at Cooper Rites

The Most Rev. Patrick A. O'Boyle, archbishop of Washington, yesterday officiated at a pontifical mass of requiem for the Right Rev. John M. Cooper, head of the department of anthropology at Catholic University, who died Sunday.

The service was at the Shrine of the Immaculate Conception, Catholic University, and burial was in Rock Creek Cemetery.

The eulogy was delivered by the Right Rev. Maurice S. Sheehy, head of the department of religious education at C. U. Msgr. Sheehy paid tribute to Msgr. Cooper as a scientist, scholar and priest who was "gentle and kind in personal relationships, but an uncompromising foe to scholastic fakery and shoddy pseudoscholarship."

Msgr. Sheehy recalled that Msgr. Cooper organized, directed and for the most part financed the Catholic Anthropological Association. He said he left to the university "an enduring monument" in his anthropological collections.

Died

BEHRENS, EDWARD H. Suddenly on Monday, May 23, 1949, at Emergency Hospital, EDWARD H. BEHRENS of 2208 R st. ne., beloved husband of Ernestine N. Behrens; father of Charles E. and Nicklas T. Behrens of Washington, D. C.; brother of Miss Louise Behrens, and Mrs. F. L. Evers of Middletown, Ohio. Friends may call at his residence, 2208 R st. ne., until Thursday, May 26, at 1 p. m. Services will be held at St. Matthew's Lutheran Church, 827 Kentucky ave. se., at 1:30 p. m. Interment Arlington National Cemetery.

CARRY, CHARLES ALBERT. On Monday, May 23, 1949, at his residence, 3415 Lowell st. nw., CHARLES ALBERT CARRY, the beloved husband of Frances K. Carr; father of Albert, Charles, jr., Robert and Jean Carry and brother of Joseph Carry, Mrs. Marie Didden, Miss Anna Carry, Miss Minna Carry, Miss Antoinette Carry and Mrs. Louise Becke. Friends are invited to call at the above residence. Requiem mass at St. Thomas' Catholic Church, 27th st. and Woodley rd. nw., on Thursday, May 26, at 11 a. m. Interment Cedar Hill Mausoleum.

CLAY, ODEN G. A special communication Lebanon Lodge No. 7, FAAM, is called for Friday, May 27, 1949, at 11:30 a. m. at the Masonic Temple, 13th and New York ave. nw., to conduct Masonic services at the funeral of our late brother, ODEN G. CLAY.
ALFRED J. JACKLEY, Master.
ARTHUR M. ROBINSON, Secretary.

CHARLES UNGER DORSEY. On Wednesday May 26, 1949 at St. Petersburgh, Fla., CHARLES UNGER DORSEY, 63, beloved husband of Carrie A. Laag Dorsey and brother of Mrs. Maye Wakeman of Baltimore, Md. He was formerly of Washington, D. C., and was a member of National Lodge, No. 12, F. A. A. M., of Washington, D. C. Funeral and interment on Saturday, May 28, at 2 p. m. at St. Petersburg, Fla.

CLAY, ODIN G. On Monday, May 23, 1949, at Mount Alto Hospital, ODIN G. CLAY, beloved husband of Catherine Clay and father of Mrs. Betty Pardee, Carlyle P. and Roderick Clay. Funeral from his late residence, 100 East Underwood st., Chevy Chase, Md., on Friday, May 27, at 1 p. m. Relatives and friends invited. Interment Arlington National Cemetery.

ECKHARDT, WILLIAM J. On Wednesday, May 25, 1949, at Emergency Hospital, WILLIAM J. ECKHARDT, the beloved husband of Mrs. Margaret C. Eckhardt, father of Mrs. James R. Austin of Arlington, Va. Services at the Lee Funeral Home, 4th st. and Massachusetts ave. ne., on Friday, May 27, at 11 a. m. Interment Rock Creek Cemetery.

ELLIOTT, DOROTHY R. On Tuesday, May 24, 1949, DOROTHY R. ELLIOTT of 1128 South Wakefield st., Arlington, Va., beloved sister of Mrs. Sue Sutton of Hattisburg, Miss; Mrs. Josephine Taggart of this city, Mrs. Bert Clark of Colombia, South America. Services at the S. H. Hines Co. Funeral Home, 2901 14th st. nw., on Friday, May 27, at 12 noon. Interment Cedar Hill Cemetery.

ENGLAND, LILLIAN C. On Wednesday, May 25, at her home, 12 Wall st., Rockville, Md., LILLIAN C. ENGLAND, beloved sister of Mrs. Elizabeth E. Brown, Elsie M., John Arthur, Harrison L. and Maude R. England. Remains resting at the Colonial Funeral Home of Robert A. Pumphrey, Rockville, Md. Funeral services at Christ Episcopal Church, Rockville, Md., Friday, May 27, at 2 p. m. Interment Rockville Union Cemetery.

FRANZ, LUCIE NIVEN, mother of Theodora Franz Buell, Elizabeth Ahlm and Patricia Sewall. Services were held Monday at the parlors of Gates, Kingsley & Gates, Los Angeles.

GARBER, ALICE M. On Monday, May 23, 1949, at University of Virginia Hospital, Charlottesville, Va., ALICE M. GARBER (nee Meyerhoeffer) of 4413 18th st. N., Arlington, Va., beloved wife of Ernest B. Garber, and sister of Mrs. Halsey Early, Mrs. I. E. Rodreffer, Mrs. Ruby Raley and Mrs. Arvesta Newton, all of Washington, D. C.; Mrs. Annie Kyger of Port Republic, Va.; Paul and James Meyerhoeffer of Washington, D. C. Remains resting at the Ives Funeral Home, 2847 Wilson Blvd., Arlington, Va., until Thursday, May 26, at 9:30 a. m.; thence to Mount Olivet Methodist Church, N. 16th st. and Glebe rd., Arlington, Va., where funeral services will be held at 10 a. m. Interment St. Paul's Cemetery, Weyers Cave, Va. (Harrisonburg, Va., papers, please copy.)

GLASS, ROBERT L., on Wednesday, May 25, 1949, ROBERT L. GLASS, of 4102 5th st. n.w., beloved husband of Lina H. Glass. Mr. Glass was principal examiner in Patent Office for 32 years. Funeral from the W. W. Deal Funeral Home, 4812 Georgia ave. n.w. on Saturday, May 28 at 10 a. m. Relatives and friends invited. Interment Rock Creek Cemetery.

HALL, WILLIAM STUART. On Tuesday, May 24, 1949, at his residence, 5119 North 27th rd., Arlington, Va., WILLIAM STUART HALL, beloved husband of Lucy Campbell Hall, beloved father of Billy Barbara and Donald Hall, brother of Virginia Hall, Catherine Griffith and Herbert Hall, all of Arlington, Va., and Frank Hall of Front Royal, Va. Funeral services from the Ives Funeral Home, 2847 Wilson blvd., Arlington, Va., Thursday, May 26, at 2 p. m. Interment Columbia Gardens Cemetery.

HAMILTON, S. MURRAY. On Wednesday, May 25, 1949, at his home, 204 Monroe st., Rockville, Md., S. MURRAY HAMILTON, beloved husband of Lucy Brewer Hamilton, father of Virginia Murray and Lucinda Briscoe Hamilton and son of the late Katherine and S. Murray. Remains resting at the Colonial Funeral Home of Robert A. Pumphrey, Rockville, Md. Notice of funeral later.

HAMMAN, ALFRED L. On Wednesday, May 25, 1949, ALFRED L. HAMMAN, beloved brother of Edna Reed, Nan Clarkin, Edith Lionberger, Pauline Richard, Ernest W., George H., Paul B., David L., and Ray C. Hamman. Friends may call at the W. W. Deal Funeral Home, 4812 Georgia ave. n.w. Funeral from St. Matthew's Church, Toms Brook, Va., on Saturday, May 28, at 2 p. m. Interment, Church Cemetery. Shenandoah papers please copy.

HAMMETT, ROSE D. On Monday, May 23, 1949, ROSE D. HAMMETT of 5617 Allentown rd. se., wife of Oliver S. Hammett and mother of Merritt L. Alfred and Romaine Abell and Mrs. Romma E. Brodas, and daughter of Mrs. Minnie Urwiller. Prayers at Chambers Funeral Home, 517 11th st. se., on Friday, May 27, at 9:30 a. m. Mass at St. Francis Xavier's Church at 10 a. m. Interment Mount Olivet Cemetery.

HOLSTEIN, CELIA. On Wednesday, May 25, 1949, CELIA HOLSTEIN, beloved mother of Israel J. Mendelson, Mrs. Joseph L. Mendelson, Miss Florence Holstein of Washington, D. C.; Mrs. Max Cohen of Philadelphia, Pa. She is also survived by one sister, Mrs. Fred S. Gichmer of Washington, D. C., and one brother, Jacob Fisher of New York City. Services and interment Philadelphia, Pa.

JAEGER, FERDINAND H. On Tuesday, May 24, 1949, at Bay Shore, Long Island, FERDINAND H. JAEGER, the beloved husband of Antoinette Jaeger, and father of Mrs. Isabelle Jenkins, and brother of Mrs. Meta Richardson. Friends may call at the Lee Funeral Home after 6 p. m. Thursday, May 26, where services will be held on Friday at 2:30 p. m. Interment Cedar Hill Cemetery.

JORDAN, ISABELLE C. On Tuesday, May 24, 1949, at her residence, 3103 18th st. nw., ISABELLE C. JORDAN, beloved wife of the late William E. Jordan; mother of William H., Thomas M. and Helen G. Jordan, Mrs. Margaret E. Somerford and Mrs. Mary E. Travers, all of Washington, D. C.; sister of Mrs. Emma C. Sanderson of Silver Spring, Md. Services at the S. H. Hines Co. Funeral Home, 2901 14th st. nw., on Friday, May 27, at 2 p. m. Interment Fort Lincoln Cemetery.

KATEVAS, JOHN G. On Wednesday, May 25, 1949, at 326 A st. ne., JOHN G. KATEVAS. Remains resting at Chambers Funeral Home, 517 11th st. se., until Friday, May 27. Services in SS. Constantine and Helen Greek Church at 1:30 p. m. Interment Cedar Hill Cemetery.

KIERNAN, FRANK. On Tuesday, May 24, 1949, at Providence Hospital, FRANK KIERNAN, beloved husband of the late Mary E. Kiernan (nee Zimmerman); brother of Albert and Isabella Kiernan, and the late Charles R. and William Kiernan. Funeral from his late residence, 1613 25th st. se., on Friday, May 27, at 8:30 a. m., thence to St. Francis Xavier Church, where mass will be offered at 9 a. m. Relatives and friends invited. Interment Cedar Hill Cemetery.

KUHN, ROBERT H. On Thursday, May 19, 1949, at Naval Medical Center, Bethesda, Md., ROBERT H. KUHN. Remains resting at Chambers' Funeral Home, 517 11th st. se., until Wednesday, May 25, at 3 p. m. Interment Arlington National Cemeetry.

LIGHTMAN, MICHAEL. On Wednesday, May 21, 1949, MICHAEL LIGHTMAN, beloved father of Samuel, Jacob and Joseph Lightman. Funeral services at the Bernard Danzansky & Son Funeral Home, 3501 14th st. nw., Thursday, May 26, at 12 noon. Interment Beth Sholom Cemetery. Please omit flowers.

MATTHIAS, MARY J. On Wednesday, May 25, 1949, at Providence Hospital, MARY J. MATTHIAS, beloved wife of Walton A. Matthias; mother of Arthur L., Earl P. and G. Edward Matthias, Mrs. Mildred T. Gardner, Mrs. Ethel L. Herrick and Mrs. Grace L. Bailey; sister of Joseph and Isaac Fugitt. She also is survived by 12 grandchildren and six great-grandchildren. Friends may call at the Lee Funeral Home, 4th st. and Mass. ave. ne., where services will be held on Friday, May 27, at 1 p. m. Interment Cedar Hill Cemetery.

McGAHA, THOMAS E. On Saturday, May 21, 1949, at Veterans' Hospital, Kecoughtan, Va., THOMAS E. McGAHA, the beloved father of Thomas E. McGaha, jr., Mrs. Jack Weller, Mrs. George Neff. Remains at Chambers Funeral Home, 1400 Chapin st. nw., until Thursday, May 26, at 1 p. m. Services Arlington National Cemetery, 1:30 p. m.

McCRAY, CLARA HUMPHRIES. On Wednesday, May 25, 1949, CLARA HUMPHRIES McCRAY of 1629 Columbia rd. nw., wife of the late Wilson F. McCray, stepmother of Wilson F. McCray, jr., and Robert H. McCray; step-grandmother of Wilson F. McCray 3d and Donald Allan McCray. Remains resting at the S. H. Hines Co. Funeral Home, 2901 14th st. nw., where services will be held on Friday, May 27, at 10:30 a. m. Interment Cedar Hill Cemetery.

MILLER, RACHEL A. On Wednesday, May 25, 1949, at Suburban Hospital, RACHEL A. MILLER of Spring Lake Park, Md., beloved wife of Edward A. Miller; daughter of Mrs. Rachel Page; sister of Mrs. Lillian Harman, Mrs. Hilda White and Francis Page. Remains resting at the Bethesda-Chevy Chase Funeral Home of Robert A. Pumphrey, Bethesda, Md., where funeral services will be held Friday, May 27, at 2:30 p. m. Interment Rockville Union Cemetery.

MURRAY, STAFF SERGT. WARREN J. Killed in action November 17, 1944, in the Hurtgen Forest, Germany, STAFF SERGT. WARREN J. MURRAY of Company L, Twelfth Infantry Regiment, Fourth Division, U. S. First Army, beloved son of Timothy and the late Rose E. Murray (nee Sweeney) of 908 Longfellow st. nw., and brother of Mrs. Genevieve Carroll, Mrs. Imogene Colcord, Mrs. Helen McGaha, Mrs. Marvel Werner, Joann Murray, Alvin, Ernest, Dale and George Murray, all of Washington, D. C. Funeral services at the Timothy Hanlon Funeral Home, 3831 Georgia ave. nw., on Thursday, May 26, at 12 noon. Interment Cedar Hill Cemetery. Relatives and friends are invited.

PRICE, MORRIS. On Wednesday, May 25, 1949, MORRIS PRICE, beloved husband of Rose Price and devoted father of Mrs. Rebecca Cramer, Mrs. Ida Sturman, Mrs. Thelma Frey, Mrs. Shirley Gottlieb and Jack Price. He also is survived by two brothers, Louis Price of Lynn, Mass., and Max Price of Roxboro, Mass. Funeral services and interment Richmond, Va. Dansansky Funeral Service.

SACHS, GEORGE. On Monday, May 23, 1949, GEORGE SACHS of 310 T st. ne., brother of Ernest Sachs. Also survived by one niece and three nephews. Services at the S. H. Hines Co. Funeral Home, 2901 14th st. nw., Thursday, May 26, at 2 p. m. Interment Prospect Hill Cemetery.

SETTLE, ALBERT A. On Monday, May 23, 1949, at Glenn Dale Sanatorium, ALBERT A. SETTLE of 510 7th st. se., beloved husband of Betty E. Settle, son of Mrs. Fenton L. Settle, Washington, D. C.; brother of Mrs. Vivian Sarate, Washington, D. C. Services at the S. H. Hines Co. Funeral Home, 2901 14th st. nw., Thursday, May 26, at 3 p. m. Interment Cedar Hill Cemetery.

SHUPP, ELIZABETH A. On Wednesday, May 25, 1949, ELIZABETH A. SHUPP of 2515 13th st. nw., wife of the late William Shupp mother of Walter F. Shupp and Miss Helen A. Shupp. Mrs. Shupp rests at the Chevy Chase Funeral Home, 5101 Wis. ave. nw. Notice of funeral later.

SMITH, RICHARD E. On Wednesday, May 25, 1949, at his residence, 1008 South Carolina ave. se., RICHARD E. SMITH, beloved husband of Bertie E. Smith, father of Mrs. Woodrow W. Frye and Marvin R. Smith. Friends may call at the Lee Funeral Home, 4th st. and Mass. ave. ne., where services will be held on Saturday, May 28, at 10 a. m. Interment Congressional Cemetery.

STERNS, MERLE O. On Tuesday, May 24, 1949, at Providence Hospital, MERLE O. STERNS, wife of Ray H. Sterns, and mother of Lester F. and Virginia Lee Sterns, Mrs. Rita J. Valentine and Mrs. Alice M. Painter. Prayers at the Chambers Funeral Home, 517 11th st. se., on Friday, May 27, at 8:30 a. m. Mass at Holy Comforter Church at 9 a. m. Interment Washington National Cemetery.

TEW, ELIZABETH F. On Tuesday, May 24, 1949, at Columbia Hospital, ELIZABETH F. TEW, daughter of Mrs. Mary L. Tew and the late George E. Tew. Friends may call at Gawler's, 1756 Penn. ave. nw., where services will be held on Thursday, May 26, at 2:30 p. m. Interment Glenwood Cemetery.

WILLS, HELEN HOLTON. Suddenly, on Tuesday, May 24, 1949, at her residence, 1328 Webster st. ne., HELEN HOLTON WILLS, beloved wife of Rev. Alvin Lamar Wills; mother of Lora Wills Clay, Marshall Theodore Wills and Godfrey Ward Wills; sister of Mrs. J. Sayer Crawley and Mrs. Harold R. Cunning. Remains resting at the S. H. Hines Co. Funeral Home, 2901 14th st. nw., until 9 a. m. Thursday. Services at the Church of Our Saviour, 16th and Irving sts. ne., on Thursday, May 26, at 10:30 a. m. Interment National Memorial Park.

—DEATHS—

Announcements of Services by Chambers

Deceased	Undertaker
Edwards, William N.	W. W. Chambers Co.
Katevas, John George	W. W. Chambers Co.
Reed, Ronald Lawrence	W. W. Chambers Co.
McGaha, Thomas Edward	W. W. Chambers Co.
McCord, Blaine H.	W. W. Chambers Co.
Allen, Fabel	W. W. Chambers Co.
Edwards, Norman T.	W. W. Chambers Co.
Martin, Lloyd Elwood, Jr.	W. W. Chambers Co.
Sterns, Merle Olivia Hammett,	W. W. Chambers Co.
Rose Duckett	W. W. Chambers Co.

FUNERAL DESIGNS 2

GEO. C. SHAFFER
Expressive Floral Tributes. Modest prices. Open evenings and Sundays. 900 14th St. NW. NA. 0106

GUDE BROS. CO., Florist
1212 F ST. NW. NA. 4276

FUNERAL DIRECTORS 3

J. WILLIAM LEE'S SONS CO.
CREMATORIUM

AMERICA'S MOST FAMOUS UNDERTAKER

Chambers Funerals are Low Priced

This complete Chambers funeral for $259 includes casket, hearse, two limousines, also all of the available sixty services. Be Satisfied! Decide on Chambers! Call CO. 0432!

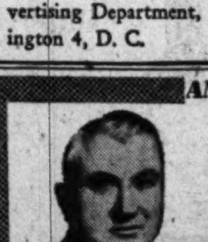

W. W. CHAMBERS, SR.

W. W. CHAMBERS, JR.

$259

COMPLETE GRAVE OPENED and CLOSED $59

COMPLETE FUNERAL AS LOW AS $95

IN CASE OF DEATH CALL

Chambers

AMBULANCES Day or Night

FLOWERS For Funerals

ONE OF THE LARGEST UNDERTAKERS IN THE WORLD

CO. 0432

1400 CHAPIN ST. N.W.
3072 M STREET N.W.

517 11th STREET S.E.
RIVERDALE, MARYLAND

FREE LECTURE
entitled
"Christian Science: The Science of Life Abundant"
by Hendrik J. de Lange, C.S.B.
of New York City

Member of the Board of Lectureship of The Mother Church, The First Church of Christ, Scientist, in Boston, Massachusetts.

THURSDAY, May 26, at 12:10 Noon & 8 p. m.

in the CHURCH EDIFICE
1238 31st Street N.W.
Fifth Church of Christ, Scientist
Washington, D. C.

Cordially Invites You to Attend

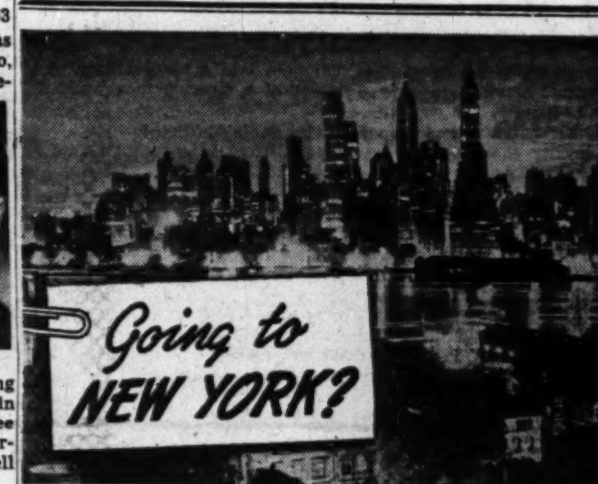

Whether you're business bound or pleasure bent . . . while you're away you needn't miss a single copy of your Washington Post . . .

All over central Manhattan, at any of these hotels, you may purchase The Washington Post.

New Yorker, McAlpin, Governor Clinton, Vanderbilt, Commodore, Biltmore, Roosevelt, St. Regis, Savoy Plaza, Plaza, Astor, Waldorf Astoria, Statler (Pennsylvania)

. . . and also at newsstands in these places:

Times Square, Grand Central Station, International Bldg. (Radio City), Pennsylvania Station

The Washington Post

ONLY 2 DAYS LEFT! HURRY!

CUSTOM'S 36th ANNIVERSARY SALE!

Save more than ½ on REUPHOLSTERING & REDESIGNING

SOFA & CHAIR COMPLETE, AS LOW AS $59

Lowest prices in years on finest, genuine Custom Re-upholstering and Redesigning! You can also select any new style you want in place of your old set: Regency, Lawson, Chippendale, Tuxedo, Duncan Phyfe, Chesterfield, Sectional or Modern at slight additional cost. Your old set is completely torn down and re-manufactured with choicest all new materials!

3-YR. GUARANTEE
3-year service free of charge. The materials in your old suite completely replaced with all new materials or a new suite.

Look at these savings!

JACQUARD reduced $60
TAPESTRY reduced $30
BROCATELLE reduced $40
MATELASSE reduced $20
DAMASK reduced $20
FRIEZE reduced $30

A LONG TIME TO PAY

Phone STerling 3512 for a free estimate

Free Estimates Cheerfully Given in Nearby Va. & Md.

Custom UPHOLSTERING COMPANY
Barrister Bldg., 635 F St. at 7th St. N.W.
Phone STerling 3512
or drop us a card and a decorator will call at your home with samples.

CUSTOM MADE-TO ORDER SLIPCOVERS for 2-Pc. Suite $39 to $119

Cash-and-carry only! We Reserve the Right to Limit Quantities!

Read This List

You'll find a "Thrifty" store conveniently located near you!

NORTHWEST

MUDRICK'S
14th and Irving Street N.W.
NOrth 2000

MID-CITY LIQUOR STORE
1216 Thirteenth Street N.W.
MEtropolitan 3000

DIXIE LIQUOR STORE
3429 M Street N.W.
Opposite Key Bridge *AD. 7713*

CIRCLE LIQUORS
5500 Connecticut Ave. N.W.
At Livingston St. *WOodley 0600*

Sherman Ave. Liquor Store
2901 Sherman Avenue N.W.
Cor. Harvard St. & Sherman Ave. *CO. 3040*

SERVICE LIQUOR STORE
9th and L Streets N.W.
REpublic 1160

ACME LIQUOR SUPPLY CO.
1400 North Capitol Street
MIchigan 4200

HILLCO MARKET & LIQUOR
2016 Fourteenth Street N.W.
14th and U Streets *DUpont 9030*

TOKAY LIQUORS, INC.
417 Eleventh St. N.W.
Opposite Evening Star Bldg. *DI. 2242*

JEFFERSON LIQUOR
5303 Georgia Ave. N.W.
At Ingraham Street *RAndolph 1010*

CLIFTON LIQUORS
2502 Fourteenth Street N.W.
Corner 14th & Chapin Sts. *COlumbia 2090*

PENN WINE & LIQUOR
1705 Pennsylvania Ave. N.W.
NAtional 3215

KEYSTONE LIQUOR STORE
2104 Pennsylvania Ave. N.W.
REpublic 1914

BASSIN'S LIQUOR STORE
1450 P Street N.W.
NOrth 8607

COMET LIQUORS, Inc.
1845 Columbia Rd. N.W.
Columbia Rd. at Mintwood Place *ADams 7439*

THE CALVERT SHOP
2312 Wisconsin Avenue
3 doors south of Calvert Theater. *OR. 8888*

NORTHEAST

COLUMBIA WINE & LIQUOR
1151 Bladensburg Road N.E.
FRanklin 6666

ROSE'S LIQUOR STORE
830 Bladensburg Road N.E.
ATlantic 7777

WELTMAN'S LIQUOR DEPT. STORE
3935 Minnesota Ave. N.E.
Opposite Senator Theater *TRinidad 5000*

HAMLIN LIQUOR CO.
1812 Rhode Island Ave. N.E.
DUpont 4050

SOUTHEAST

BRISKER LIQUORS
4011 South Capitol St. S.E.
JOhnson 3-4141

NAT GANDEL'S
123 B Street S.E. on Capitol Hill
(Opposite Library of Congress) *LIncoln 3-1000*

AVENUE WINE & LIQUOR
2318 Pennsylvania Ave. S.E.
LIncoln 3-4400

Anacostia Thrifty Store
1205 Good Hope Road S.E.
Corner Good Hope Rd. and Nichols Ave. *ATlantic 3610*

Alloy's Fort Davis Liquor Co.
3847 Alabama Avenue S.E.
Top of Pa. Ave. Hill S.E. *VIctor 2400*

SOUTHWEST

GLOBE LIQUORS
620 Seventh Street S.W.
MEtropolitan 3796

WOHL'S, Inc.
624 Fourth Street S.W.
NAtional 6666

Save More at a "Thrifty" Store

THRIFTY BEVERAGE STORES

Clay's Mill STRAIGHT BOURBON
2.69 FIFTH
Its rich quality is the reason for its popularity. Try it, you'll agree it's one of the finest. 86 proof.
SHERMAN AVE. LIQUOR STORE
2901 Sherman Ave. N.W. CO. 3040

5-YEAR-OLD Colette Imported SPANISH BRANDY
2.99 FIFTH
Fine imported brandy bottled in Spain. 5 years old; full bodied and rich in flavor. 84 proof.
TOKAY LIQUORS, INC.
417 Eleventh St. N.W. DI. 2242

Advertised Items Available At All Thrifty Beverage Stores

Waterfill & Frazier Bottled-in-Bond KENTUCKY BOURBON
3.95 FIFTH
A famous Kentucky straight bourbon . . . known as one of America's finest. 100 proof.
NAT GANDEL'S
123 B S.E. on Capitol Hill, LI. 3-1000

Willett's Bottled-in-Bond Kentucky Straight BOURBON
3.49 FIFTH
100 proof bottled-in-bond bourbon. Distilled in the heart of Kentucky's finest bourbon center
COMET LIQUORS, INC.
1845 Columbia Rd. N.W. AD. 7439

Grierson 5-Star IMPORTED COGNAC
3.98 FIFTH
From the select cognac region of France and bottled by renowned Grierson & Co. of London. Rare quality. 83 proof.
THE CALVERT SHOP
2312 Wisconsin Ave. OR. 8888

De La Chaume Imported FRENCH COGNAC
3.98 FIFTH
Bottled in the leading cognac district of France. Unusually fine. 84 proof.
CLIFTON LIQUORS
2502 14th St. N.W. CO. 2090

DUCHESSE CHAMPAGNE and SPARKLING BURGUNDY
1.99 FIFTH
To make the occasion 'special' try Duchesse. Naturally fermented in the bottle. 12% by volume.
BASSIN'S LIQUOR STORE
1450 P St. N.W. NOrth 8607

It's Guaranteed! Sweet or Dry Isotta VERMOUTH
99c FIFTH
If this isn't as fine as any imported Vermouth you've tasted your money will be refunded. 18% to 20% by volume.
HILLCO MARKET & LIQUOR
2016 14th St. N.W. DU. 9030

FULL QUART DOLIN DRY French Vermouth
1.88 QUART
The easy way to better mixed drinks is the Dolin way! Imported dry vermouth. 15% to 18% by volume.
WOHL'S, Inc.
624 Fourth St. S.W. NA. 6666

NEW YORK STATE 'Dore' Champagne
2.99 FIFTH
Celebrated New York State champagne at its finest. Naturally fermented in the bottle. 12% by volume.
WELTMAN'S LIQUOR DEPT. STORE
3935 Minnesota Ave. N.E. TR. 5000

Smooth, Mellow, 100% Grain CAMEL DRY GIN
2.19 FIFTH
Excellent for Tom Collins and other warm weather drinks. Distilled from grain neutral spirits. 85 proof.
HAMLIN LIQUOR CO.
1812 Rhode Island Ave. N.E. DU. 4050

FULL GALLON Golden Gate CALIFORNIA WINE
1.55 full gallon
Delicious, appetizing California wine. Port, sherry and muscatel. 19% to 21% by volume.
JEFFERSON LIQUOR
5303 Georgia Ave. N.W. RA. 1010

FAMOUS RON MARCO IMPORTED RUM
1.99 FIFTH
Imported full-bodied rum for tastier Rum Colas and mixed drinks. 80.6 proof.
AVENUE WINE & LIQUOR
2318 Pennsylvania Ave. S.E. LI. 3-4400

Robertson's Yellow Label Imported SCOTCH
3.99 FIFTH
Here's an all-time favorite. Genuine imported Scotch to satisfy the most exacting palate. 86 proof.
PENN WINE & LIQUOR
1705 Penn. Ave. N.W. NA. 3215

8-YEAR-OLD COCKBURN'S O. V. Imported SCOTCH
4.95 FIFTH
For a limited time only! Famous imported Scotch blended and bottled by Cockburn & Co., Scotland. 86 proof.
CIRCLE LIQUORS
5500 Conn. Ave. N.W. WO. 0600

LAPHROAIG IMPORTED 100% 14-Year-Old Scotch
6.95 FIFTH
Pronounced "Lafroig." A favorite among connoisseurs! Rich, full-flavored, 14-year-old imported Scotch. 91.4 proof.
DIXIE LIQUOR STORE
3429 M Street N.W. AD. 7713

Chilean Riesling Gran Vino Wine
59c FIFTH
Imported famous Gran Vino known the world over for its quality. 13% by volume.
MUDRICK'S
14th and Irving Sts. N.W. NO. 2000

Low Priced! Montebello Maryland Straight RYE
2.99 FIFTH
Unusually low priced. Wonderful for highballs or cocktails. Smooth for straight drinks. 86 proof.
ALLOY'S FORT DAVIS LIQUOR CO.
3847 Alabama Ave. S.E. VIctor 2400

Ready Mixed English Peer Dry Martini Cocktail
1.49 FIFTH
Just chill and serve. The distilled spirits are distilled dry gin. 48 proof.
ROSE'S LIQUOR STORE
830 Bladensburg Rd. N.E. AT. 7777

Pete Hagen's Ready Mixed MANHATTAN COCKTAIL
1.99 FIFTH
Saves you time, trouble and money. No bother, just chill and serve. 48 proof.
COLUMBIA WINE & LIQUOR
1151 Bladensburg Rd. N.E. FR. 6666

FULL QUART Garden De Luxe CALIFORNIA WINE
99c quart
Choice of port, sherry or muscatel. A tasty California wine. 20% by volume.
MID-CITY LIQUOR STORE
1216 13th St. N.W. ME. 3000

Tasty, Tangy, Ice Cold Lebanon Valley Beer
1.99 CASE plus deposit
Truly delicious beer, brewed in the heart of Pennsylvania.
BRISKER LIQUORS
4011 S. Capitol St. S.E. JOhnson 3-4141

No Deposit Throw-Away Bottles Old Bohemian Beer
1.99 CASE
Famous Bohemian beer to satisfy the most exacting tastes. No deposit — no returns.
GLOBE LIQUORS
620 Seventh St. S.W. ME. 3796

No Deposit Throw-away Bottles TRU BLU BEER
2.49 CASE
It's ice cold. Throw-away bottles save you trouble and bother. No returns!
SERVICE LIQUOR STORE
9th and L Sts. N.W. RE. 1160

No Deposit Throw-away Bottles Old German Beer
2.49 CASE
Ice cold! Brewed by master brewers with many, many years of experience.
ACME LIQUOR SUPPLY CO.
1400 North Capitol St. Mich. 4200

Famous Lady Beth CALIFORNIA WINE
49c FIFTH
Pure California wine from superb select grapes. Sherry, port and muscatel. 18% to 21% by volume.
KEYSTONE LIQUOR STORE
2104 Penna. Ave. N.W. RE. 1914

Full Gallon, Triangle California SAUTERNE WINE
1.29 gallon
Pure California sauterne wine for dining or entertaining. 11% to 14% by volume.
ANACOSTIA THRIFTY STORE
1205 Good Hope Road S.E. AT. 3610

28,573 See Nats Beat Tribe, 6-2, Behind Hudson

This Morning

—With Shirley Povich

ON SATURDAY NIGHT, June 4, Washington may be the scene of one of the great discoveries of the entertainment world. A young man named Leslie Townes Hope, born in England and raised in Cleveland, will be summoned to the stage at the National Guard Armory by the Arthur Godfrey talent scouts and told to do his stuff.

If Godfrey is impressed and the applause meter starts jumping, it may be the lad's big chance. He might even land with one of the Godfrey talent units, now on tour in the provinces, a springboard to the big time. If he doesn't make good Saturday night, Leslie Townes Hope will simply go back to his li'l old job in California and be content with making a couple of million bucks every year.

POVICH

Bob Hope is doing the nice thing again, performing gratis, on the Godfrey Show after it was suggested his presence might bring out a few more bucks for The Washington Post's fund to combat juvenile delinquency. He accepted Godfrey's invitation practically in the midst of it. "If it's for the kids, lemme on that show," said Hope, even before the complete program was outlined.

GODFREY IS bringing his complete CBS show to the Armory as a nocturnal feature of the National Celebrities Golf Tournament, and as his own gesture to the battle against juvenile delinquency is personally picking up the check for all expenses. Not a dime will accrue to Godfrey, to Hope or any of the other artists on the program.

You ought to go. Tickets are being scaled from $5 down to one buck, with all receipts going to aid the prevention of juvenile delinquency and the rehabilitation of its victims. All profits from both the Godfrey show and the golf tournament are being devoted to that work, without administrative expense.

It was Washington radio audiences who first "discovered" Godfrey, the first to appreciate his talents as an entertainer. That has been something to boast about since the irrepressible redhead swept to the top on the coast-to-coast radio and television networks. For his noncommercial return to Washington, Godfrey is bringing with him his entire staff of producers, songbirds and musicians to give his home town a big league performance.

OUT OF THE CELEBRITIES TOURNAMENT, not a dime accrues to anybody except the kids in whose interest it is staged. Like Godfrey, Hope will be in Washington at his own expense from California. Golfer Bing Crosby has neither asked nor would accept expense money. Del Webb, owner of the New York Yankees, will fly his own plane from the Coast to compete.

The golf pros, Sammy Snead, Lew Worsham, Jug McSpaden and Tommy Armour—who are inured to both expenses and "appearance money" wherever they compete—are picking up their own expense tabs for their travel and sustenance during the tournament. Without remuneration, the good men of the Army-Navy Country Club are turning over their course and all facilities.

Frank Stranahan, the golden boy of amateur golf, now engaged in defending his British amateur crown, will get back to Washington by special plane to appear in the Celebrities. Chick Evans, former king of the amateurs, will be on the same ship for his third appearance in the tournament. Dizzy Dean is making it from St. Louis, at the expense of Dizzy Dean.

NO LESS A bargain than the Godfrey Show at prices ranging from one-dollar, is the two-day tournament that will bring out the celebrated figures from the Cabinet and Congress, from the Army, Navy, Marines and Air Force, from the world of movies, radio and stage. The admission price for the golf show has been set at $3 for the two days, $2 for the single Saturday and Sunday rounds.

On at least one of the days, the gallery will be presented with a head-to-head match between those funsters, Hope and Crosby. Their fun only masks their dead seriousness on the links. Beneath it is a deep desire to beat each other, and the surprising thing is that they are both good golfers.

And with Harry Wismer, the Celebrities Tournament is an annual date. He'll be the master of ceremonies on the first tee, as usual. And after he gives them the big build-ups, he'll grab his own sticks when the last foursome but one has teed off, and try to outscore 'em all. He takes it seriously, saying, "I'm interested in being sub-par only on that golf course, not at the mike."

—At Celebrities Show—

It'll Be Fun to See Hope Try to Out-Godfrey Godfrey

The woman on the other end of the telephone was from Chevy Chase and all excited. She already had her tickets for the National Celebrities Golf Tournament and the Arthur Godfrey show but—

"I just had to call up and tell you what a terrific show I think you have with Bob Hope appearing with Godfrey. It's going to be great fun to see whether Hope out-Godfreys Godfrey or whether Godfrey Out-Hopes Hope. I wish it were tomorrow night instead of 10 days away."

The Godfrey show will be held the night of June 4, beginning at 8:30, in the National Guard Armory. Arthur will bring his entire CBS radio cast with him and Bob Hope and other big-name stars will appear as guests.

The Celebrities tournament, at the Army-Navy Country Club, June 4-5, will feature Bing Crosby, Bob Hope, Godfrey, Sammy Snead, Dizzy Dean, Lefty Grove, Jimmy Thomson, Frank Stranahan, Joe Kirkwood, jr.; Hank Greenberg, Frank Leahy, "Happy" Chandler, and other national figures.

Tickets are on sale in The Washington Post lobby daily from 10:30 a.m. to 6:00 p.m., except Sunday, and at the Fairway, 1328 G st. nw., and the Sports Center, 8th and D sts. nw.

Prices for the tournament: Adult, season ticket (good for both days), $3; adult, single day, $2; junior (under 16), each day, $1. Season tickets must be purchased in advance, with a limited number going on sale.

Prices for the Arthur Godfrey show: Main floor, $5, $4, $3, $2. Balcony, $5, $3, $2, $1. All seats for the show are reserved except the $1 balcony tickets.

All prices include tax. Mail orders will be accepted for either event.

MAIL ORDER BLANK

The Washington Post Celebrities Golf Tournament Fund,
Care The Washington Post,
Washington 4, D. C.

I am enclosing $........ in payment. Please mail the following tickets:

National Celebrities Golf Tournament

....	Season tickets	at $3	$........
....	Single day, Sat.	at $2	....
....	Single day, Sun.	at $2	....
....	Junior, Saturday	at $1	....
....	Junior, Sunday	at $1	....

Arthur Godfrey Show

....	Main floor	at $5	....
....	Main floor	at $4	....
....	Main floor	at $3	....
....	Main floor	at $2	....
....	Balcony	at $5	....
....	Balcony	at $3	....
....	Balcony	at $2	....
....	Balcony	at $1	....

Name ....
Address ....
City and Zone .... State........

Make checks payable to The Washington Post Celebrities Golf Tournament Fund. Kindly enclose self-addressed, stamped envelope

Schneiter Leads PGA With 66; Worsham 71

By Morris Siegel
Post Reporter

Richmond, Va., May 25.—George Schneiter, part-time cattle rancher, rustled up a herd of birdies and barged into the lead of the PGA's championship qualifying rounds with a five-under-par 66 here today.

Dropping putts from 25 to 5 feet with deadly accuracy, the 37-year-old tournament boss of the professionals clipped five strokes off the par 36 first nine and played the card the rest of the way to vault into the lead by a bare stroke over Jack Isaacs of Langley Field, Va.

Area Golfers In PGA Play

Richmond, Va., May 25.—First-round scores of Middle Atlantic Pros:

Jack Isaacs, Langley Field, Va.	36	31—67	
Walter Romans, Balto. C. C.	36	35—71	
Harold Oatman, Norfolk, Va.	37	36—73	
Ralph Beach, Suburban C. C.	38	36—74	
John O'Donnell, Norfolk, Va.	36	38—74	
Chandler Harper, Portsmouth	40	35—75	
Charles Bassler, Rolling Road	36	39—75	
John Kelly, Ocean View, Va.	39	37—76	
Al Houghton, Prince Georges	39	38—77	
John Bass, Clifton Park, Md.	42	38—80	
H. McLellan, Edgewood Arsenal	39	41—80	

Isaacs Catches Fire

After missing four short birdie putts on the first nine, Isaacs caught fire on the incoming nine, scoring three birdies and an eagle to come out of nowhere and almost collar Schneiter in the first of the two qualifying rounds.

The halfway point of the qualifying finds Lloyd Mangrum at 68; Masters Champion Sammy Snead, the favorite, at 69, along with Clayt Heafner, Herman Barron, Ray W. Hill, Henry Ransom and Jack Burke, jr., son of the famous old pro, George Fazio, Bill Nary, J. S. Johnson and Jim Turnesa at 70.

Howard Schmidt, the last player in the field of 136 to finish, came thundering in with a 68 to share the third place berth with Mangroum. Schmidt carrying the banner of Chinco, Calif., three-putted the par three 18th from 30 feet, but still managed the last nine in 33 belts.

After a one-over-par 37 on the first nine, Lew Worsham birdied the eighteenth to close out his first effort with a par 71, where he was joined by Claude Harmon, 1948 Masters champion, and Errie Ball, formerly of Charlottesville, Va., but now of Detroit, and Walter Romans of the Baltimore Country Club.

Another 18-hole round will be played tomorrow and then the field will be pared down to the 64 fittest who will be paired off in the man-to-man competition which begins Friday.

Rain Soaks Course

After a three-hour storm last night and a brisk, bothersome wind today, the 6677-yard Hermitage Country Club course played much tougher than yesterday when Worsham's record-tying 63 led the day's tune-up rounds, about 30 per cent of which were either subpar or par performances.

There were numerous sixes blotting the cards of the big-name pros who are gunning for the title Ben Hogan is unable to defend because he is not sufficiently recovered from his near-fatal automobile accident in February.

Wild with his irons in contrast to yesterday when his approaches were magnificent, Worsham was even par for the first eight holes, but went over on the par five ninth, a 530-yard test. He flubbed his second and third shots there, but got on in four and got down in two putts from 12 feet out for a six.

Lew bogied two more holes on the back side, but also picked up three birdies to close out his par 71 round. He rammed in a curling 15 footer on the green to wind up his performance for the day.

Schneiter, 140-pound Ogden (Utah) representative who also operates a 43,000-acre cattle ranch, played great golf today. He started out birdie, birdie, birdie, par, but slipped to a bogie five when he drove his tee shot into the rough on No. 5, a dog leg to the right.

After parring the sixth, he one-putted the next three holes from distances of 25 feet to 3 feet to make the turn in 31.

Isaacs' good fortute was not so much putting, as was Schneiter's, but simply a good round of golf. The blonde former Army sergeant, who teaches AAF personnel at

See PGA, Page B-5, Column 6.

PGA Scores

Richmond, Va., May 25 (AP).—First-round qualifying scores in the thirty-first annual Professional Golfers Association Tournament:

George Schneiter	31	35—66
Jack Isaacs	36	31—67
Clayton Heafner	34	35—69
Herman Barron	34-35—69	
Sam Snead	36-33—69	
Henry Ransom	34-35—69	
Jack Burke, jr.	35	35—70
George Fazio	35-35—70	
Jim Turnesa	37-33—70	
Errie Ball	35	36—71
Claude Barron	35-36—71	
Walter Romans	36	35—71
Jimmy Demaret	37	35—72
Mike Turnesa	37	35—72
Jimmy Thomson	35	37—72
Johnny Bulla	38	34—72
Andy Gibson, Towson, Md.	36	36—72
John Palmer	35	37—72
Gene Sarazen	37	35—72
Skip Alexander	36	36—72
Jim Ferrier	37	35—72
Bob Hamilton	39-34—73	
Ellsworth Vines	37-36—73	
Harold Oatman	37	36—73
Herman Keiser	38	36—74
Ed Oliver	38-36—74	
Ralph Beach, Pikesville, Md.	38	36—74
Tony Manero	37	37—74
John O'Donnell	36-38—74	
Marty Furgol	41	33—74
Al Smith	39	36—75
Toney Penna	38-37—75	
Charles Bassler, Catonsville	36	39—75
Chandler Harper, Portsmouth	40	35—75
Dick Metz, Virginia Beach	41	34—75
Denny Shute	39	36—75
Craig Wood	40	36—76
Vic Ghezzi	36	40—76
Horton Smith	38-38—76	
Chick Harbert	40	36—76
Lawson Little	38	39—77
Al Houghton, Landover, Md.	39	38—77
John Bass, Baltimore, Md.	42	38—80
Ky Laffoon	40-40—80	
Tom Galloway	44	42—86

Bing Promises Bob Golf Lesson

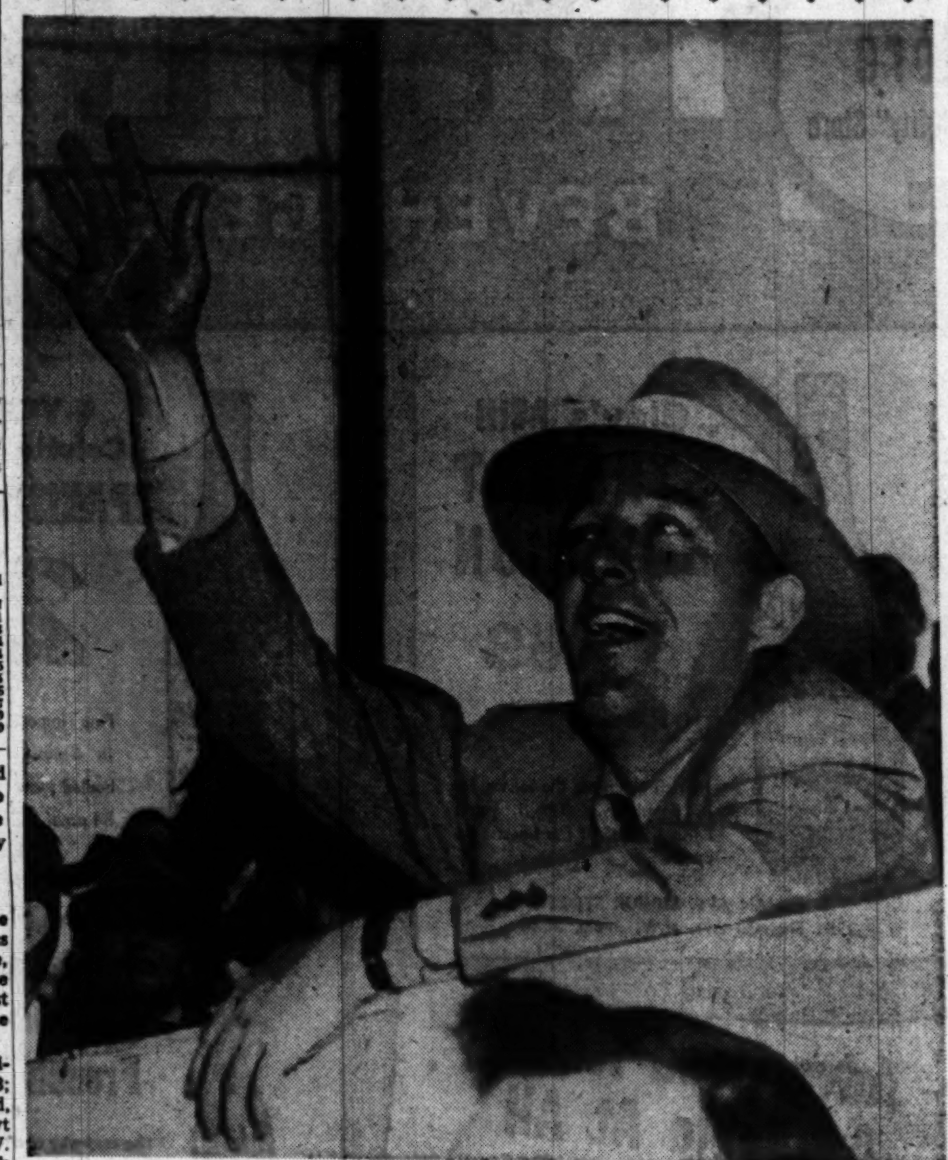

SURE, HE'LL BE HERE—Bing Crosby waves cheery "Hiya" to Washington by way of definitely announcing yesterday that he will be here for the third annual National Celebrities golf tournament, June 4-5, at the Army-Navy Country Club.

Crosby Accepts 2-Day Date Here For Celebrities

By Bus Ham
Post Reporter

Bing Crosby's in again—definitely.

From his hotel in New York, Bing phoned yesterday to say that he will be here June 4-5 for the National Celebrities golf tournament at the Army-Navy Country Club.

"Two days this year?" he asked.

Yep, got to have you both days, Bing. You're the key guy. Tournament wouldn't be quite up to snuff without you.

"Is that guy Hope coming for sure?"

He sure is. He's got a mighty tight schedule but he'll be here, both days.

"How you pairings us?"

Though the fans would like to see you and Hope play together at least one day. Maybe split you up the other day so that the other celebrities can play with you and Bob.

"Who else is coming?"

Well, there's Samuel Jackson Snead. And Robert Young, the big railroad man. And Dan Topping, of the New York Yankees. All three were in that tournament at Greenbrier, White Sulphur Springs, W. Va., when you played there a year or so ago, Bing.

"I'll be there both days, and I'll beat that Hope all the way for 36 holes."

Bing won one of the Washington Oscars with a very creditable 40, 36—76 when rain soaked everybody at the Columbia Country Club in the one-day tournament last year.

In the first Celebrities event in 1947, played two days, Bing apparently had first place in his division clinched when Harry Parr III, the Baltimore racing official, finished strong for a 36-hole score of 79, 74—153 to Bing's 78, 80—158.

Celebrities Notes—Dizzy Dean will come in a day early from St. Louis in order to entertain some crippled children going on the Junior Board of Commerce boat ride.

Miss Helen McCaffrey of Baltimore writes: "I would like to travel to Washington by train or bus and I do not know how I would get to the Army-Navy Country Club on the Virginia side. Is there any public transportation?"

Most assuredly, Miss Caffrey, and others who may be asking similar questions. Take the A B & W bus from 12th and Pennsylvania to the South Parking area at the Pentagon where a shuttle bus will carry you to the first tee.

Doby Hits Super Homer Estimated At 500 Feet

By Shirley Povich
Post Reporter

In the startled presence of Griffith Stadium's largest crowd of the season—28,573—the Nats beat the Indians last night, 6-2, a fact not nearly so startling as a super home run hit by Larry Doby.

Over the scoreboard, over the cigarette ad that towers 20 feet above the fence in right center field, Doby belted one of Sid Hudson's pitches in the fourth inning and set press box historians to wondering if the late Babe Ruth had ever hit one farther.

It was an incredible if unavailing swat in the Indian's defeat, and surpassed the distance of Doby's record homer in Yankee Stadium last week. The ball cleared the street behind the right field wall and landed on the rooftops beyond, a puissant poke estimated at 500 feet, to a sector only Ruth before him had reached.

Doby Picks on Hudson Again

The coincidence was that it was against Hudson last year that Doby, the slim-waisted 180-pounder left-handed hitter, pounded out the first of his massive Griffith Stadium clouts. That one landed in the amplifier horns atop the fence in dead center.

Doby's swat had to provide whatever balm there was for the Indians in the night's proceedings, however. It produced their only two runs, as Hudson threw a seven-hitter into their faces to bury the Indians deeper in seventh place. He permitted only one hit after the fifth inning.

The Nats won the ball game in a hurry, getting all of their six runs in clusters of three in the first two innings off Steve Gromek and Sam Zoldak, who followed Gromek to the mound.

Manager Joe Kuhel saw the last seven innings from a box seat. He was non grata with the umpires after the second inning and was ejected from the game for protesting too violently the decisions of Jim Boyer at second base.

Gromek First Man Out

But by that time, the Nats had an imposing 6-0 lead. Gromek had no success at all, and he in fact was the first man out in the first inning. They took him out with one run home and the bases filled after he faced only four batters.

Gromek was wild and walked Sherry Robertson at the outset. Buddy Lewis, restored to the line-up coincident with the benching of Gil Coan, whacked a triple to the base of the scoreboard scoring Robertson, and then Gromek filled the bases with walks.

The Indians moved in Southpaw Sam Zoldak at that point and his first act was to walk Robinson forcing in the second run. Yost drove a deep fly to Mitchell, Stewart scoring after the catch, but the innards went out of the rally when Robinson heedlessly tried to move from first to second on Yost's fly with that base occupied, forcing Vollmer into a run-down that brought about a double play.

In that first inning, the Nats could muster only one hit, but they dug up four in a three-run second inning. Evans singled and was forced by Hudson, with Kuhel wildly disputing that decision at second base by Boyer until he got the umpire's curt thumb.

Zoldak wild-pitched Hudson to second and with two out Lewis scored him with a single to left. Lewis took second on the throw-in and scored on Stewart's single past Boudreau. Stewart took second on the throw-in and Vollmer singled him home.

That's all the runs the Nats ever did get, with Frank Papish and Satchel Paige holding 'em to one hit after the fourth inning, but

See NATS, Page B-5, Column 2.

Nats' Box Score

CLEVELAND	AB	R	Rbi	H	O	A	E
Tucker, cf	4	0	0	1	4	0	0
Mitchell, lf	3	0	0	1	4	1	0
Boudreau, ss	4	0	0	0	3	3	0
Gordon, 2b	4	0	0	1	1	2	0
Keltner, 3b	4	1	0	1	2	3	0
Doby, rf	4	1	2	2	2	0	0
Vernon, 1b	4	0	0	1	7	2	0
Hegan, c	3	0	0	0	1	0	0
cClark	1	0	0	0	0	0	0
Gromek, p	0	0	0	0	0	0	0
Zoldak, p	1	0	0	0	0	1	0
aWynn	1	0	0	0	0	0	0
Papish, p	0	0	0	0	0	0	0
bBerardino	1	0	0	0	0	0	0
Paige, p	0	0	0	0	0	0	0
Totals	34	2	2	7	24	12	0

aStruck out for Zoldak in fifth.
bFlied out for Papish in seventh.
cGrounded out for Hegan in ninth.

WASHINGTON	AB	R	Rbi	H	O	A	E
Robertson, 2b	1	1	0	0	0	0	0
Kozar, 2b	2	0	0	2	2	6	0
Lewis, rf	4	2	2	2	1	0	0
Stewart, lf	3	2	1	1	2	0	0
Vollmer, cf	3	0	1	1	4	0	0
Robinson, 1b	2	0	1	0	12	1	0
Yost, 3b	4	0	1	0	1	1	0
Dente, ss	4	0	0	0	1	4	0
Evans, c	4	0	0	2	2	0	0
Hudson, p	4	1	0	0	2	6	0
Totals	31	6	6	8	27	18	0

CLEVELAND	000	200	000—2
WASHINGTON	330	000	00x—6

TWO-BASE HIT—Evans. THREE-BASE HIT—Lewis. HOME RUN—Doby. DOUBLE PLAY—Mitchell to Boudreau to Vernon to Keltner to Boudreau. LEFT ON BASES—Cleveland, 6; Washington, 5. BASE ON BALLS—Gromek, 3; Zoldak, 1; Hudson, 1; Paige, 1. STRIKEOUTS—Hudson, 2; Zoldak, 1. HITS—Gromek, 1 in 0, 3 runs; Zoldak, 6 in 4, 3 runs; Papish, 1 in 2; Paige, 0 in 2. WILD PITCH—Zoldak. WINNER—Hudson (3-3). LOSER—Gromek (2-3). UMPIRES—Rommel, Passarella and Boyer. TIME—2:02. ATTENDANCE—28,573.

Hank Edwards Paces Cubs to 3-2 Victory

Chicago, May 25 (AP).—Hank Edwards, recently acquired from the Cleveland Indians, drove in one run and scored another to lead the Chicago Cubs to a 3-2 victory over the New York Giants today. The triumph enabled the lowly Cubs to sweep the two-game series.

New York	AB	H	O	A
Rigney, 2b	4	2	2	2
L'kman, lf	4	0	0	0
Gordon, 3b	4	2	1	0
Mize, 1b	4	1	4	0
M'shall, rf	4	1	3	0
Th'son, cf	4	0	4	0
Cooper, c	4	0	8	0
Kerr, ss	2	1	0	1
aMilne	1	0	0	0
Culler, ss	0	0	0	2
cGalan	1	0	0	0
K'nedy, p	1	0	0	1
bMueller	1	0	0	0
B'rman, p	0	0	0	1
Koslo, p	0	0	0	0
Totals	34	7	24	6

Chicago	AB	H	O	A
Verban, 2b	4	3	0	4
Lowrey, lf	3	1	1	0
G'tine, 3b	2	0	0	1
Edwards, rf	4	2	1	0
Pafko, cf	3	0	2	0
N'otney, c	4	0	7	0
Reich, 1b	4	1	10	1
Smalley, ss	2	0	5	5
Rush, p	3	0	1	3
Totals	29	7	27	14

aSingled for Kerr in seventh.
bGrounded out for Kennedy in seventh.
cCalled out on strikes for Culler in ninth.

New York	000	101	000—2
Chicago	000	210	00x—3

Runs—Gordon (2), Verban, Edwards, Gustine. Errors—Smalley (2). Runs batted in—Marshall, Pafko, Reich, Thomson, Edwards. Two-base hits—Rigney, Edwards. Three-base hits—Reich, Verban. Stolen base—Gustine. Sacrifice—Lowrey. Double play—Culler to Gordon. Left on bases—New York, 6; Chicago, 7. Base on balls—Rush, 1; Kennedy, 3; Behrman, 1. Strikeouts—Rush, 6; Kennedy, 7; Koslo, 1. Hits—Kennedy, 6 in 6; Behrman, 1 in ⅓; Koslo 0 in 1⅔. Wild pitch—Behrman. Winner—Rush (2-5). Loser—Kennedy (4-3).

Cards Blank Braves, 3-0

St. Louis, May 25 (AP).—Lefty Howard Pollet let the Boston Braves down with six hits today and the St. Louis Cardinals won, 3 to 0, for their first shutout victory of the season.

Boston	AB	H	O	A
Stanky, 2b	4	1	4	3
Dark, ss	4	0	0	3
Reiser, lf	4	0	2	0
R.E'ott, 3b	4	2	1	1
Russell, cf	4	1	2	0
C'atser, rf	4	1	0	1
Fl'cher, 1b	3	1	9	2
Masi, c	3	0	4	1
Spahn, p	2	0	2	1
aRyan	1	0	0	0
Hogue, p	0	0	0	1
Totals	33	6	24	13

St. Louis	AB	H	O	A
Diering, cf	4	1	7	0
S'dienst, 2b	4	2	1	3
Musial, rf	4	1	4	0
Kazak, 3b	3	2	1	0
Sl'ghter, lf	3	0	1	0
Marion, ss	3	0	2	2
Jones, 1b	3	0	7	0
D.Rice, c	3	0	4	0
Pollet, p	3	0	0	1
Totals	29	6	27	6

aForced runner for Spahn in seventh.

Boston	000	000	000—0
St. Louis	000	300	00x—3

Runs—Diering, Schoendienst, Musial. Error—R. Elliott, Marion. Runs batted in—Musial, Kazak. Two-base hits—R. Elliott (2), Diering, Musial. Stolen base—Slaughter. Double play—Pollet to Marion to Jones. Left on bases—Boston, 7; St. Louis, 3. Base on balls—Pollet, 1. Strikeouts—Spahn, 3; Pollet, 3. Hits—Spahn, 5 in 6; Hogue, 1 in 2. Winner—Pollet (2-3).

The Majors

AMERICAN LEAGUE

	W.	L.	Pct.	GB.
New York	22	10	.688	...
Philadelphia	20	15	.571	3½
Boston	16	15	.516	5½
Chicago	17	16	.515	5½
WASHINGTON	18	17	.514	5½
Detroit	16	18	.471	7
Cleveland	12	16	.429	8
St. Louis	10	24	.294	13

YESTERDAY'S RESULTS

WASHINGTON, 6; Cleveland, 2 (night).
New York, 6; Detroit, 2.
St. Louis, 8; Boston, 4.
Philadelphia, 6; Chicago, 4 (night).

TODAY'S GAMES

Detroit at New York—Hutchinson (2-2) vs. Lopat (4-0).
St. Louis at Boston—Papai (1-3) vs. Parnell (6-1).
Cleveland at WASHINGTON (night)—Bearden (3-2) vs. Haefner (3-1).
(Only Games)

NATIONAL LEAGUE

	W.	L.	Pct.	G.B.
Boston	20	14	.588	...
New York	19	14	.576	½
Brooklyn	19	15	.559	1
Cincinnati	18	15	.545	1½
Philadelphia	15	17	.469	4
St. Louis	14	17	.452	4½
Pittsburgh	14	20	.412	6
Chicago	12	19	.387	7

YESTERDAY'S RESULTS

Brooklyn, 8; Pittsburgh, 6.
Cincinnati, 3; Philadelphia, 2.
Chicago, 3; New York, 2.
St. Louis, 3; Boston, 0.

TODAY'S GAMES

Pittsburgh at St. Louis (night)—Higbe (0-0) vs. Munger (2-2).
(Only Game)

69 Best Ball Wins Kenwood Ladies Golf

Mrs. N. F. Hollander, Mrs. D. G. Ward, Mrs. C. H. Jostos and Mrs. More Gates teamed to score a best ball 69 and won yesterday's ladies day derby golf event at Kenwood Country Club.

Trailing were Mrs. Dallas Dort, Mrs. Roland Gable, Mrs. G. E. Bond and Mrs. R. Sewell with 70.

Newhouser Beaten, 6-2, By Yanks

New York, May 25 (AP).—Tommy Byrne was the whole works today as he pitched and batted the league-leading New York Yankees to a 6-2 triumph over Hal Newhouser and the Detroit Tigers.

The 29-year-old lefthander hurled a five-hitter over the slumping Bengals and struck out 12. He also collected 2 of the Yankees' 15 hits, both of them doubles, and drove in four runs.

It was Byrne's third straight, without a loss this season.

Newhouser, in going down to his fourth loss against four victories, lasted six innings.

Detroit	AB	H	O	A
K'oway, 2b	4	0	0	2
C'pbell, 1b	4	0	7	1
Kell, 3b	3	1	2	0
Wertz, rf	4	1	2	0
Evers, lf	4	0	4	2
Groth, cf	3	1	1	0
Lipon, ss	3	0	3	3
Swift, c	4	2	5	2
N'houser, p	2	0	0	3
aLake	1	0	0	0
Stuart, p	0	0	0	0
bBerry	1	0	0	0
Totals	33	5	24	13

New York	AB	H	O	A
St'weiss, 2b	4	2	2	0
R'zuto, ss	2	1	1	1
Bauer, cf	4	3	3	0
Henrich, rf	4	1	4	0
Berra, c	4	0	11	2
J'nson, 3b	4	1	0	1
Lindell, lf	4	2	1	0
Ph'lips, 1b	4	3	5	0
Byrne, p	3	2	0	1
Totals	33	15	27	5

aGrounded out for Newhouser in seventh
bStruck out for Stuart in ninth.

Detroit	000	010	001—2
New York	000	132	00x—6

Runs—Evers, Lipon, Bauer, Johnson, Lindell, Phillips (2), Byrne. Error—Byrne, Groth, Phillips. Runs batted in—Bauer, Campbell, Byrne (4), Stirnweiss, Swift. Two-base hits—Stirnweiss, Phillips (2), Byrne (2), Kell. Home run—Bauer. Sacrifice—Rizzuto. Double play—Kolloway to Lipon to Campbell. Left on bases—Detroit, 8; New York, 5. Base on balls—Byrne, 4; Stuart, 1. Strikeouts—Byrne, 12; Newhouser, 2; Stuart, 1. Hits—Newhouser, 12 in 6; Stuart, 3 in 2. Wild pitch—Stuart. Winner—Byrne (3-0). Loser—Newhouser (4-4). Umpires—Honochick, Summers, Stevens and Grieve. Time—2:17. Attendance—18,771 paid.

Browns End Bosox Streak, Win, 8 to 4

Boston, May 25 (AP).—The St. Louis Browns supported effective pitching by Cliff Fannin and Tom Ferrick with 13 hits to snap a Boston Red Sox four-game winning streak today with an 8-4 victory.

Jack Graham started the lowly Brownies on their scoring romp with his eighth homer of the season against Joe Dobson in the second inning.

St. Louis	AB	H	O	A
D'inger, 3b	6	2	1	2
Spence, rf	4	2	0	0
Priddy, 2b	5	2	2	3
Kokos, rf	3	1	3	0
Sievers, lf	4	1	5	0
Gr'ham, 1b	5	1	8	0
Moss, c	4	2	5	0
P'grini, ss	4	1	3	4
Fannin, p	3	1	0	1
Ferrick, p	2	0	0	1
Totals	40	13	27	11

Boston	AB	H	O	A
DiM'gio, cf	4	0	2	0
Pesky, 3b	4	0	2	3
Williams, lf	2	0	0	0
St'phens, ss	4	1	4	2
Doerr, 2b	4	1	2	5
G'dman, 1b	4	1	10	1
Zarilla, rf	4	2	3	0
Tebbetts, c	2	0	4	1
bStringer	0	0	0	0
Dobson, p	1	0	0	1
aH'chcock	1	0	0	0
Johnson, p	1	0	0	1
cO'Brien	1	0	0	0
Totals	32	5	27	14

aFlied out for Dobson in fifth.
bRan for Tebbetts in ninth.
cStruck out for Johnson in ninth.

St. Louis	011	050	010—8
Boston	000	004	000—4

Runs—Dillinger, Spence (2), Priddy, Kokos, Sievers, Graham (2), Williams, Stephens, Goodman, Zarilla. Errors—Pellagrini, Stephens (2), Doerr. Runs batted in—Graham, Sievers (3), Pellagrini, Fannin, Goodman, Zarilla (3). Two-base hits—Moss, Priddy. Home runs—Graham, Zarilla. Stolen base—Dillinger. Double plays—Priddy to Pellagrini to Graham; Pesky to Doerr to Tebbetts; Stephens to Doerr to Goodman. Left on bases—St. Louis, 13; Boston, 8. Base on balls—Dobson, 4; Johnson, 4; Fannin, 5; Ferrick, 2. Strikeouts—Dobson, 2; Johnson, 3; Ferrick, 5. Hits—Dobson, 8 in 5; Johnson, 5 in 4; Fannin, 4 in 5⅓; Ferrick, 1 in 3⅔. Winner—Fannin (2-0). Loser—Dobson (2-3). Umpires—Hubbard, Berry, and Paparella. Time—2:30. Attendance—7304 paid.

—Other Yanks Out

Stranahan, Turnesa Gain 4th Round of British Amateur

Portmarnock, Ireland, May 25 (AP).—Cofavorites Frank Stranahan and Willie Turnesa rolled into the fourth round of the British Amateur golf championship today as Ireland's white-haired President, Sean T. O'Kelly, watched the play.

Two hot-shot British hopes were blasted out today by fellow countrymen. Two others remained among the last 32 players.

The older men among the Yanks fell, too.

Turnesa, the United States amateur king, started out in a chill rain before lunch and crushed Vincent Herlihy, a brawny Irishman, 3 and 2.

Stranahan, delayed by overtime matches that monopolized the starting holes, got off in mid-afternoon—a half-hour late. The defending champion wound up in a shower on the 14th green, knocking out Ed Lowery, 46-year-old San Francisco automobile dealer, 5 and 4.

English champion Ronnie White, a youthful lawyer, conquered left-hand Laddy Lucas on the 20th green. Lucas is Britain's Walker Cup captain for next August's invasion of the United States.

Joe Carr, the skinny, black-haired star who was Ireland's best hope to win, was dropped 4 and 3 by a Killarney physician, Dr. W. O'Sullivan. Joe burned himself out in two sub-par rounds earlier.

In the day's wind-up match, the last American dark horse was ousted, leaving only Turnesa and Stranahan to carry U. S. colors out of the 19 hopefuls who set out Monday morning.

Strapping Billy Campbell from Huntington, W. Va., was beaten on the 18th green, 2 up, by Scottish Army Major David Blair.

The other two Americans eliminated were a couple of over-sixties.

Robert A. Stranahan, 62, Toledo, Ohio, sparkplug maker and father of Frank, was smothered 7 and 5 by Scotsman David Govan.

Ellis Knowles, 63, of New York, was beaten one-up, by Scotsman, Jack Pressley, who toots a saxophone in a dance band.

Turnesa plays at 4:10 a.m. (EST) tomorrow against R. D. R. Walker, a Scotsman who has won two matches by one hole.

Stranahan goes out at 5:22 (EST) against G. A. Loveday, an Englishman whom Turnesa beat 4 and 3 a year ago.

Results

BASEBALL

EASTERN LEAGUE

Scranton	5	Binghamton	2
Wilkes-Barre	1	Utica	0

INTERNATIONAL LEAGUE

Toronto	1	Rochester	0
Newark	7	Syracuse	4
Jersey City	4	Baltimore	2

TEXAS LEAGUE

Shreveport	1	Beaumont	0

COLLEGE

Notre Dame	4	Northwestern	1
Temple	6	St. Joseph's	1
Pennsylvania	10	Villanova	1
Colgate	9	Rochester	0
Lafayette	5	Lehigh	0
Yale	15	Williams	10
Holy Cross	4	New York U.	0
Boston College	10	Northeastern	4

TENNIS

Ithaca College	5	Cortland	4
R. P. I.	6	Union	3
Lafayette	5	Lehigh	4

GOLF

Williams	8	R. P. I.	1
Rochester U.	4	Hamilton	2

Open TONITE 'til 8:30

you can't dodge RAINDROPS!
but you can...

STAY DRY!
STAY NEAT!
in a
CLIMATIC
raincoat of
Koroseal
for only $4.95

- wrinkles hang out!
- always looks new!
- handy snap closure!
- won't crack, stick, peel!
- wipes clean with damp cloth!
- raincoat with zipper, $7.95

SINCE 1911 . . . FAMOUS FOR FAMOUS MAKES
The Young Men's Shop
37th Year at 1319 F Street

Rosecroft Opens Maryland's Harness Season Tonight

New Track May Attract 12,000 Fans

By Jack Walsh
Post Reporter

Rosecroft Raceway gets Maryland's harness racing season underway at 8 o'clock tonight at its classy Oxon Hill plant.

The Free State's brand-new entry in the harness boom is opening a 20-night meeting with track officials optimistically predicting a crowd of 12,000 to 15,000.

If it materializes, it will be the largest gathering ever to turn out around these parts for the trotters and pacers. Laurel Raceway pioneered the sport last summer and had its biggest night when 10,000 watched the last program and wagered $336,973.

Tonight's opening will be in typical racetrack fashion. Two weeks ago, Johnny Miller, secretary-treasurer and son of President William E. Miller, was quite sure he had everything under control.

But, right now, the usual breakneck pace to meet opening deadline is in progress. Heavy rains over the weekend, capped by the torrential downpour Tuesday night, haven't helped matters.

Yesterday's sunny, windy weather was a big improvement, though, and today's predicted sunshine should dry thoroughly the track and grounds.

In fact, the horses were on the track at 11 a. m. yesterday and hundreds went through their paces . . . or trots.

Harness people are enthused over the $800,000 Rosecroft establishment. They call it first class in every respect. Top racing officials have been employed and dinners will be served in the swank clubhouse with the famed Stevens Brothers catering.

Racing Secretary Ed Keller, one of the best in the business, bosses the program. This is the eighth new harness track Keller has helped open in the last few years.

"It's the best opening program I've ever carded," Keller said yesterday. "At least four of the races would have been feature events at the other tracks."

Three successive meetings in Maryland—Rosecroft, Laurel and Ocean City—have attracted top-grade harness horses.

Tonight's top race is The Innovation, a $1000 event for free-for-all trotters, all ages. Expected to be a 7-5 favorite at post-time is Seattle Dean, 5-year-old bay with Warren Holmes at the reins.

Two Best Routes To Rosecroft Track

Best ways to reach the Rosecroft Raceway, Oxon Hill, Md., 9½ miles from the Capitol:

Out Penna. ave. se.; over 17th Street Bridge; turn right on Branch rd. which leads to St. Barnabas rd., turn left on Brinkley rd., or:

Over 17th Street Bridge; out Nichols ave. to South Capitol st., turn left on Oxon Hill rd.

BREEZE UP BREEZES—And Owner-Driver Joe Eyler, Thurmont, Md., hopes his crack trotter, Breeze Up, goes just as easily in the fourth race tonight when Rosecroft Raceway opens its lavish $800,000 plant at Oxon Hill. The sport continues for 20 nights at Rosecroft

Record 28,573 See Nats Beat Indians, 6-2

NATS—From Page B-4

Hudson was making his lead stand up nicely.

Joe Gordon opened the fourth with a single to right, and Keltner forced him at second and that was the scene when Doby arrived at the plate. The hit that came off his bat was a jet-job that took on the proportions of a marble as the ball disappeared into the darkness beyond the scoreboard wall.

IN SHORT . . . The early comers had a look at Bob Feller working on the mound for the Indians—in batting practice . . . after playing all of the Nats' previous games, Gil Coan was benched by Manager Joe Kuhel on account of a .250 batting average . . . it was the wranglingest game of the year in the stadium. Kuhel screamed at the Indians' second inning, claiming Doby interfered with Robertson at second base . . . and in the Nats' half, he disputed Jim Boyer's decision on Al Evans at second base so loudly he got the thumb . . . the Indians climbed on the umpires in the third, claiming Eddie Yost had struck out on a pitch that was called a foul tip . . . with the Nats holding a 6-0 lead after two innings, Kozar was moved in at second base as a defensive measure . . . Buddy Lewis, after being benched for a week because of a .169 batting average, tripled and singled his first two times up . . . tonight, Mickey Haefner, pitches against another knuckle batter, Gene Bearden.

Reds Whip Phils, 3-2

Cincinnati, May 25 (AP).—The fourth-place Cincinnati Reds moved to within a game and a half of the National League leading Boston Club today by a 3-2 victory over Philadelphia.

Ph'elphia	AB	H	O	A	C'cinnati	AB	H	O	A
Hamner,ss	5	0	1	2	Adams,3b.	4	1	2	2
A'burn,cf	4	3	2	0	Stallcup,ss	4	0	2	2
W'kup,1b	4	0	11	0	L'whiler,rf	3	1	1	0
Ennis,lf..	4	2	3	0	M'iman,cf	1	0	2	0
Lopata,c	4	2	3	0	Sauer,lf.	3	0	8	0
N'olson,rf	4	1	1	0	Wy'k,cf,rf	3	1	0	0
Jones,3b.	2	0	0	2	Bl'orth,2b	3	0	2	2
Miller,2b.	4	0	3	2	Kl'ewski,1b	3	1	8	0
H'elman,p	2	0	0	1	Mueller,c.	3	2	2	0
aSisler...	0	0	0	0	Lively,p..	3	0	0	0
Trinkle,p.	0	0	0	2					
bHolmes.	1	0	0	0	Totals..	30	6	27	6
Totals..	34	8	24	9					

aWalked for Heintzelman in seventh.
bFlied out for Trinkle in ninth.

Philadelphia	002	000	000	—2
Cincinnati	001	011	00x	—3

Runs—Ashburn, Ennis, Litwhiler. Errors—Litwhiler, Sauer. Runs batted in—Ennis (2), Adams, Bloodworth, Mueller. Two-base hits—Ashburn, Kluszewski, Mueller, Adams, Litwhiler. Home run—Ennis. Left on bases—Philadelphia, 8; Cincinnati, 4. Base on balls—Heintzelman, 1; Lively, 3. Strikeouts—Lively (2). Hits—Heintzelman, 6 in 6; Trinkle, 0 in 1. Passed ball—Lopata. Winner—Lively (4-1). Loser—Heintzelman (4-2).

Bums Win, Robinson Hits Homer

Pittsburgh, May 25 (AP).—Brooklyn's surging Dodgers completed a highly successful invasion of the West today by whipping the Pittsburgh Pirates, 8-6.

Fine relief hurling by Rookie Jack Banta and a 13-hit attack, led again by Jackie Robinson, brought the Dodgers their fourth victory in their last five games

Robinson, continuing his hitting rampage, clubbed a two-run homer and a single, and got on base four times. It was his sixth homer of the year and ran his league-leading runs batted in total to 34.

Brooklyn	AB	H	O	A	P'tsburgh	AB	H	O	A
Reese,ss..	5	1	0	1	Rackley,cf	5	1	2	0
M'C'k,cf,lf	5	1	3	0	C'glione,ss	4	2	1	2
Brown,lf.	3	3	2	0	W'lake,rf.	3	1	2	0
Snider,cf.	2	0	1	0	Kiner,lf..	4	1	3	0
R'inson,2b	3	2	1	4	Stevens,1b	4	1	9	0
Hodges,1b	4	2	12	0	B'kman,3b	3	0	1	1
Furillo,rf	3	3	3	0	M't'ugh,2b	4	0	2	4
C'anella,c	4	1	2	1	F'zerald,c	4	2	6	1
Miksis,3b	3	0	2	2	Werle,p..	1	0	0	0
Barney,p.	1	0	0	0	L'bardi,p.	1	0	0	0
Banta,p..	2	0	1	3	Muncrief,p	0	0	0	3
					aWalker..	1	0	0	0
Totals..	35	13	27	11	Riddle,p..	0	0	1	0
					bFleming.	1	0	0	0
					Totals..	35	8	27	11

aHit into a double play for Muncrief in sixth.
bGrounded out for Riddle in ninth.

Brooklyn	200	312	000	—8
Pittsburgh	103	200	000	—6

Runs—McCormick, Brown (2), Robinson (2), Hodges, Furillo, Campanella, Rackley, Castiglione, Westlake, Kiner, Murtaugh, Fitzgerald. Errors—Bockman, Hodges, Furillo. Runs batted in—Robinson (2), Castiglione, Westlake (2), Kiner, Hodges, Furillo (2), Fitzgerald, Brown, Campanella, Reese. Two-base hits—Rackley, Hodges, McCormick. Three-base hit—Furillo. Home runs—Robinson, Castiglione, Westlake, Kiner. Sacrifices—Robinson, Miksis. Double plays—Bockman to Murtaugh to Stevens; Fitzgerald to Murtaugh; Murtaugh to Castiglione to Stevens; Banta to Hodges. Left on bases—Brooklyn, 8; Pittsburgh, 4. Base on balls—Lombardi, 2; Banta, 1. Strikeouts—Werle, 2; Lombardi, 1; Muncrief, 1; Banta, 2; Riddle, 2. Hits—Barney, 4 in 2⅔; Banta, 4 in 6⅓; Werle, 6 in 3; Lombardi, 2 in 1⅔; Muncrief, 3 in 1⅔; Riddle, 2 in 3. Hit by pitched balls—Barney (Westlake), Riddle (Furillo). Winner—Banta (1-1). Loser—Muncrief (1-2). Umpires—Gore, Robb, D'Ascoli and Pinelli. Time—2:17. Attendance—13,988.

Area Gun Clubs Unite, Elect Officers June 22

An association of gun clubs to promote rifle and pistol shooting in the metropolitan area was announced yesterday by Col. Harland Griswold of Maryland University. The Capitol Area Gun Association will include Montgomery County, and Fairfax Counties as well as Prince Georges County, Arlington the District of Columbia and Alexandria. The first meeting for the election of officers is scheduled for June 22.

PGA—From Page B-4

Schneiter's 66 Leads PGA; Lew Worsham Shoots 71

Langley Field, needed only 24 putts. He knocked in a 90-yard wedge shot on the fourteenth for an eagle deuce and barely missed collaring Schneiter on the eighteenth when a 20-footer lipped the cup, but rolled off. It would have given him a birdie deuce and 66.

As has been the case with him so many times that it's no longer news, Snead's 69 could have easily been a 67 or maybe a 66. He three-putted the eighth hole from 12 feet out, and outdid even that horrid performance on No. 9 where he three-putted from 10 feet away.

In short—long-hitting Chick Harbert drove his tee shot off No. 1 into the trap guarding No. 3 green and a few minutes later planted his second shot on No. 3 into the same trap. This sort of consistency earned him a fat 76—Jimmy Demaret, a pace setter in the sartorial league, has abandoned his flashy berets now that they've become stylish with the other pros—Isaacs didn't even qualify for the PGA, but came in the last minute as an alternate—cheered on by Maury Nee and a good tee shot on No. 4, Al Houghton, the Grey Ghost of Prince Georges, had a 77.

Macks Defeat Chisox, 6 to 4

Philadelphia, May 25 (AP).—The Philadelphia Athletics protected their hold on second place in the American League tonight, defeating the Chicago White Sox, 6-4, on the strength of a five-run forth-inning attack. A double play halted a ninth-inning rally by the Sox.

Chicago	AB	H	O	A	Ph'elphia	AB	H	O	A
Philley,rf	4	2	3	0	Joost,ss..	3	1	3	4
G'berry,1b	5	1	9	0	Moses,rf..	2	0	3	1
Appling,ss	3	1	3	4	Fain,1b...	3	2	10	0
Zernial,lf	4	1	1	1	Ch'man,cf	3	2	1	0
Mi'nels,2b	4	3	3	0	Majeski,3b	3	0	1	3
Bowers,cf	4	2	2	0	Valo,lf..	3	1	0	0
Tipton,c..	4	2	3	0	Suder,2b..	4	1	3	5
Baker,3b.	3	0	0	1	Guerra,c..	4	0	6	0
Pieretti,p.	2	1	0	1	Fowler,p.	2	0	0	1
Shoun,p..	0	0	0	0	Kellner,p.	1	0	0	1
aSouchock	1	0	0	0					
Surkont,p	0	0	0	0	Totals..	28	7	27	15
bWheeler.	1	0	0	0					
Totals..	35	13	24	13					

aPanned for Shoun in fifth.
bFlied out for Surkont in ninth.

Chicago	000	301	000	—4
Philadelphia	001	500	00x	—6

Runs—Appling, Michaels, Bowers, Tipton, Joost (2), Chapman, Majeski, Valo, Suder. Runs batted in—Fain (3), Tipton, Pieretti (2), Valo, Suder, Moses, Baker. Two-base hits—Pieretti, Chapman, Mi'nels. Double plays—Majeski to Suder to Fain; Baker to Michaels to Goldsberry; Kellner to Joost to Fain; Appling to Michaels to Goldsberry; Joost to Fain. Left on bases—Chicago, 8; Philadelphia, 5. Base on balls—Pieretti, 4; Fowler, 2; Shoun, 2; Kellner, 2; Surkont, 1. Strikeouts—Pieretti, 2; Fowler, 1; Kellner, 3. Hits—Pieretti, 5 in 3⅔; Shoun, 2 in 1⅓; Surkont, 0 in 3; Fowler, 8 in 3; Kellner, 5 in 4. Passed ball—Tipton. Winner—Fowler (2-3). Loser—Pieretti (2-2). Umpires—Jones, Hurley, McGowan and McKinley. Time—2:25. Attendance—10,457.

YMCA Opens Sports Carnival on Friday

Friday and Saturday nights are carnival nights at the Twelfth Street YMCA. Events include boxing, weight lifting, fencing exhibition and a variety show.

Wheel'er to Wheeler
FOR SAFETY REPAIRS
General CHECK-UP—Genuine MOPAR PARTS FOR CHRYSLER PRODUCTS
New Motors Installed
Front End Specialist
Specialized Lubrication
EXPERT MOTOR TUNE-UP WITH DYNAMOMETER INDOOR ROAD-TESTING
Factory Trained Mechanics
Outstanding Equipped Facilities
CHRYSLER-PLYMOUTH
WHEELER, INC.
Home of the Wheelmobile
A Selected One-Owner Car also RCA TELEVISION
4800 WISCONSIN N.W. EM. 4800
Courtesy Car Home or Downtown Mon. thru Fri., 8 A.M. to 6 P.M.

LEARN to FLY Now!
Only $3.50 a Week
Choice of Planes and Airports

FREE Trial FLIGHT
THIS WEEKEND if you call now.
National Flight System
DICK POWELL, President
1010 Vermont Ave. N.W. ST. 4877

Wouldn't you rather drink Four Roses?
Fine Blended Whiskey. 90.5 proof. 60% grain neutral spirits. Frankfort Distillers Corp., N.Y.C.

FACTORY APPROVED
Nash
SERVICE FOR ANY MAKE CAR OR TRUCK
SAFFORD-CHANDLER
SALES Nash SERVICE
Sales Open Eve. Until 9
629 H St. N.E. AT. 4600

Compare

ALL AMERICAN STYLES
$8.95
COAST TO COAST
Hand-made summer shoe by Peterson of New York sells for $65 a pair
Regal's reproduction in same Brazilian buckskin just $8.95
From wild deer high in the headwaters of the Amazon comes this beautiful buckskin. Cool, long-wearing, costly — it's not surprising that a famous custom bootmaker would choose it for his trade. It is surprising to see it in the reproduction Regal craftsmen have made on modern machinery for just $8.95! Red rubber sole. Positive fitting with our patented system.

BUY YOUR SUMMER SOCKS NOW!
50 Regal styles 65c
Change now to lightweight summer hose in combed cotton or nylon. A raft of patterns and color combinations in open weaves that keep your feet from trapping heat!
IMPORTED "BRITISHERS"
in Richardson's suede $10.95

One look at these English shoes, one trial on your feet, and you'll find the price hard to believe. But just stop and think: Regal imports direct from English workbench to Regal store. No commissions go to importer, exporter or wholesaler.
Sold only at Regal-owned stores beneath this sign
REGAL
Visit our new store at 14th and F Sts., N.W. Open Thurs. Eves.
507 14th St., N.W. 915-917 Pennsylvania Ave., N.W.
Other Regal Stores in Baltimore, Norfolk and Richmond
Or order from catalog! Write Mail Order Div., Regal Shoe Co., Whitman, Mass.

Now—
YOU GET 18¾% MORE
(Fifteen to Twenty more applications per bottle)
EARLY AMERICAN
Old Spice
AFTER SHAVE LOTION
WITHOUT ANY INCREASE IN PRICE
1.00
was 4 oz. Now 4¾ oz.
1.75 size was 8 oz. Now 9½ oz.
Thanks to the constantly increasing popularity of this cool, clean, fresh After Shave Lotion, Shulton is now passing on this additional value to its Old Spice customers.
P.S. The same extra value on Cologne, too.
New!
LEAK-PROOF TOP
Exclusive plastic feature on stopper makes the bottle absolutely leak-proof, an ideal feature for traveling. No cork to slip or disintegrate into bottle.
SHULTON
Rockefeller Center, New York
Prices plus tax

LET THE CLUB HEAD DO THE WORK!
Kroydon MUSCLE-BACK IRONS...
• Take a nice, easy swing...clip that ball cleanly off the fairway, and watch it ride! With Kroydon's Muscle-Back irons you'll never have to press...you'll get all the distance you want with less effort!
• Why? Because all the weight is concentrated at the point of contact ...right behind the ball!
• Ask at your Pro Shop or Sports Store about Kroydon's 1949 line of clubs and golfing accessories.
Send for the 1949 Kroydon Catalog
The KROYDON COMPANY
Maplewood, N. J.

Race Chart for Charles Town

Copyrighted by Triangle Publications, Inc. (Daily Racing Form)

FIRST RACE—About 4½ furlongs. Purse, $800. For 3-year-olds and up; claiming. Start good. Off at 2:17½. Owned by H. B. Langdon. Trained by H. B. Langdon. Time, 0:51⅗.

Horses	Jockeys	Wgt.	Post	St.	¼	Str.	Fin.	Straight
Some Moose	(Kratz)	111	7	1	1½	1 1	1 1	$0.70
Roman Boy	(Snyder)	116	1	2	2 1	2 3	2 1	1.90
Cressbrook	(Ulmer)	109	5	6	4½	3½	3 1½	24.70
Khayery	(Mitchell)	110	6	7	6 2	5 1	4½	40.10
Tiara V.	(Kenney)	112	4	5	7 4	6 1	5½	44.70
Phara Doll	(Scott)	114	3	8	8	7 3	6 hd	64.40
Hedgerow Star	(Boston)	116	2	4	3 4	8	7 4	18.30
Westing's Rival	(Rivera)	106	8	3	5 hd	4 hd	8	15.50

SOME MOOSE, $3.40, $2.20, $2.20; ROMAN BOY, $2.40, $2.40; CRESSBROOK, $3.00.

SECOND RACE—Six and one-half furlongs. Purse, $800. For 3-year-olds and up; claiming. Start good. Off at 2:44. Owned by O. L. Pollin. Trained by O. L. Pollin. Time, 1:24⅗.

Horses	Jockeys	Wgt.	Post	St.	¼	½	Str.	Fin.	Straight
Rossie Derby	(Kratz)	118	6	3	5 1½	1 1½	1 1	1 1	$3.20
Adjacent	(Lombardi)	118	4	6	6 4	4 1½	2 1	2 1	3.00
Faerie Lee	(Carrillo)	113	8	4	3 1	2 1	3 2	3½	7.20
Mainspring	(R'stella)	113	7	5	2 1	5 1	4 1½	4 2	3.20
Careerier	(Snyder)	118	1	2	4 1½	6 4	5 1½	5 3	19.70
Little Jaybo	(Ulmer)	113	2	1	1 1½	3 hd	6 4	6 hd	18.20
Sis Carrie	(O'Brien)	113	3	7	7 1	7 10	7 10	7 12	26.10
Golden Brown	(Ard'ni)	113	5	8	8	8	8	8	5.30

ROSSIE DERBY, $8.40, $3.60, $2.80; ADJACENT, $4.00, $3.00; FAERIE LEE, $3.80.

DAILY DOUBLE, SOME MOOSE AND ROSSIE DERBY—$13.20

THIRD RACE—About 7 furlongs. Purse, $1000. For 4-year-olds and up; claiming. Start good. Off at 3:12. Owned by I. Prickett. Time, 1:28⅗.

Horses	Jockeys	Wgt.	Post	St.	¼	½	Str.	Fin.	Straight
Alibi Ike	(Grant)	112	3	4	3 1½	3 1½	1 2	1 2	$7.60
Larkmead Lass	(Law)	116	6	1	1 1	1 1	2 2	2 3	.70
Black Button	(Boston)	112	8	2	2 4	2 2	3 2	3 1	4.20
Hard Loser	(Palumbo)	112	2	8	8	8	6 3	4 1½	9.10
Cynical Maid	(Mit'ell)	109	5	5	5 1	5 1½	4 hd	5 2	11.90
Funrow	(Meyerhoffer)	108	7	3	4 2	4 1	5½	6 1	13.80
Diversion	(Rivera)	102	1	6	6 hd	7 1	8	7½	80.90
Sun Bar	(Kratz)	112	4	7	7 1	6 hd	7 3	8	98.10

ALIBI IKE, $16.20, $6.00, $3.20; LARKMEAD LASS, $2.80, $2.20; BLACK BUTTON, $2.40.

FOURTH RACE—Charles Town Course. Purse, $1200. For 4-year-olds and up. Start poor. Off at 3:39½. Owned by H. L. Townsley. Trained by H. L. Townsley. Time, 1:18⅗.

Horses	Jockeys	Wgt.	Post	St.	¼	½	Str.	Fin.	Straight
Simite	(Mitchell)	117	8	4	1 1	1 1½	1 1½	1 1½	$8.50
Joe's Favorite	(A'ini)	110	1	2	3 hd	3 1	2½	2½	3.50
Golden Pennant	(Ul'r)	109	3	7	6 hd	5 2	4 2	3 2	.90
Mix Man	(Palumbo)	117	2	1	2 1½	2½	3½	4 2	8.20
Cedar Brand	(Root)	114	6	3	5 2	4 hd	5 2	5 2	6.20
Jack Tangle	(Me'er)	117	7	5	4 hd	6 1½	6½	6 hd	32.80
Chance Too	(Reg'to)	112	5	6	7 2	7 3	7 4	7 4	134.00
Battle Sandals	(O'B'n)	110	4	8	8	8	8	8	134.00

SEMITE, $19.00, $7.80, $2.60; JOE'S FAVORITE, $4.60, $2.20; GOLDEN PENNANT, $2.20.

FIFTH RACE—Six and one-half furlongs. Purse, $1000. For 3-year-olds and up; claiming. Start good. Off at 4:11. Owned by Mrs. W. M. Smith. Trained by W. M. Smith. Time, 1:23.

Horses	Jockeys	Wgt.	Post	St.	¼	½	Str.	Fin.	Straight
Abiel	(Regalbuto)	111	7	2	2½	2½	1 hd	1 hd	$3.20
Asaider	(Mitchell)	111	3	5	4 1	4 1	3½	2 1	1.70
Green Garden	(And'o)	113	1	1	1 1½	1 1½	2 1	3 1½	10.80
Sandrose	(Grant)	113	4	3	3 1½	3 1½	4 hd	4 hd	4.30
Past Peather	(Ard'ni)	111	6	8	8	6 1	5 1½	5 1	13.90
Ringalong	(Shirey)	116	8	4	5 1	5 1	6 1	6 1	36.40
French Nine	(Carrillo)	116	5	7	7 4	8	8	7 4	5.20
Willoplay	(Ulmer)	113	2	6	6 hd	7 hd	8	8	58.40

ABIEL, $8.40, $3.60, $3.20; ASAIDER, $2.80, $2.60; GREEN GARDEN, $4.40.

SIXTH RACE—About seven furlongs. Purse, $1500. For 3-year-olds and up. Start good. Off at 4:39. Owned by E. L. Miller. Tained by E. L. Miller. Time, 1:26⅘.

Horses	Jockeys	Wgt.	Post	St.	¼	½	Str.	Fin.	Straight
Belle Moose	(Mitchell)	115	3	1	1 1	1 1½	1 1½	1 2	$2.20
Blue Falcon	(Law)	120	4	2	2 1	2 1½	2 1	2 1½	1.10
Valiant Dick	(Ulmer)	110	2	4	4 1	3 1½	3 1½	3 1½	4.70
Flicka Foot	(Rivert)	102	1	3	3 1	4 1	4 1	4 1	5.30
Panar's Son	(Shirey)	110	5	5	5	5	5	5	40.90

BELLE MOOSE, $6.40, $2.60, $2.20; BLUE FALCON, $2.40, $2.20; VALIANT DICK, $2.20.

SEVENTH RACE—One mile and one-sixteenth. Purse $1000. For 3-year-olds and up; claiming. Start good. Off at 5:11½. Owned by E. W. Price, jr. Trained by N. Corbin. Time, 1:51⅘.

Horses	Jockeys	Wgt.	Post	St.	¼	½	Str.	Fin.	Straight
Bonziah Seniah	(P'bo)	115	3	3	5 1	5½	1 1	1 1	$1.50
Betsy Bones	(Snyder)	111	1	2	3 hd	4 1½	3 hd	2 hd	7.10
Red Wrack	(Kratz)	121	7	8	8	7 hd	4 1	3 1½	7.00
Brevrome	(Belanger)	108	6	4	2 1½	1 2	2 hd	4 1½	4.50
Old Fellow	(Reg'to)	113	4	7	6 hd	6 1	6 1	5 1	4.80
Royal Rogue	(Ulmer)	113	8	6	4 1	3 hd	5 1	6 1	10.10
Smart Start	(Ta'aro)	116	2	1	7 1	8	7 1½	7 1	58.10
Knight's Hurry	(Ar'nl)	113	5	5	1 1½	2 1	8	8	25.90

BONZIAH SENIAH, $5.00, $4.20, $3.40; BETSY BONES, $6.00, $4.80; RED WRACK, $3.60.

EIGHTH RACE—One mile and one-quarter. Purse, $1000. For 4-year-olds and up; claiming. Start good. Off at 5:38½. Owned by Galt Davis. Trained by J. R. Tucker. Time, 2:13.

Horses	Jockeys	Wgt.	Post	St.	¼	½	Str.	Fin.	Straight
Chance Ace	(Root)	118	7	1	2 1½	2 1	1 1½	1 ns	$4.00
Barrani Fire	(Riv'a)	105	1	8	8	7½	4 1	2 hd	
Aruba	(Hill)	110	2	3	3 1	5 4	2 1½	3 1	27.80
Beau Briar	(Mi'ell)	112	8	6	5 4	3 1½	5 12	4 1	2.30
Grey Hood	(Kenney)	112	4	7	7 1	6 4	6 4	5 4	3.40
Get Set	(Cardoza)	112	5	4	4½	4 1	3 hd	6 4	48.00
Flying John	(R'buto)	107	6	5	6 1½	8	8	7 4	13.40
Don of Reno	(Scott)	114	3	2	1 1	1½	7 2	8	119.00

CHANCE ACE, $10.00, $4.20, $3.80; BARRANI FIRE, $4.40, $3.60; ARUBA, $11.60.

Bill Bennings . . .

AT CHARLES TOWN.

Dear Folks:

Jockey Bobby Ray Mitchell, who has been riding so well here drew a five-day suspension for disobedience stemming out of the poor start of War Champ on the Tuesday program. Starter Harold Holland claims he had warned Mitchell several times about not keeping horses still while waiting for the break. Holland says Mitchell attempted to predetermine the start and allowed War Champ to go forward too soon, the horse climbing the doors just as the start came. Mitchell's feet came out of his stirrups and the horse was practically left, before Tuesday's first race. Dr. H. B. Langdon offered Bernie Moose, a 2-year-old, first time starter, for sale at $1500. Several turned down the colt. After the gelding had won with ease, Dick Pending bought him for $2,000. In the meantime, Dr. Langdon collected the purse. BILL.

1—Wee Singer, Red House, Lalila.

2—Ariel Breeze, Run Bud Run, African Sunray.

3—SNOW PASSES, Miss Bingo, Bernie Moose.

4—Irish Rogue, Secret Knight, Out Coat.

5—Tiffin, Sunny South, Chilibones.

6—Hal, Cy Dart, Lavega.

7—Ariel Nymph, Shes Scotch, Country Dude.

8—Larkaround, Omaha Mike, Jubilee Gem.

Post Consensus

AT CHARLESTOWN

1—Red House, Bonnies Hero, Bar Ma Pat.
2—Ariel Breeze, Corporal Sonny, Silver Cloth.
3—Snow Passes, Gerleon, Witch Way.
4—Irish Rogue, Wesley A, Secret Knight.
5—Tiffin, Cavalier Trim, Sunny South.
6—Lavega, Cy Dart, Hal.
7—Shes Scotch, Ariel Nymph, Turn Coat.
8—Jubilee Gem, Larkaround, Omaha Mike.

Rosecroft

FIRST RACE—One mile; purse, $600; 3-year-olds and up; trot, 25 conditioned; non-winners since September 5 allowed one class.
1 Connie Hal.........(E. Avery) 4-1
2 Billy Rosecroft......(J. Mersky) 9-5
3 Judge Bohemia......(R. Bower) 8-1
4 Expensive.........(J. Rudnick) 8-1
5 Flo Hanover....(G. Brenneman) 5-1
6 Jalapa.............(C. Kelly) 3-1
7 Columbus Hanover...(W. Webb) 4-1
8 Sally Dewey.....(L. Applegate) 10-1
10 Mr. McE. Stone.......(H. Bell) 4-1
11 Orchid Hanover......(J. Thomas) 15-1

SECOND RACE—One mile; purse, $600; 3-year-olds and up; pace, 27 conditioned; non-winners since September 15 allowed one class.
1 Worthy Land........(E. Avery) 8-5
2 Eddie's Ace.......(W. Cantwell) 4-1
3 Donnie Direct..(R. Hendershott) 4-1
4 Victory Red Stone.(Rosencrantz) 8-1
5 Justice Hal.......(P. Vineyard) 3-1
6 Sterling Boy.....(E. L'Heureux) 4-1
7 Crusader Chief........(J. Eyler) 12-1
8 Peterkin Spencer.......(E. Kelly) 10-1
9 Billy Advance......(M. Hubbard) 15-1

THIRD RACE—One mile; purse, $600; 3-year-olds and up; pace, 24 conditioned; non-winners since July 20 allowed one class.
1 Gail Scott..........(W. Myer) 8-1
2 Forbes Hanover.......(J. Hylan) 5-2
3 Senator M..........(H. Harden) 4-1
4 Expendable.........(B. Michael) 3-1
5 Topsy Scott..........(W. Holes) 4-1
6 Voland..............(E. Carey) 10-1
7 Morocco............(J. Horner) 12-1
8 Sacramento............(H. Short) 6-1
9 Chum B...............(no boy) 12-1

FOURTH RACE—One mile; purse, $600; 4-year-olds and up; trot, 18 conditioned.
1 Buckshot B..........(J. Hylan) 3-1
2 Steve Braden........(J. Rudnick) 12-1
3 Dynamite............(J. Horner) 8-1
4 Lina..................(J. Britt) 15-1
5 Rapid Hanover..(J. Goodnough) 5-2
6 Kerr Scott.......(J. Goodnough) 3-1
7 Preston Hanover..(L. Sheppard) 4-1
8 Breese Up..............(J. Eyler) 5-2

FIFTH RACE—One and one-sixteenth mile; purse, $6000; 4-year-olds and up; pace, 18 conditioned.
1 Widower Joe......(P. Vineyard) 3-1
2 Crosby..............(E. Perry) 8-1
3 Winnie Direct.......(R. Browne) 6-1
4 Royal Sue...........(W. Myer) 4-1
5 Bold Salute.........(W. Hudson) 5-1
6 Captain Castle.(F. Rosencrantz) 4-1
7 Blue Jacket........(W. Cantwell) 6-1
8 Tom Dillard............(J. Eyler) 3-1
9 Air Pilot..............(H. Short) 6-1
10 Revnib.............(H. Bartlett) 10-1

SIXTH RACE—One mile. The Oxon Hill; purse, $800; 4-year-olds and up; pace, 17 conditioned.
1 High Seven..........(O. Davis) 6-1
2 Betty F. Dale......(T. Wingate) 5-2
3 Bonnie's Jr..........(T. Lewis) 5-1
4 Mischief.............(J. Hylan) 8-1
5 Ednamite............(W. Hudson) 4-1
6 Duke Harvester........(A. Myer) 4-1
7 Count Vonian...........(H. Bell) 10-1
8 Tallulah Hanover...(P. Vineyard) 6-1

SEVENTH RACE—One mile. The Innovation; purse, $1000; all ages; trot, free for all.
1 Mont..............(L. Simpson) 12-1
2 Lake Hanover.........(J. Horner) 8-1
3 Ida Hanover..........(J. Thomas) 4-1
4 Beattie Dean.........(W. Holmes) 7-5
5 Belina Hanover.......(T. Lewis) 5-2
6 Mr. Peter Mite.........(J. Hylan) 4-1

EIGHTH RACE—One and one-sixteenth mile; purse, $600; trot, 21 conditioned.
1 Popular Boy.......(L. Applegate) 4-1
2 Acey Dillon..........(R. Bower) 8-1
3 Prince's Miss Watts.(Mitch'tree) 8-1
4 Flaxscot.............(E. Kelly) 3-1
5 Boga McElwyn..(G. Brenneman) 6-1
6 King Brew............(A. Dixon) 15-1
7 Chester Hanover.......(F. Hanna) 5-2
8 Bridget Hanover.......(H. Allen) 12-1

Program selections:
1—Jalapa, Billy Rosecroft, Judge Bohemia.
2—Peterkin Spencer, Eddie's Ace, Donnie Direct.
3—Forbes Hanover, Sacramento, Voland.
4—Breese Up, Rapid Hanover, Steve Braden.
5—Widower Joe, Winnie Direct, Bold Salute.
6—Betty F. Dale, Bonnie's Jr., Ednamite.
7—BELINA HANOVER, Mont, Seattle Dean.
8—Flaxscot, Poplar Boy, Chester Hanover.

Suffolk Downs

By The Associated Press

1—1⅛; $2000; 4-yr.-olds up; claiming.

*Ben Dehaven	106	*War Agent	106
Sweet Sara	104	*River Boyne	104
Roses Are Red	106	Mae Wave	106
Dance Pretty	117	‡Risking All	108
*Mokup	109	*Joe Spagat	106
*Gypsy Lea	101	*Crystal Dodger	104
Rosemere Dee	106	Quick Chance	114
†Mantagris	99	Chance Morn	111

2—¾; $2500; 4-yr.-olds up; claiming.

*River Pilot	111	Jury Rig	111
*Rose Hairan	103	Happy Me	116
*Bee a Bee	103	†Outbound Jr.	106
Honour Student	113	Prosiaca	113
Irish Count	113	*Mountain Time	110
*Tarpan	111	Mel Cavano	108
Away	113	Romulus	113
Lesinian	116	Au Phil	106

3—4½ f.; $2500; 2-yr.-old maid.; cl'g.

Little Dick	118	Brain Sprain	118
Slated	118	Blunt	118
Classmate	115	*Deviation	110
Window Lamp	118	Count Steel	118
Omar Boy	118	Chip	118
H. T. Perry	118	Tiger Beauty	115
Gay Lilt	118	Jack Heather	118
Iron Clad	118	Her Gift	115

4—1-70; $2500; 3-yr.-olds up.

*Loot	105	*The Eye	105
Seersucker	116	Flying Guy	110
Lover	110	Gay Courier	110
Treadaboy	116	Sagunto	113

5—¾; $2500; 3-yr.-olds; claiming.

Peerless	122	*Atom Ride	112
*Bow On	106	Fire Song	114
Kind Marie	105	†False Front	104
†Five Days	109	*Abra	111
Mesmerized	114	Blenso	113
*Lena O.	106	Our Chief	110
*Klimie	106		

6—1⅛; $3000; 3-yr.-olds up.

Flying Mile	116	*Lookout Dice	104
†Supper Date	102	‡Dabster	104
Token Reward	109	*Snow Whirl	102
March Chick	109		

7—1⅛; $2500; 3-yr.-olds up; claiming.

Dime	109	Old School	111
*Analysis	107	Pearless	111
†Great Fun	102	*Sam Norris	112
*Vinita Rev	115	Ted Wes	114

8—1-70; $2000; 4-yr.-olds up; claiming.

*Anako	106	*Rakemup	112
To To Light	106	*Howdy Rowdy	106
Miss Hill	109	Ginnys Pride	106
Goody Gumdrop	106	*Little Renny	99
†Samba Siren	105	*Stan Tracy	115
Jims Sister	106	Ever Playful	106
Kardozo	111	†Dragerton	102
Pebbles Habit	111		

*5 lbs. apprentice allowance claimed.
†3 lbs. apprentice allowance claimed.
‡7 lbs. apprentice allowance claimed.

1—1-70; $2000; 4-yr.-olds up; claiming.
Miss Yam, 106 (Mullins).. 10.40 5.20 3.20
Biltrite, 115 (Hettinger) 5.80 3.00
Osculeria, 113 (Delpidio) 3.00
Miss Sun Beau, Svengali, Diatribe, Barnacle also ran. Time, 1:49.

2—¾; $2500; 4-yr.-olds up; claiming.
So Provoked, 106 (Delpidio) 6.20 3.80 2.60
Henry Payne, 113 (Humphreys) 8.20 4.40
Kherawych, 114 (Hettinger) 2.80
Devotedly, Cathie Jean, Peace Pipe, King Willow, Juan, Dubbiell also ran. Time, 1:15⅗.

DAILY DOUBLE PAID $32.00

3—4½ f.; $2700; maiden 2-yr.-olds.
Carolina Miss, 115 (Het'er) 5.60 3.60 2.80
Manuela, 110 (Keene) 4.20 3.20
Valsida, 110 (Delpidio) 5.20
Candy Doll, Dolly T., Redeal, Jo-Ann Heather, aHi Comedienne, Gay Myth, Gay Glow, aMiss Knightess also ran. Time, 0:57.
aAudley Farm entry.

4—¾; $2800; 4-yr.-olds up; claiming.
Octorora, 108 (Zulker) .. 13.60 6.00 2.60
Captain Boudour, 105 (Choq'tte) 4.80 2.40
U. S. Bound, 108 (Moore) 2.20
Lady Carrie, First Pebble, Paper Mill, Gerham also ran. Time, 1:15⅕.

5—¾; $3000; 3-yr.-olds.
Knights Cross, 116 (M'gan) 7.40 3.20 2.60
September, 111 (Stone) 3.40 2.80
Nor'west, 110 (Robertson) 4.40
Goldfield, Musketeer, Ventana also ran. Time, 1:15⅘.

6—¾; $3500; 4-yr.-olds up.
Oldenasal, 112 (Het'er).. 20.60 12.80 6.40
O. G. Kelley, 115 (Wilson) 17.40 7.40
Lookout Son, 110 (Schreck) 3.00
Time Roll, Dockstader, Agrarian-U and Misleader also ran. Time, 1:15.

7—1⅛; $2500; 4-yr.-olds up; claiming.
Happy Smiles, 120 (M'bert) 7.60 5.40 3.80
Sun Ember, 109 (Carvalho) 5.60 4.00
Pittacus, 107 (Madden) 4.80
Dinner Party, Olio, Minuets, War Delegate, Orisis also ran. Time, 1:49.

8—1⅛; $2000; 4-yr.-olds up; claiming.
F. B. Eye, 112 (Terranova) 7.80 3.60 2.60
Gallant Reward, 107 (Delpidio).. 4.60 3.00
Gold Bart, 111 (Gross) 4.80
Red Flare, Joans Robin, Alonary, Flaming Dance, Two Day Air also ran.

Belmont Park

By The Associated Press

1—1 mi.; $3500; maid. 3-yr-olds up; cl'g.

Polemic	109	Prompter	114
Rags to Riches	114	aStructure	114
Platoon Leader	114	Predsel	114
Tovic	114	†Milton Beere	107
Moon Voyage	114	Vincette	109
a†Orient	107	Orphans Court	122
Hickory Lea	122	Piney	114
Mossy Face	114	Gaffer	122
*Flashy Gal	104	Stone Arabia	122
Dainty Breeze	109	Hard Work	114

aW. G. Loew-Starmount Stable entry.

2—¾; $3500; 4-yr.-olds up; claiming.

*Cacique	117	*Brandy Punch	113
Our John Wm.	114	Flatbush	120
Hyblaze	116	Dezage	120
Quibble	109	Top Pilot	122
Great Spirit	120		

3—Ab. 2 mi.; $5000 added; 4-yr.-olds up.

Polichinela II	150	‡Fonsilver	140
Lock and Key	156	†Leche Hombre	141
Fall Guy	148		

†7 lbs. apprentice allowance claimed.
‡10 lbs. apprentice allowance claimed.

4—4½ f.; $3500; 2-yr.-old maiden fillies.

Chanceling	116	Big Bertha	116
Flap Not	116	Sweep the Sky	116
Nine Friends	116	Local Option	116
†Dorothy 'n Lee	109	aHoops Charm	116
Dentrifice	116	Insolence	116
aFierceness	116	*Mondana	111

a—F. W. Hooper entry.

5—¾; $3500; 3-yr.-old colts, geldings.

Our Quest	114	Right Jab	114
Dias	114	Social Hour	114
Sir Stephen	114	Sand Run	120
Sir Larkspur	114	Crystal Boot	114

6—1 mi.; $5000 added; 3-yr.-olds up.

Miss Request	122	My Emma	112
Back Talk	111	Paddleduck	116
aGay Mood	104	aAlfoxie	109
Allies Pal	116		

aJ. S. Phipps-Mrs. F. A. Clark entry.

7—1⅛; $3500; 4-yr.-olds up; claiming.

Portentous	113	Blackmont	116
*Rustle Broom	109	Rogue	119
*Profano	112	Cencerro	114
Realtor	116		

8—1 mi.; $3500; 3-yr.-olds; claiming.

Appease Not	119	Easton Air	113
*Evas Toy	111	Pollys Boy	119
Sir Galavan	116	*Bombcase	111
Hankie	113	Strutaway	113

*5 lbs. apprentice allowance claimed.
†7 lbs. apprentice allowance claimed.

1—⅝; $3500; maiden 2-yr.-olds; cl'ng.
Othello, 122 (Brooks)...... 9.80 5.10 3.20
The Creek, 115 (Clark) 8.70 3.80
Sob Story, 109 (Boland) 2.40
Trumpet King, Jeep Supply, Billman, Ceara, Fulton also ran. Time, 1:00⅗.

2—¾; $3500; 3-yr.-olds; claiming.
Whirl While, 118 (Br'ks) 12.50 6.00 3.50
Tantamount, 118 (Guerin) 7.20 3.90
Tiger Trap, 118 (Schmidl) 2.90
Galloping Gus, Prop, Orbit also ran. Time, 1:11⅗.

DAILY DOUBLE PAID $51.20.

3—¾; $3500; 3-yr.-olds.
Ellie S., 118 (Brooks) .. 18.00 9.50 5.70
Loyal Worker, 112 (W'dhouse) 34.50 15.70
Sepid Trick, 115 (Glisson) 6.00
aKittyhawk, aOpen Question, Pty. Quixotic, Quick Retort, Night Game, Our Hostess, Retama also ran. Time, 1:12⅗.
aA. G. Vanderbilt entry.

4—1 mi.; $3500; maiden 3-yr.-olds up.
Baltimore Jim, 114 (At'en) 7.20 4.50 3.90
Impudence, 115 (Guerin) 10.20 6.70
Hobcaw Barony, 114 (Brooks) 6.60
Indian Jewel, Space Ship, Bleury Street, Gay Defender, The Blues, aDark Dazzler, Blue Thanks, Flash of Light, aIridescent also ran. Time, 1:40⅕.
aJ. A. Ball, jr.-King Ranch entry.

5—Ab. 2 mi.; $4500; 4-yr.-olds up; chase.
Floating Isle, 140 (Adams) 8.40 4.50 2.80
Genancoke, 140 (Field) 3.80 2.60
Galactic, 140 (Magee) 2.70
Band Leader, War Battle, Drift also ran. Time, 3:53⅕.

6—⅝; $10,000 added; 2-yr.-olds.
Bed o' Roses, 119 (Guerin) 3.70 2.60 out
Set Aside, 119 (Scurlock) ...... 4.00 out
Three and Two, 114 (Atkinson) ...... out
Calumny also ran. Time, 0:59⅗.

7—1⅛; $4000; 4-yr.-olds up.
Thwarted, 109 (Glisson) .. 5.40 2.60 2.40
Bug Juice, 114 (Licausi) 2.50 2.20

Garden State Park

1—¾; $2500; 4-yr.-olds up; claiming.

Major Play	111	War Glance	115
†Stepinthdark	115	Light Whip	106
Paramount	104	Tiger Fore	109
Cherry Quest	106	Ace Skipper	118
Uncle Byron	115	Late Ship	104
Fact Finder	111	Mint Tulip	111
Silver	111	Orewessie	104
†Faba	103	Leadership	122

2—Z; $3000; maiden 2-yr.-olds; claim'g.

Compass Boy	116	Once Only	116
Ten Pins	120	Day Shift	117
Cisqua	116	*Beaus First	108
Stefanella	117	High. Dream	120
Ambivalent	113	Celestia	113
†Hasty Hester	110	*Craigs Crest	113
Ice Stare	113	Yipiyadee	116
Sweet Sixteen	113	Rite Easy	116

3—¾; $3000; 3-yr.-olds; claiming.

Cee Vee	109	Head Stream	116
*Diana Lee	103	Award	113
Nifty	116	aBrief Whirl	108
Rouser	114	Raw Cord	117
June Prince	109	Bekkers	113
†Eternal Danger	104	Flaming Acres	113
Grumpito	116	aPip Pip	108
Just Lovely	114	Petition	108

aH. L. Straus and J. W. Y. Martin entry.

4—⅝; $3500; 2-yr.-olds.

Glorious Maxim	113	aSlice	119
Yogi	116	aTip Staff	116
Toy Mine	109	Jersey Queen	116
Uptown	119	Bay Leaves	109
Kinsman	116	Whirling World	116
Busy Morning	119		

aHighground Stable entry.

5—1-70; $3500; 3-yr.-olds.

Blue Label	110	Best Go	113
aCutting Edge	110	War Anchor	116
Penson	110	†King Chico	106
Solicitor	112	Whatacard	110
aWindy	110		

aH. L. Straus entry.

6—¾; $3500; 4-yr.-olds up; claiming.

Count Display	113	Floral Trail	111
Proof Coil	118	Scholarship	121
Reigh Jane	108	Intrepid	118
aMr. Kilroy	113	aMint O'Morn	112
†I'll Be	117	Donna Boorse	111
Punchestown	115	Fresh Breeze	111

aJerry McCarthy Stable entry.

7—1-70; $3000; 4-yr.-olds up; claiming.

Black Pepper	113	†Cougar	108
aEasy Chance	122	Transhot	116
Sea Wolf	119	Lady Pam	110
aJobie	113	Operator	113
†Opening Day	108		

aM. Belasco and Mrs. C. O. Ferguson entry.

8—1⅛; $2500; 4-yr.-olds up; claiming.

Bellwether	109	†Orestone	106
*Bowery Hall	108	Cherry Soda	104
Flash Up	115	Larry D.	111
Houlgate	119	Busy Dream	113
Maudeaux	116	Wanima	117
Undercut	117	Pharack	115

*3 lbs. apprentice allowance claimed.

AT GARDEN STATE

1—Stepinthedark, Uncle Byron, Fact Finder.
2—Stefanella, Highland Dream, Day Shift.
3—Grumpito, Eternal Danger, Nifty.
4—Uptown, Yogi, Kinsman.
5—War Anchor, Whatacard, Penson.
6—Intrepid, Scholarship, I'll Be.
7—Sea Wolf, Easy Chance, Transhot.
8—Undercut, Cherry Soda, Larry D.

Bug Juice, 114 (Licausi) 2.50 2.20
Artist Life, Mother also ran.
8—¾; $3500; 3-yr.-olds; claiming.
My Lucky Joe, 113 (Wholey) 114.90 33.00 15.20
Peseta, 108 (Woodhouse) 5.80 3.90
True Pilgrim, 113 (Daniels) 4.20
Thriller, Janies Fellah, Chip Reef, Checkmate, *Flipras, Little Topper, *Bindo, Lock Like, Pro, Miss Nina S., *Ginnas War also ran. Time, 1:13⅘.

Charles Town

FIRST RACE—Six and one-half furlongs; purse, $800; claiming; for 3-year-olds and up.

PP.	Horse.	Jockey.	Wt.	Odds.
1	Bonnies Hero	(Regalbuto)	113	3-1
2	Hoe Cake	(Reigle)	108	15-1
3	Wee Singer	(Rivera)	108	2-1
4	Real Value	(Palumbo)	118	12-1
5	Pharlwin	(Ulmer)	118	20-1
6	Angelus	(Bell)	113	15-1
7	Red House	(Boston)	118	3-1
8	Lalila	(Meyerhoffer)	113	4-1
9	Virginia Jean	(Ulmer)	108	8-1
10	Doctor D.	(Grant)	118	8-1
11	Time Bomb	(no boy)	113	6-1
12	Half Grand	(no boy)	118	20-1
13	Bar Ma Pat	(Mafale)	113	15-1
14	Play Devil	(Palumbo)	118	15-1

SECOND RACE—Six and one-half furlongs; purse, $800; claiming; for 3-year-olds and up.

1	Corporal Sonny	(Hummer)	115	4-1
2	Walter Light	(Grant)	115	8-1
3	Silver Cloth	(Andino)	110	6-1
4	Kapytto	(Boston)	110	12-1
5	Spring On	(Meyerhoffer)	110	15-1
6	Ariel Breeze	(Law)	110	8-5
7	Alfios	(Ulmer)	116	4-1
8	Phychic Polly	(Kirk)	110	20-1
9	Run Bud Run	(Realbuto)	110	4-1
10	African Sunray	(Palumbo)	118	4-1
11	Fair Mail	(no boy)	110	8-1
12	Floater	(no boy)	110	12-1
13	Louis L.	(no boy)	113	8-1
14	Oyster Shell	(Kratz)	110	20-1

THIRD RACE—About 4½ furlongs; purse, $1000; for 2-year-olds.

1	Weatherman	(Miller)	116	15-1
2	Gerleon	(Tammaro)	120	6-1
3	Big Breeze	(Lombardi)	116	20-1
4	Petchit	(Ulmer)	111	8-1
5	Snow Passes	(Palumbo)	117	8-5
6	Grand Rally	(Kenney)	113	20-1
7	Miss Bingo	(Mattison)	113	8-1
8	Sugar Buck	(Ulmer)	111	12-1
9	Witch Way	(no boy)	120	4-1
10	Star Knightess	(no boy)	113	8-1
11	Bernie Moose	(Ardulni)	120	4-1
12	Filly Phar	(O'Brien)	113	10-1
13	Lillibet	(Rivera)	108	20-1
14	Foxy Boy	(no boy)	116	20-1

FOURTH RACE—One and one-sixteenth miles; purse, $1000; claiming; for 4-year-olds and up.

1	Joy Wes	(O'Brien)	107	12-1
2	Wesley A.	(Boston)	112	6-1
3	Gray Judge	(Tammaro)	112	20-1
4	Adeste	(Grant)	107	12-1
5	Irish Rogue	(Ulmer)	110	9-5
6	Attilla	(Regalbuto)	107	15-1
7	Secret Knight	(Ulmer)	110	4-1
8	Pack Saddle	(Kenney)	112	12-1
9	Niagrand	(no boy)	102	15-1
10	Out Coat	(no boy)	110	4-1
11	Mary Novick	(Payne)	110	6-1
12	Shady Dolan	(Palumbo)	112	20-1
13	Calabozo	(no boy)	107	10-1
14	Read Avis	(Ulmer)	110	8-1

FIFTH RACE—Charles Town course; purse, $1200; for 3-year-olds.

1	Tiffin	(Rivera)	102	8-5
2	Golden Elf	(Lombardi)	107	10-1
3	Devils Upstart	(Bell)	102	15-1
4	Cavalier Trim	(no boy)	102	5-2
5	Sunny South	(Law)	112	4-1
6	Minity	(Palumbo)	110	4-1
7	Valley Dream	(Martinez)	110	6-1
8	Chilly Bull	(McKinney)	107	20-1
9	Loving Robert	(Kenney)	112	10-1
10	Mr. Squirrel	(Palumbo)	112	20-1
11	Marges Ghost	(no boy)	102	15-1
12	Jumbo Gold	(no boy)	107	8-1
13	Chilibones	(Arduini)	115	3-1
14	Triflin Neibor	(no boy)	112	6-1

SIXTH RACE—About 7 furlongs; purse, $1200; for 4-year-olds and up.

1	Sunlette	(Reigle)	101	12-1
2	La Vega	(Downs)	110	2-1
3	Cy Dart	(Kenney)	114	12-1
4	Whirlwind II	(McKinney)	106	15-1
5	Tizzy	(no boy)	106	6-1
6	Balcurate	(Ulmer)	109	20-1
7	Blue April	(Regalbuto)	110	8-1
8	Hal	(Andino)	120	3-1

SEVENTH RACE—About 4½ furlongs; purse, $1000; claiming; for 3-year-olds and up.

1	Turncoat	(Rivera)	117	8-1
2	Ariel Nymph	(Palumbo)	117	3-1
3	Cuban Bomb	(Law)	111	12-1
4	Busy Moose	(Carrillo)	111	6-1
5	Winged Heels	(Ulmer)	116	20-1
6	Lucky Mystery	(Ulmer)	117	10-1
7	Country Dude	(Root)	122	4-1
8	Shes Scotch	(Rivera)	112	5-2
9	Anneport	(no boy)	105	12-1
10	Teardrop	(Root)	111	6-1
11	Doreens Dream	(no boy)	111	6-1
12	Bottoms Up	(no boy)	105	20-1
13	Cuban Bill	(Bell)	111	4-1
14	Sure Footed	(no boy)	119	20-1

EIGHTH RACE—One and one-eighth miles; purse, $1000; claiming; for 3-year-olds and up.

1	Larkaround	(Lombardi)	115	5-2
2	Jubilee Gem	(Andino)	113	3-1
3	The Demander	(Shirey)	105	20-1
4	War Spy	(no boy)	113	8-1
5	Omaha Mike	(Regalbuto)	113	5-2
6	Ice Lady	(no boy)	110	20-1
7	Play Stage	(Arduini)	118	6-1
8	Somewhere	(Kenney)	110	6-1
9	Inez M.	(Kratz)	113	4-1
10	Iron Penny	(Carrillo)	115	10-1
11	Perhaps	(Ulmer)	111	6-1
12	Skip Bid	(no boy)	110	20-1
13	Carrighater	(no boy)	110	20-1
14	Tyndareus	(Bell)	101	8-1

Garden State Park

1—¾; $2500; 3-year-olds; claiming.
Hypertension, 108 (Lynch) 13.60 5.80 3.20
Grand Boy, 117 (Kirk) 4.40 2.80
Combustion, 108 (Balzaretti) 2.40
Mrs. Almac, Sellep, Lil Charmogo, Blether, Teddyata, Fightin Clever, Brave Leona, Shrewsbury also ran. Time, 1:15⅘.

2—¾; $3000; 2-year-olds; maidens.
Post Card, 120 (Snellings) 13.00 5.60 4.60
Bashful Sun, 120 (Strange) 6.20 4.60
Blue Lanier, 120 (Saunders) 7.00
Puppet, Clean Broom, Djinn, Lord Baltimore, Dr. Rile, Bright Comet also ran. Time, 1:01⅘.

DAILY DOUBLE PAID $66.20

3—¾; $3000; 4-year-olds up; claiming.
Pango Pango, 114 (Jemas) 11.80 6.00 5.20
Kels Love, 108 (McGuigan) 10.40 8.40
Bronze Medal, 107 (Lynch) 6.00
The Orphan, Napango, Samba Step, Rancor, Burley Bid and Lotoftown also ran. Time, 1:14.

4—¾; $3000; 4-year-olds up; claiming.
Between Acts, 106 (Gilbert) 8.20 4.80 3.60
Bad Light, 105 (Shaw) 14.20 7.20
Withastar, 111 (Gilbert) 4.20
Will I., Mr. Pleat, Gray Chief, Miss Haste, Petroboy, Normowar, Air Patrol also ran. Time 1:13⅗.

5—¾; $4000; 4-year-olds up; allow.
Fighting Mad 109 (Pariso). 5.60 3.20 2.80
Model King 103 (Boulmetis) 3.80 3.00
Seaward, 106 (Martens) 4.40
Bienlin, Hatcheck Girl, Miss Jersey, Black Majesty also ran. Time, 1:13.

6—Mile 70; $4000; 3-year-olds; allow.
Hedgewood, 117 (Gilbert).. 7.40 3.60 3.00
Colonel Mike, 112 (Rustia) 3.40 3.00
Over Exposed, 115 (Saunders) 4.00
Jackstown, Mirthmaker, Some Town, Great Shuffle and Hoosier Boy also ran. Time, 1:44⅘.

7—1¼; $3000; 3-year-olds; claiming.
Fulgura 119 (Wahler) 7.00 4.60 3.80
Houlgate, 115 (Wahler) 4.60 2.80
Bright Warrior, 103 (Culmore) 12.60
Killeybegs, Glemlin, Graymar Royal, Canada, Lictor also ran. Time, 2:07⅘.

8—1⅛; $2500; 4-year-olds up; claiming.
Royal Foot, 106 (Grosso). 12.60 6.60 4.80
Entranced, 114 (Stout) 5.00 4.90
Fitzmede, 114 (Clark) 6.00
Bowspin, Pats Anne, Open Palm, War Sword, Loyal, Pendragon, Burra Peg and High Kick also ran. Time, 1:56⅕.

AP Consensus

AT BELMONT PARK

1—Piney, Hard Work, Hickory Lea.
2—Top Pilot, Dezage, Our John Wm.
3—Lock and Key, Polichinela, Leche Hombre.
4—Nine Friends, Dentifrice, Fierceness.
5—Sand Run, Diaz, Our Quest.
6—PADDLEDUCK, Allies Pal, My Emma.
7—Cencerro, Rustle Broom, Rogue.
8—Sir Galavan, Appease Not, Strutaway.

AT SUFFOLK DOWNS

1—Dance Pretty, Gypsy Lea, Sweet Sara.
2—Tarpan, Away, Lesinian.
3—H. T. Perry, Count Steel, Blunt.
4—LOOT, Lover, Seersucker.
5—Mesmerized, Klimie, Lena O.
6—Flying Mile, March Chick, Snow Whirl.
7—Great Fun, Vinita Rev, Dime.
8—Stan Tracy, Rakemup, Goody Gumdrop.

Charles Town
JOCKEY CLUB
Spring and Summer Meetings
42 Days of Racing
MAY 16 TO JUNE 11—24 DAYS
JUNE 27 TO JULY 16—18 DAYS
Post Time 2:00 P. M. E.D.T.
B. & O. trains leave Washington Union Station 12:00 E.D.T.; Silver Spring, 12:15 E.D.T.; Rockville, 12:25 E.D.T. Arrive Charles Town race track, 1:40 P. M., E.D.T.

THRILL A MINUTE
EVERY NIGHT
Pari Mutuel
HARNESS RACING
• 8 Races Nightly (Except Sunday)
• Admission 1.50, tax included
• Post time 8:00 p.m.
• Daily Double
Out Pennsylvania Avenue, S. E. Follow signs from bridge.
ROSECROFT RACEWAY
OXON HILL, MD.

Train to be Top-notch
DENTAL TECHNICIAN
Study at the best equipped, most modern school under outstanding professional teachers.
Evening Classes Available
Veterans Learn Under GI Bill
Kerpel School of Dental Technology
820 7th St. N.W. Wash., D. C.
ST. 8846 ENROLL NOW

for VACATION PLEASURE
PICNIC COOLER
PICNICS
FISHING
HUNTING
TRAVEL
HOME
OFFICE

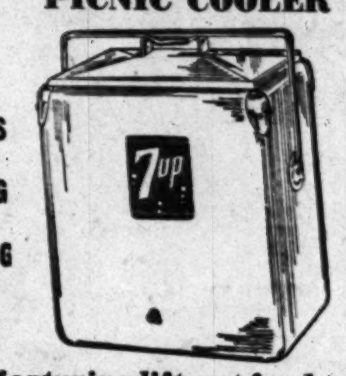

featuring lift-out food tray
SEVEN UP WASHINGTON, INC.
1325 Kenilworth Ave. N.E. Victor 1513

NEAR GRIFFITH STADIUM
Joe Caplan's
CALL NOrth 0160
PENNANT LIQUORS
See Our Full Page VALUE STORE Ad on Page 15 of today's Post
CORNER 7th & FLORIDA, N.W.
Scottish Cream
8 Yr. Old SCOTCH
Blended and bottled in Glasgow, Scotland, 86 proof.
1.69 TENTH
Schenley's BLUE RIBBON
5-Year-Old STRAIGHT KENTUCKY BOURBON
86 proof. While they last!
2.99 FIFTH
ICE COLD BEER
Delivered to Your Door By the Case!
TRU BLU
& Other Popular Brands
2.49 No Deposit
ICE COLD CASE Bottles
Waterfill & Frazer
Bottled in Bond—100 Proof
Straight Kentucky BOURBON
46.95 CASE
3.95 FIFTH
FREE PARKING At Gas Station Next Door
We reserve the right to limit quantities.

BASEBALL TONIGHT
WASHINGTON vs. CLEVELAND
8:30 P. M.
GRIFFITH STADIUM

LUBRICAPS are small caps of grease-resistant Neoprene rubber that fit snugly over the lubrication fittings of your car. They wear indefinitely, fit tightly, can't "jump off"!

WHAT THEY DO: Lubricaps keep lubrication fittings clean. Grit and road chemicals can't accumulate. Clean fittings mean that bearings get their "full shot" of lubricant. Result? Better lubrications . . . repair bills go down!

Free!
an installation of
Lubricaps
—the new way to keep your car's lubrication fittings clean—with the purchase of every book of
PONTIAC SERVICE-SAVER LUBRICATION COUPONS
6 thorough Pontiac lubrications for our regular price of $6

It's the "book to buy" to get better lubrications FOR LESS!

You save now—and you'll save in the days to come—if you buy your book of Pontiac Service-Saver Lubrication Coupons here and now! We include a free installation of repair-saving, money-saving Lubricaps with every book. Get yours today—and start getting complete lubrications by Pontiac experts regularly!

PONTIAC SERVICE

"WASHINGTON'S LARGEST PONTIAC DEALER"
ARCADE
Pontiac Company
1437 Irving St. N.W. ADams 8500

SALE
10 DAYS ONLY!
Famous Quality
GOODYEAR
DE LUXE TIRES
Regularly $15.95
12.95
600x16 Size With Your Old Tire (Plus Tax)
Biggest TIRE VALUE IN TOWN!
Stronger CORD BODY RESISTS BLOWOUTS!
Tougher Tread gives MORE MILEAGE!
SKINKER BROS.
4444 Conn. Ave. N.W. WOodley 1114

DELAWARE PARK RACES
SPECIAL TRAIN
DIRECT TO GRANDSTAND
WEEKDAYS
MAY 28 until JULY 4, incl.
COACHES—REFRESHMENT CAR
$7.10 Round Trip incl. Fed. Tax
(Daylight Saving Time)
Lv. WASHINGTON .... 11:50 A.M.
Ar. RACE TRACK .... 1:45 P.M.
First Race 2:00 P.M.
Returning immediately after last race.
PENNSYLVANIA RAILROAD

Make friends with Guild Wine
No foolin', there are a raft of occasions when Guild California Sherry is the smart way to make friends; when unexpected guests call, at cocktail time, before dinner. An ideal all-purpose wine.

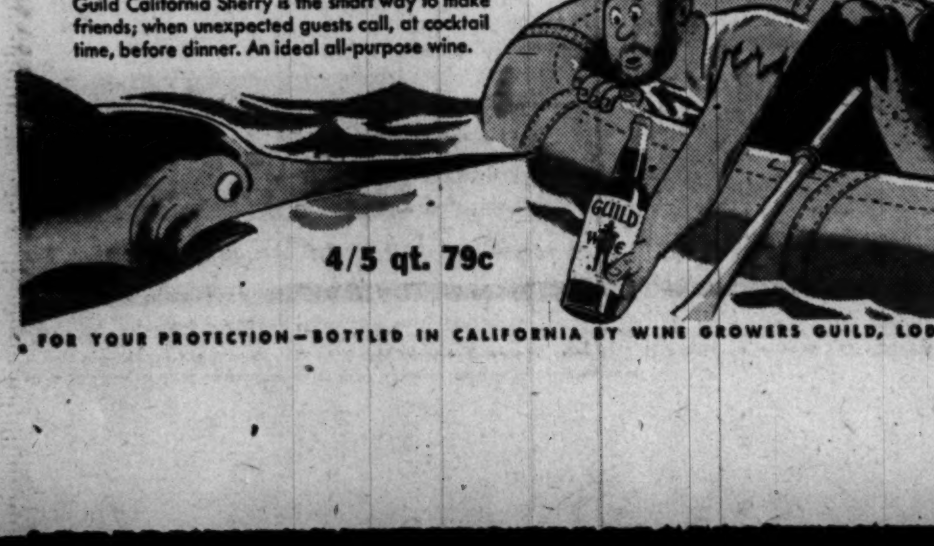

4/5 qt. 79c
FOR YOUR PROTECTION—BOTTLED IN CALIFORNIA BY WINE GROWERS GUILD, LODI

You're always in the money... when you buy at Beck!
• Pin-point perforations let cool air flow in, warm air flow out
• Super flexible for super comfort
• In 2-tone tan, brown and white or all brown leather
• Made in Beck's own factories; Sold in Beck's own 120 stores, That's why you pay only
7.99
Style No. 792

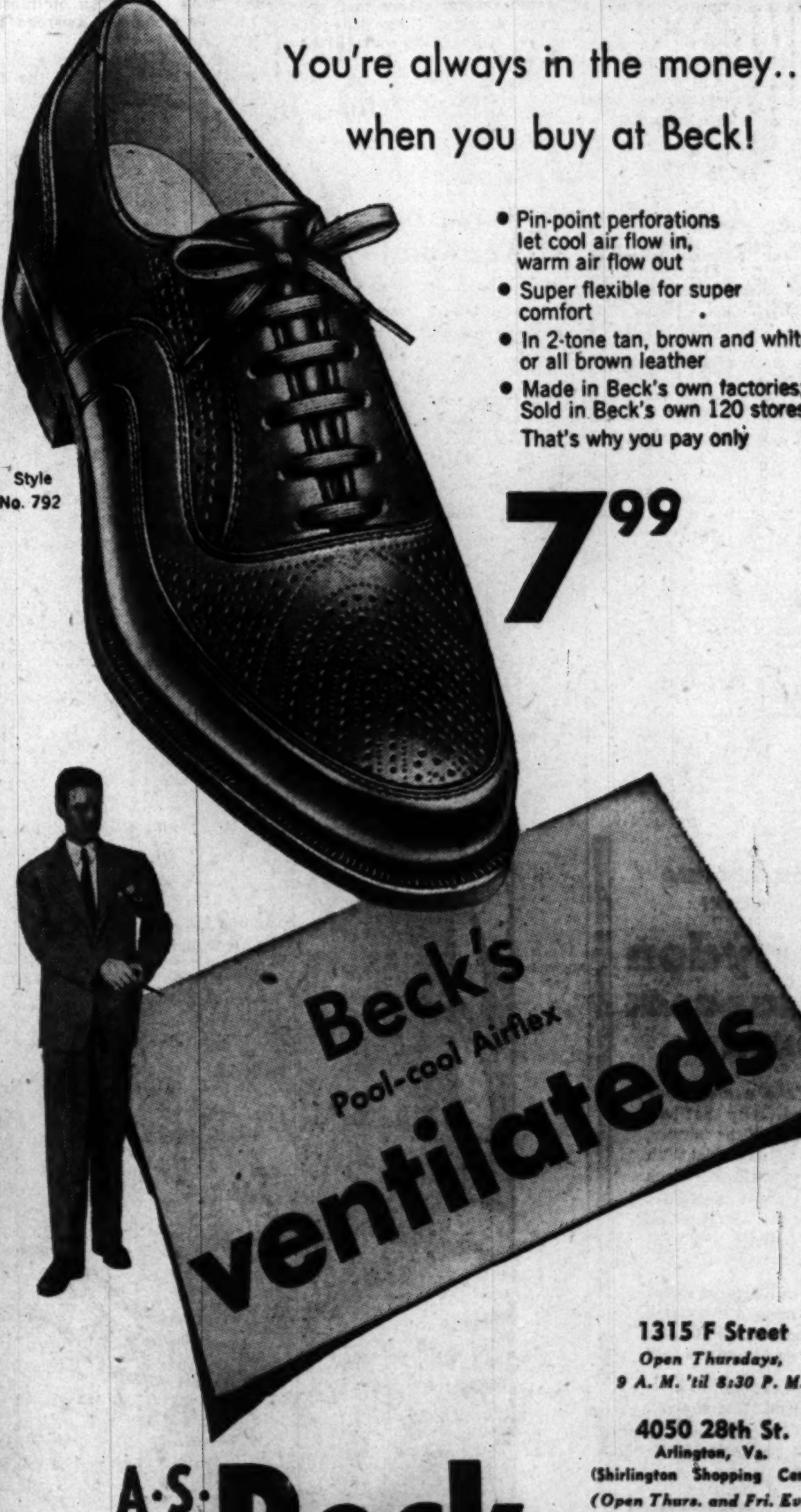

1315 F Street
Open Thursdays, 9 A. M. 'til 8:30 P. M.
4050 28th St.
Arlington, Va.
(Shirlington Shopping Center)
(Open Thurs. and Fri. Eves.)
To order by mail, add 15c for postage
A·S· Beck
shoes for men

Belle Moose Wins at Charles Town by Three Lengths

Favorite Blue Falcon Runs Second

By Walter Haight
Post Reporter

Charles Town, W. Va., May 25. E. L. Miller's Belle Moose, a mare who specializes in going to the front and saying "catch me if you can," gave another of her demonstrations here today.

Carrying the red and white stripe colors of her Martinsburg owner, the daughter of Bull Moose made every post a winning one and came into the finish line three lengths ahead of the people's choice, Kenneth Wheeler's Blue Falcon. Third money in the field of five went to Mrs. G. A. Saportas, jr.'s, Valiant Dick.

Jockey Bobby Ray Mitchell, who started a five-day suspension after the program, had the mount on Belle Moose and rode her the about 7 furlongs over a fast track in 1:26 4/5. With oodles of dough on Blue Falcon, the winning mare returned $6.40 to win.

Blue Falcon didn't help himself and the horses inside him at the break when he swerved into Flicka Foot. In fact, Belle Moose, alone had a free run out of the gate, a fact that may or may not account for her rather easy victory.

Jockey Frank Law made repeated efforts to get Blue Falcon to Belle Moose. However, the mare went right along about her business of picking up her hooves and setting them down while saving ground. Entering the stretch, it was apparent that Blue Falcon was a beaten gelding. Mitchell assumed as much and fairly coasted Belle Moose into the wire.

Valiant Dick came willingly in the final stages to lead the two 3-year-olds, Flicka Foot and Fanar's Son, into the wire for the show award. The victory was the fourth of the year here for Belle Moose and her third in a row at this meeting, each at a different distance.

Jockey Freddy Kratz, who continues to show a return to top form, made the daily double, paying $13.20, a personal proposition. He won the first with Dr. H. B. Langdon's Some Moose, a $3.40 favorite, and then came back to take the second with O. L. Follin's Rossie Derby, an $8.40 shot.

Thrifty Beats Heurich's, 11-4

Thrifty Beverages staged a seven-run rally in the eighth inning to defeat Heurich's Brewers, 11-5, yesterday in a Washington Post-Industrial League game on the West Ellipse. Tommy Curtis' three-run homer was the big blow of the inning.

Heurich	AB	H	O	A	Thrifty	AB	H	O	A
G'reich.cf	5	2	0	0	Vernon.3b	3	0	3	1
K'ann.2b	5	1	3	2	T.C'tis.1b	4	3	7	0
Z'lotti.3b	4	2	2	1	Murphy.2b	4	1	3	4
Aq'lino.c	5	2	6	1	J'fries.cf	5	1	2	0
Cooper.1b	5	1	6	1	B'beiri.lf	4	0	2	0
Valenti.lf	2	1	1	0	Martin.c	5	1	4	2
Francis.rf	3	0	3	0	Lewis.rf	4	2	3	0
L'kbart.ss	4	2	3	5	Al'ander.ss	3	2	3	5
Mahon.p	1	0	0	0	B'game.p	3	0	0	0
aHarrell	1	0	0	0	R.C'tis.3b	2	2	0	0
James.p	1	0	0	0					
Brill.p	0	0	0	0					
Norris.p	0	0	0	0					
Totals	35	10	24	10	Totals	35	13	27	12

aWalked for Mahon in fifth.

Heurich	000 040 010—5
Thrifty	103 000 07x—11

Runs—T. Curtis (3), Vernon, Jeffries (2), Harrell, Zanlotti, Aquilino, Cooper, Leukhart, Lewis, R. Curtis, Burlingame, Murphy, Barbeiri. Runs batted in—Murphy, Jeffries (2), Aquilino, Cooper, Valenti (2), Geizereich, R. Curtis, T. Curtis (3), Martin. Two-base hit—Aquilino. Three-base hits—T. Curtis, Jeffries, Alexander. Home run—T. Curtis. Loser—James.

Printers Defeat Gunners, 9 to 3

The Departmental League leading Union Printers backed up the four-hit pitching of Charlie Hines with a 14-hit attack of their own subdued Naval Gun Factory, 9-3, yesterday on the West Ellipse.

Printers	AB	H	O	A	Naval Gun	AB	H	O	A
Clubb.3b	6	2	2	3	G.C'th.2b	4	0	5	3
Minard.lf	0	0	0	0	Scalise.3b	4	0	4	0
Ciango.lf	3	2	2	0	H'cote.ss	4	0	0	4
Garner.cf	6	2	2	0	Purdy.1b	4	1	8	0
B'chling.rf	5	3	0	0	Elliot.cf	2	0	5	0
V'ntine.1b	4	1	10	0	Cinotti.rf	4	0	0	0
G'zback.ss	3	1	3	6	Nutwell.lf	3	1	2	0
Watson.2b	0	0	1	0	Walsh.c	2	0	3	2
H'berg.2b	4	0	4	1	Goins.p	2	2	0	3
Bulmer.c	3	2	1	0	Titcomb.p	0	0	0	0
Greer.c	0	0	2	0	McGrow.p	1	0	0	0
Hines.p	3	1	0	3					
Totals	39	14	27	13	Totals	30	4	27	12

Printers	202 101 300—9
Naval Gun	000 000 030—3

Runs—Clubb (3), Ciagno (2), Buschling, Valentine (2), Bulmer, Elliot, Cinotti, Nutwell. Errors—Valentine, G. Catloth, Scalise, Walsh. Runs batted in—Ciango, Garner, Buschling (2), Valentine, Glotzback (2), Bulmer, McGrow, Nutwell, G. Catloth. Two-base hits—Buschling, Bulmer, Valentine. Strikeouts—Goins, 1; McGrow, 1; Hines, 3. Walks—Goins, 5; Titcomb, 3; Hines, 3. Hits—Goins, 14 in 7⅓; Titcomb, 0 in ⅔; McGrow, 0 in 1⅓. Loser—Goins.

Kavakos Beats Eig's

Kavakos defeated Eig's, 2-0, yesterday at Edgewood in a Mitchell Sports League softball game. The Kavakos hurler, Jack Kramer, struck out 10 men.

Kavakos	000 002 0—2	5	0
Eig's	000 000 0—0	2	1

Kramer and Harvey; Grim and Kennedy.

Colbert Leads Dons

Johnny Colbert got three hits in five tries, scoring twice and driving in three runs to pace Dons to a 9-8 victory over Quarters I in the Eastern Recreation League.

Dons	060 010 209—9	9	2
Quarters I	400 300 010—8	12	5

Liggett and Colbert; Nickerson, Moore (5), Vessenmeyer (7) and Rosenkrintz.

Estes Leads Garvin's

Dorothy Estes slammed out three triples and a double and drove in seven runs as Garvin's Grill routed FBI 15-1, yesterday in a Recreation Department Girls Softball League game on the Monument Grounds.

Zielinski Beats Irish

Thomas Zielinski hit a triple in the ninth, scoring Benny Belvin with the winning run as the Marine Corps Institute yesterday nosed out hte Irish War Vets, 6-5, in a D. C. Recreation League game at Fairlawn Park.

Irish	000 002 003—5	12	2
M. C. I.	100 110 20x—6	12	1

Colin, Shifflett (9) and Reed; Crooks, Ashbell (9) and Vilenski.

—11 Pounds 13 Ounces—

Near-Record Speckled Trout Taken in Canadian Waters

By Ralph Murdock

A SPECKLED trout weighing 11 pounds and 13 ounces was landed at Barrys Bay, Ontario, by Murray J. Daly after a 20-minute struggle. It was 31 inches long with a girth of 19 inches and came close to the world's record for the species. The "champ" nabbed in 1916 tipped the scales at 14½ pounds. (Alexander F. "Casey" Jones, Donald M. Bernard and Carter Barron, please note.)

Daly was still fishing with a casting rod that he normally uses for bass fishing. Worms for bait on a regular triple-hooked spinner with an 18-pound test line was the prescription. Speckled trout in this area average 1 to 2 pounds. In other words, this brother didn't belong in this neighborhood.

United States sportsmen who traveled to Canada for spring fishing included an angler named Folsom Merrill of Skowhegan, Me. Merrill, making his thirty-fourth such trip, reported this year's fishing "the best I've seen in 15 years." (Not only a steady but satisfied customer, we judge.)

HOLLY RIVER PARK, one of West Virginia's State parks, has produced excellent trout fishing to date. Between 700 and 800 were caught in the first two weeks. The season, which opened April 30, will close July 15. Trout fishing is permitted on Tuesdays, Thursdays, Saturdays, Sundays and all holidays in this spot.

Gulf Stream fishing boats operating out of Moorehead City, N. C., landed the first dolphin for this area. Five were taken by the cruiser Dolphin and six by the sister cruiser Shearwater off Cape Lookout. The fish averaged 15 pounds—a nice hunk of fighting gamester but far below the world record 63-pounder landed by Zane Grey in the Pacific several years ago.

George S. Rowland and Jack Moore, dyed-in-the-wool trout fishermen kept 10 trout that ran from 11 to 13 inches. They released several others that were under 9 inches. They fished the Little Hunting Creek and the Catoctin.

John C. Harris, Milton Clark and Jerome Jones had a red-letter day with the white perch while fishing at the junction of the Wicomico and the Potomac River. They nabbed 81 white perch, 2 hardheads, 2 spot and 1 King William perch. Peeler crabs and worms kept 'em biting. Capt. Jack Stein was the skipper.

PETER DEMOS, E. F. Davis and Norman Strebe went fishing at Oyster, Va., and they weren't kidding! They landed 11 black drum and 2 red channel bass. Largest black drum weighed 85 pounds; largest red bass 51 pounds (only 3 pounds less than the larest red caught this year). The successful captain was Elmer Doughty. The moderate price of $25 was the boat fee for the all-day trip

For two weeks a school of large rockfish have been surfacing near the "Gooses" opposite Kenwood beach. Three of these hefties totaled 42 pounds and were captured by one angler. Should you contemplate trolling in this area be sure to inspect your lines thoroughly, because there are some over-the-limit rock in this school that can wreck ordinary tackle. The best results have been attained by using the bucktail lure with pork rind.

News for the youngsters and the gals—crabbing prospects look real good. Patsy Richardson, age 14; Lillian Simpson, 15; "Juny" Simpson, 12, and "Puddin" Simpson, 10, brothers and sister, caught 90 hardshells in one afternoon. The writer's wife (no age given) caught 41 crabs, Tuesday afternoon in 2 hours. She admits that at least a dozen got away. Both catches were made at Deep Cove Creek at Franklin Manor.

Weekend Suggestions

ROCKFISH—Bloody Point Lighthouse area, trolling with feather lures, chumming with grass shrimp.

HARDHEADS—Benedict to Solomons Island, use shrimp for bait.

WHITE PERCH—Junction Wicomico and Potomac Rivers, use worms or peeler crabs.

CRAPPIE—Pig Point area, use minnows.

Women Duffers Play in Tourney At Kenwood Club

For the first time since the war the Class C women golfers, handicaps from 20 to 26, will hold a Duffers Tournament. It will be played at Kenwood, Friday, with 49 ladies entered.

9:00, Miss Isabel Pearson, (Argyle) vs. Mrs. A. C. McFarlain, (Argyle); 9:05, Miss Audrey Peterson, (Argyle) vs. Mrs. Nolan Gibson, (Argyle); 9:10, Mrs. A. L. Pooler, (Army & Navy) vs. Mrs. G. W. Beeler, (A. & N.); 9:15, Mrs. Thaddeus Jones, (Bethesda) vs. Mrs. G. R. Gaillard, (Bethesda); 9:20, Mrs. Frank McCord, (Army & Navy) vs. Mrs. Verne Wilson, (Columbia); 9:25, Mrs. Fred Trew (Columbia) vs. Mrs. H. O. Porter, (Columbia); 9:30, Mrs. R. E. Lacey, (Columbia) vs. Mrs. W. K. Beck, (Manor); 9:40, Mrs. Dwight Avis, (Congresional) vs. Mrs. Frank Helan, (Cong.); 9:45, Mrs. Jack Minnovich, Ind. Spg.) vs. Mrs. Harold Winston (Ind. Spg.); 9:50, Mrs. J. Friedersan (Ind. Spg.) vs. Mrs. W. Kaufman (Ind. Spg.); 9:55, Mrs. Marcus (Ind. Spg.) vs. Mrs. Richard Schattman (Ind. Spgs.).

10:00, Mrs. Geo. Inoff (Ind. Spg.) vs. Mrs. Walter Kinsinger (Ind. Spg.); 10:05, Mrs. Harry Kipp (Ind. Spg.) vs. Mrs. V. G. Myers (Manor); 10:10, Mrs. Clyde Hammersla, (Kenwood) vs. Mrs. E. N. Smith, (Kenwood); 10:15, Mrs. Ralph Sewell, (Kenwood) vs. Mrs. C. L. Saunders, (Kenwood); 10:20, Mrs. Carl Werner, (Kenwood); Mrs. J. De Vos, (Army & Navy); 10:25, Mrs. W. A. Hill, (Manor) vs. Mrs. Geo. Maksim, (Manor); 10:30, Mrs. Norman L. Brown, Prince Georges) vs. Mrs. Leonard LaVine, (P. G.); 10:35, Mrs. Geo. Klink, (Prince Georges) vs. Mrs. McCarthy (Ind. Spg.); 10:40, Mrs. R. E. Aldred, (Wash.) vs. Mrs. R. L. Hutchinson, (Wash.); 10:45, Mrs. D. R. Monsees, (Wash.) vs. Mrs. H. M. Nelson, (Wash.); 10:50, Mrs. Howard Hopkins, (Wash.) vs. Mrs. P. E. Barefoot, (Wash.); 10:55, Mrs. Dorothy Cohen, (Woodmont) vs. Mrs. Jo. Friedman, (Wood.) and Mrs. H. B. Willey, (Washington.)

Coolidge Wins, 7-0

Coolidge yesterday scored a shutout over Central, 7-0, in an Interhigh tennis match at Rock Creek Park. Coolidge's seasonal record now stands at 10 wins and 3 losses.

Bladensburg B. C. Wins

The Prince Georges County Boys Club Baseball League opened yesterday with Bladensburg B. C. defeating District Heights, 8-1. Donald Henderson and Richard Knowles, pitching for Bladensburg, hurled a two-hitter between them.

What's Going On Today

AMERICAN LEAGUE BASEBALL
Cleveland vs. Washington at Griffith Stadium, 8:30 p. m.

SERVICE BASEBALL
Detroit Clowns at Quantico, 8:30 p. m.

HIGH SCHOOL BASEBALL
McKinley Tech vs. Eastern at Griffith Stadium, 3:15 p. m.
Woodrow Wilson at Western, 3:30 p. m.
Priory at Charlotte Hall, 3:30 p. m.
St. John's vs. Devitt Prep on North Ellipse, 3:30 p. m.

HIGH SCHOOL GOLF
Georgetown Prep vs. Gonzaga at Columbia, 3 p. m.

SANDLOT BASEBALL
Naiman's vs. Cameo, South Ellipse, 5:30 p. m.
Gas Co. vs. Northeast Body Works, West Ellipse, 5:30 p. m.
Police Department vs. Campus Club, Anacostia No. 1, 5:30 p. m.
Navy Quarters K vs. Moose, Anacostia No. 2, 5:30 p. m.
Headquarters Marines vs. Philco, North Ellipse, 5:30 p. m.
Fire Department vs. McKee Pontiac, East Ellipse, 5:30 p. m.

Finals in High Track Friday

Eastern yesterday qualified 15 men for the finals of the Interhigh Track Championship Friday at McKinley Tech.

In the trials, run over a heavy Tech track, Wilson qualified 13, Coolidge 9, Anacostia 8, Central 6, Tech 5, Roosevelt 4 and Western 3.

Qualifiers:
100-YARD DASH—DeMoss (CC), Ferguson (WW), McCann (T), Pappafotis (WW), Krukowski (CC), Landon (E).
220-YARD DASH—DeMoss (CC), Landon (E), Ferguson (WW), Pappafotis (WW), Stroup (A), McCann (T).
120-YARD HIGH HURDLES—Ward (E), Duggan (WW), Cravens (W), Rakow (C), Zouras (R), Armel (WW).
220-YARD LOW HURDLES—Ward (E), Rakow (C), Oliver (T), Sams (E), Sigworth (CC), Zouras (R).
440-YARD DASH—Shifflett (A), Gillikin (E), Ragains (T), Yelde (WW), Sheats (WW), Gaurreau (E), Osbourn (C), Kendrick (A).
BROAD JUMP—Barrett (CC), Stroup (A), Rea (A), Churgin (C), Oertel (W), Sams (E).
HIGH JUMP—Dunker (C), Langrall (CC), McBorig (CC), Jacobs (E), Zouras (R), Certel (W), Jordan (WW).
DISCUS—Boyle (R), Neall (CC), Schuck (WW), Zell (E), Curran (C), Leith (E).
POLE VAULT—Holmes (A), Dreisher (A), Marfield (E), Markrants (CC), Poole (T), Prigg (WW), Jordan (WW).
SHOT PUT—Boyle (R), Kanter (E), Shipley (E), Meaney (WW), Jacobs (E), Kalk (A).

Virginians Score With Devon Entries

Devon, Pa., May 25 (AP).—Mickey Walsh, leading rider during the first day of the fifty-third annual Devon Horse Show and Country Fair, racked up another blue today by piloting Glider to victory in the middleweight hunter class.

Glider was an entry from the Seven Stars Stable, Southern Pines, N. C.

Betty Bosley's entry Count Stefan took the place for the Monkton, Md., owner-rider. Betty Behney rode Mrs. J. E. Behney's Right Fo'ard for show honors.

George Humphrey's 4-year-old chestnut gelding Really Rugged took first place in the lightweight green hunter division.

The Mentor (Ohio) horse finished ahead of two entries, Joseph's Coat and Sak Coat, of Mrs. Gregory McIntosh. The two ribbons won by Mrs. McIntosh's horses were the first awarded her Warrenton (Va.) stable.

Thomas Stokes, Philadelphia, won the opening class of the day with Suzette, year-old chestnut filly. The class was for a yearling suitable to become a hunter.

Sky Acre Farm, Rochester, N. Y., placed second with Sky Impression. An unnamed entry by J. Newton Hunsberger, Johnsville, Pa., took the show.

Martin Vogel, jr., Warrenton, Va., won the more mature 2-year-olds suitable to become hunters, with Blue Fern, a chestnut gelding.

Terps Send 9 To Atlanta Track Meet

The University of Maryland is sending a nine-man delegation to the first combined Southern and Southeastern Conference track meet Saturday at Georgia Tech in Atlanta.

Accompanying Coach Jim Kehoe will be Sprinters Bill Alexion, George McGowan, Ed Matthews and Paul Ostrye, Broad Jumper Charlie Wilson, Hurdler Karl Ruback and Distance Runners Bob Palmer and Tyson Creamer.

These men were instrumental in giving Maryland third place in the Southern Conference championships at Chapel Hill, N. C., last week. The four sprinters combined to give the Terps the mile relay championship, and Alexion won the 100 and 220-yard dashes.

Mrs. Sturgis Wins Army-Navy Gross

Mrs. Sam Sturgis shot a 93 yesterday to take the low gross award in Army-Navy's qualifying round for the ladies' spring tournament. The low net was taken by Mrs. Walter Baylor, 105, 35—70.

The tournament will be in three flights of eight with a three-fourth handicap allowed, match play. Finals will be held June 3.

Schindler Makes Postwar Bow Here

Bill Schindler, winner of three national midget auto championships, makes his first competitive appearance since the war at Lanham Speedway tomorrow night.

Schindler, who lost his left leg in a big car racing crack-up in 1934, will drive the No. 2 Offenhauser of Mike Caruso.

Phelps Wins Conference Title With 11-4 Win

Phelps High School wound up its baseball season yesterday, defeating Dunbar, 11-4, and winning the South Atlantic Conference title for the third consecutive year. The school's conference record for the season stands at 13 wins against one loss.

Phelps	020 225 0—11	12	0
Dunbar	400 000 0—4	3	2

Johnson, Isley (1) and White; Norris and Phillips.

Landon Juniors Win

Landon Junior High School yesterday defeated Cleveland Park Junior High, 4-3.

"Head Northeast to Northeast Motors"
Northeast MOTOR CO.
920 Bladensburg Rd., N.E.
Ford DEALER OF BLADENSBURG ROAD
Atlantic 0200

8TH & O IS THE PLACE TO GO FOR
Immediate Installation
Auto Radios
MOTOROLA
$39.95
FITS ALL CARS '49 Model
No Down Payment
Low as $1.25 a Week
Serving the Washington Public for Over 25 Years
HERSON
AUTO & APPLIANCE CO.
8th and O Sts. N.W. DE. 4700

Two guides to a great gin buy
1 No extra price for this extra fine, dry gin
2 The gin that's made with IMPORTED BOTANICALS
HIRAM WALKER'S Distilled London Dry GIN
90 proof. Distilled from 100% American grain. Hiram Walker & Sons Inc., Peoria, Ill.

AUTO REPAIRING and REPAINTING
BODY AND FENDER WORK
McMahon Chevrolet
1238-46 Upshur St. N.W. GE. 0100
Between Georgia Ave. and 13th St.

STEUART MOTORS KNOWS YOUR
SELLING & SERVICING Ford FOR OVER 30 YEARS
BEST!
Take Up to 12 Months to Pay for Major Repairs
Rebuilt Motors, $15 Down
6th & NEW YORK AVE., N.W.
3RD & H STREETS, N.E.
Truck Center, 2001 W.Va. Ave. N.E.

Brewed north of the border...
Imported for your pleasure...

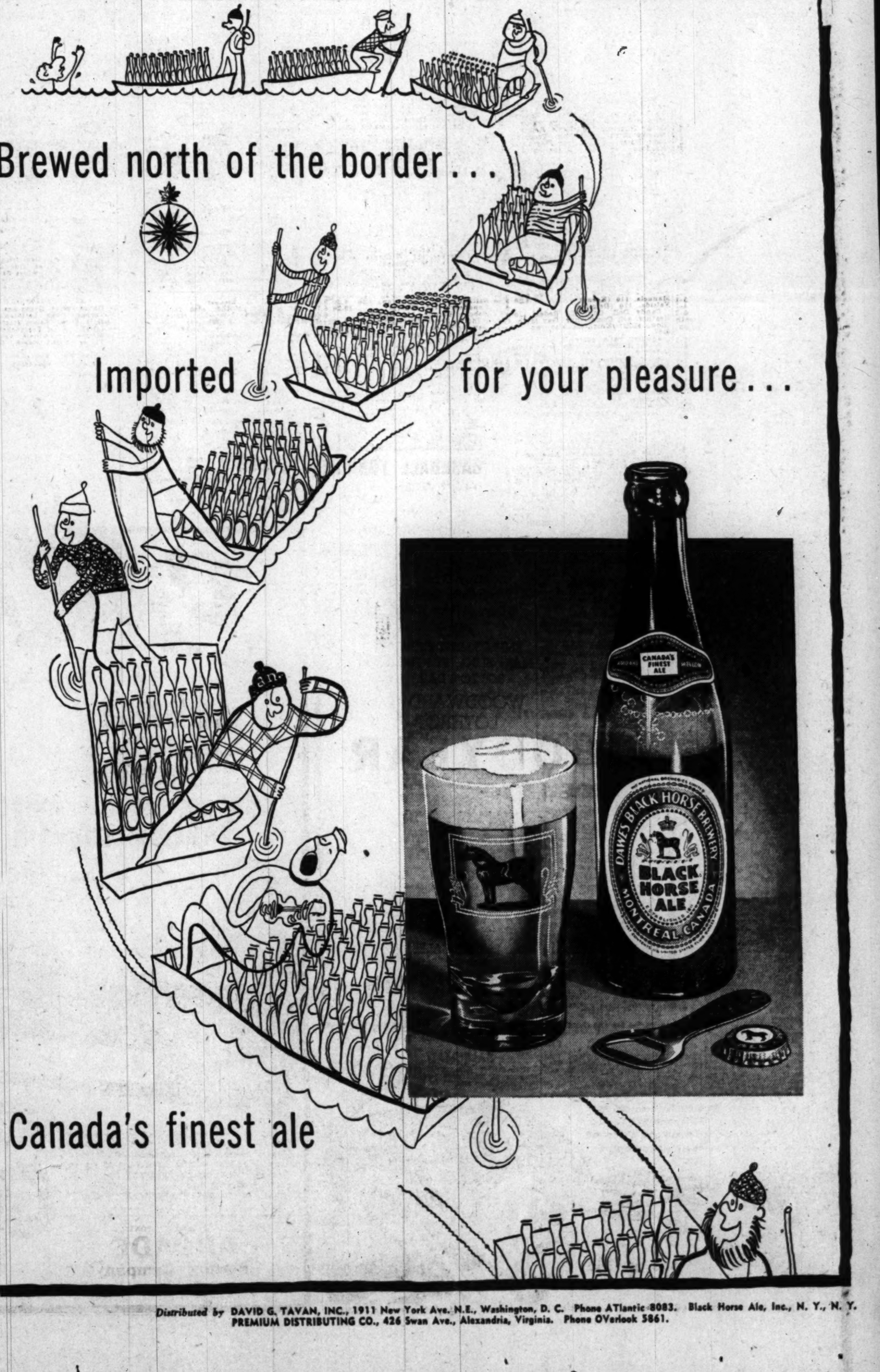

Canada's finest ale
Distributed by DAVID G. TAVAN, INC., 1911 New York Ave. N.E., Washington, D. C. Phone ATlantic 8083. Black Horse Ale, Inc., N. Y., N. Y.
PREMIUM DISTRIBUTING CO., 426 Swan Ave., Alexandria, Virginia. Phone OVerlook 5861.

The Washington Post
CLASSIFIED ADVERTISING
LOCAL RATES

For Washington and Points Within 50 Miles of the District of Columbia.

The following rates are for consecutive insertions:

Rates per line	1 time 33c	3 times 30c	7 times 28c	26 times 26c
10	$ 3.66	$1.80	$3.92	$7.80
15	.99	2.70	5.88	11.70
20	1.32	3.60	7.84	15.60

The one-time rate applies on skip ads or irregular insertions. Minimum ad is two lines . . . time 66c.

SITUATION WANTED ads are 3 cents per line less than regular rates, cash with order.

Classified advertisements are started the date of order in the City Edition. Advertisements run the following day in the State or out-of-town editions.

OUT-OF-TOWN RATES

Ads from points more than 50 miles from the District of Columbia are 1 time, 48c per line; 3 times, 42c per line; 7 times, 35c per line; 13 times, 33c per line. Count 5 words of 6 letters each to a line. Minimum 2 lines.

CANCELLATIONS

Cancellations Orders or corrections before insertions can not be made unless ordered before 7 p. m. daily or 3:30 p. m. Saturday for Sunday. When canceling an ad it is important that you request and make a note of cancellation number to insure proper credit.

Phone NAtional 4200
Ask for an Ad Writer

FOR BEST SERVICE PLACE YOUR ADS EARLY

The steadily growing volume of classified ads in The Post, combined with the practice of many advertisers who phone late in the day, is making it difficult to devote the time and assistance to these late callers which is needed to prepare the most effective possible copy.

To assure receiving this help from your ad-taker, please try to call during the morning or early afternoon.

DIAL NA. 4200

LEGAL NOTICES 4

HOEHLING & OGILBY, Attorneys 613 15th Street N.W.

UNITED STATES DISTRICT COURT for the District of Columbia. Holding Probate Court. No. 70272. Administration. This is to give notice: That the subscriber, of the District of Columbia, has obtained from the Probate Court of the District of Columbia, letters of administration, C. T. A., on the estate of Harriet P. Staples, late of the District of Columbia, deceased. All persons having claims against the deceased are hereby warned to exhibit the same, with the vouchers thereof, legally authenticated, to the subscriber, on or before the 9th day of May, A. D. 1950, otherwise they may by law be excluded from all benefit of said estate. Given under my hand this 9th day of May, 1949. RACHEL P. STAPLES, 3724 Van Ness st. nw. Attest: (Seal.) THOMAS COGSWELL, Register of Wills for the District of Columbia, Clerk of the Probate Court. ma19,26-Ju2

SAMUEL CARROLL, Attorney for Plaintiffs, Central Square, N. Y.

STATE OF NEW YORK, SUPREME Court, County of Onondaga. Ethel Nodine and Justus Nodine, plaintiffs, against Joseph Melchior, et al., defendants. To the above named defendants: You are hereby summoned to answer the complaint in this action, and to serve a copy of your answer, or, if the complaint is not served with this summons, to serve a notice of appearance, on the plaintiff's Attorney within 20 days after the service of this summons, exclusive of the day of service. In case of your failure to appear or answer, judgment will be taken against you by default for the relief demanded in the complaint. Trial to be held in the County of Onondaga. Dated March 7, 1949. SAMUEL CARROLL, Attorney for Plaintiffs. Office and Post-office Address, Central Square, N. Y.

To the following named defendant in this action, Joseph Melchior: The foregoing summons is served upon you by publication pursuant to an order of Hon. C. F. SEARL, J. S. C., dated the 22nd day of March, 1949, and filed with the complaint in the office of the Onondaga County Clerk at Syracuse, N. Y. The object of this action is to foreclose equity of redemption under land contract with plaintiffs, in reference to certain premises situate in the Town of Spafford, Onondaga County, N. Y., briefly described as being part of Farm lot No. 28 in said Town, and being more particularly described in land contract executed by you, dated August 8, 1944, and recorded in Onondaga County Clerk's office August 8, 1944, in Book 1112, page 523 & c. may12,19,26,je2,9,16

WARREN E. MILLER, Attorney, 910 17th St. N.W.—NA. 0995.

Filed May 13, 1949—Harry M. Hull, Clerk.

UNITED STATES DISTRICT COURT for the District of Columbia. Grace O'Hara, Apartment 41, 1900 S Street, N.W., Washington, D. C., plaintiff, vs. John Timothy O'Hara, Hotel Abbey, 149 West 51st Street, New York, New York, defendant. Civil Action No. 1124-49. Order of publication—absent defendant. The object of this suit is to obtain an absolute divorce on the grounds of two years' desertion. On motion of the plaintiff, it is this 13th day of May, 1949, ordered that the defendant, John Timothy O'Hara, cause his appearance to be entered herein on or before the 40th day, exclusive of Sundays and legal holidays, occurring after the day of the first publication of this order; otherwise the cause will be proceeded with as in case of default. Provided, a copy of this order be published once a week for three successive weeks in the Washington Law Reporter and The Washington Post, before said day. MATTHEW F. McGUIRE, Judge. A true copy. Test: (Seal.) HARRY M. HULL, Clerk. By ELEANOR E. JOBE, Deputy Clerk. ma19,26,je2

BIDS AND PROPOSALS 6

GOVERNMENT OF THE DISTRICT of Columbia, Director of Sanitary Engineering, D. C., May 23, 1949. Sealed proposals will be received in Room 509, District Building, 14th st. and Pennsylvania ave. nw., Washington, D. C., until 2:00 p. m., Daylight Saving Time, June 14, 1949, and then publicly opened and read for Main Sewage Pump No. 2, Sewage Treatment Plant, Washington, D. C. Proposal forms, plans and specifications may be obtained in Room 427, District Building (Telephone National 6000, Extension 2378), upon the deposit of a certified check of Ten Dollars ($10.00) for each set, made payable to the Collector of Taxes, D. C.

GOVERNMENT OF THE DISTRICT of Columbia, Director of Sanitary Engineering, D. C., May 26, 1949. Sealed proposals will be received in Room 509, District Building, 14th st. and Pennsylvania ave., N.W., Washington 4, D. C., until 2:00 p. m., Daylight Saving Time, June 6, 1949, and then publicly opened and read for the construction of combined system replacement sewer, 11th St. N.W., between North Capitol and 1st Sts. This project consists of 765 lin. ft. of 21" and 24" dia. terra cotta pipe sewer. Proposal forms, plans and specifications may be obtained in Room 427, District Building (Tel. NA. 6000, Ext. 2378).

FEDERAL WORKS AGENCY, Public Buildings Administration, Real Estate Management, Project Development Office, May 13, 1949—Sealed proposals will be received in the Project Development Office, Real Estate Management, Public Buildings Administration, Federal Works Agency, Washington, D. C., up to 3 p. m., Daylight Savings Time, June 15, 1949, and then opened publicly, to lease for a period of two years, commencing July 16, 1949, and ending July 15, 1951, for use for parking purposes of the area known as the Great Plaza, situated at the southeast corner of 14th and D Sts., N.W., Washington, D. C. All proposals must be accompanied by the required deposit and submitted on the form of proposal which may be obtained in Room 7023 of the Federal Works Agency Building, 19th and F Sts., N.W., Washington, D. C. The Federal Works Agency reserves the right to reject any or all proposals, and to waive any informality in proposals received when such rejection or waiver is in the interest of the United States. If more than one proposal be offered by any one party, by, or in the name of his or their clerk, partner, agent, or other person, all such proposals may be rejected. Bidders are requested to visit the property and inform themselves as to all conditions, it being understood and agreed that the property shall be leased by the Federal Works Agency in its present condition, except that the present lessee shall have the right to remove his signs, portable wooden buildings and personal property. JOHN L. NAGLE, Deputy Commissioner for Real Estate Management. May18,26,June3,11

BIDS AND PROPOSALS 6

GOVERNMENT OF THE DISTRICT of Columbia, Director of Sanitary Engineering, D. C., May 23, 1949. Sealed proposals will be received in Room 509, District Building, 14th st. and Pennsylvania ave. nw., Washington 4, D. C., until 2:00 p. m., Daylight Saving Time, June 14, 1949, and then publicly opened and read for Main Sewage Pump No. 2, Sewage Treatment Plant, Washington, D. C. Proposal forms, plans and specifications may be obtained in Room 427, District Building (Telephone National 6000, Extension 2378), upon the deposit of a certified check of Ten Dollars ($10.00) for each set, made payable to the Collector of Taxes, D. C.

GOVERNMENT OF THE DISTRICT of Columbia, Director of Sanitary Engineering, D. C., May 26, 1949. Sealed proposals will be received in Room 509, District Building, 14th st. and Pennsylvania ave., N.W., Washington 4, D. C., until 2:00 p. m., Daylight Saving Time, June 15, 1949, and then opened publicly, to lease for a period of two years, commencing July 16, 1949, and ending July 15, 1951, for use for parking purposes of the area known as the Great Plaza, situated at the southeast corner of 14th and D Sts., N.W., Washington, D. C. All proposals must be accompanied by the required deposit and submitted on the form of proposal which may be obtained in Room 7023 of the Federal Works Agency Building, 19th and F Sts., N.W., Washington, D. C. The Federal Works Agency reserves the right to reject any or all proposals, and to waive any informality in proposals received when such rejection or waiver is in the interest of the United States. If more than one proposal be offered by any one party, by, or in the name of his or their clerk, partner, agent, or other person, all such proposals may be rejected. Bidders are requested to visit the property and inform themselves as to all conditions, it being understood and agreed that the property shall be leased by the Federal Works Agency in its present condition, except that the present lessee shall have the right to remove his signs, portable wooden buildings and personal property. JOHN L. NAGLE, Deputy Commissioner for Real Estate Management. May18,26,June3,11

AUCTION SALES 8

ADAM A. WESCHLER & SON Auctioneers

TRUSTEES' SALE OF RESTAURANT FURNISHINGS AND EQUIPMENT, REFRIGERATION, CASH REGISTER, ETC., CONTAINED IN PREMISES NO. 501 D ST., N.W., ALSO GOOD WILL, STOCK IN TRADE, LICENSES, PERMITS, LEASEHOLD RIGHTS ETC.

By public auction at the above-mentioned premises FRIDAY, MAY 27, 1949, 3 P. M. Chairs, tables, fans, clock, gas range, locker, Toastmaster, meat block, grinder, Coolerator refrigerator, work table, gas-fired water heater, steam table, Hill Dry Kold refrigerator, cash register, slicer, sinks, etc.; also good will, licenses, permits, stock in trade and leasehold interest, particulars of which will be announced at sale—

Re: Chattel Deed of Trust, recorded in Liber 8945, folio 535 et seq., one of the Land Records of the District of Columbia.

Terms: Cash.

CHRIST LIAKOS, A. S. WARDWELL, Trustees.

PETER G. CHACONAS, Attorney for Party Secured, 1411 Penna. Ave. N.W. May26,27

BUSINESS SERVICE 9

ADDITIONS, porches, enclosed, all types of construction, new or remodeling. By local builder. M. Liberatore. UN. 2150.

ANY HOME REPAIRS—Painting; FHA terms. McNamara, AD. 5358.

BRICKLAYING of all types. Free estimates. WA. 5798.

CAMERA REPAIRING

CALL FULLER & D'ALBERT, INC. 815 10TH ST. NW.

CARP.—Rep., kit. modernizing, rec. rm. UN. 1637, CO. 8776. G. COOK.

CARPENTRY and painting, screening any kind of home improvement; prompt service. WA. 8590.

CARPENTRY—New and repair work; asbestos and asphalt shingling; by job or square. APpleton 2091.

CEMENT WORK—Stone walls, flagstone terraces, walks, chimneys, fireplaces, cement driveways, porches, retaining walls, pipe drainage; all kinds waterproofing. F. Maruccio, Route 5, Horners lane, Rockville, Md. Phone Rockville 3588.

CHARLES DESPERT

Cement work, general repairing. 2243 12th St. N.W. NO. 6878.

CHAIR CANING, furn. repairing, refinishing, reupholstering. CO. 7300.

CLOGGED DRAIN PIPES electrically Razor-Kleened or no charge. Roto-Rooter, RA. 8888, day or night.

CUSTOM-MADE slip covers, draperies, bedspreads. We make complete line from customer's material. HO. 8462.

DRIVEWAYS, sidewalks, flagstone terraces walls, brick work; grading, filling; free estimates. GL. 8319.

FENCE—Galvanized chain link; all posts set in concrete; immediate erection; no money down, 36 months to pay. Call LI. 3-2743.

FLAGSTONE and concrete work; retaining walls, flagstone terraces and patios, drives and walks. OT. 9231.

HOME CONSTRUCTION—Modernizing and repairs; additional rooms, porches, recr. rooms, attics; custom building; careful planning and skilled workmen have saved our customers substantial sums for superior jobs; terms. Free esti., Wilkin May Construction Co., WA. 6154, 8 to 8.

If Building New Homes, or Remodeling Old,

MOORE AND HOGUE

OW. 1150 Builders KE. 3-7250
For Dependability, Workmanship and Satisfaction.

PAINTING, papering. Expert white mechanic. 30 years exp. NO. 4062.

PAPERING AND PAINTING, A-1 work; est. free. Mr. Beckett, DU. 4053.

PAPERING—S. E. WALLPAPER CO. Special 12x12 room papered, labor and material, $14.95; 1st class mechanic. 487 Orange st. se. LU. 3-7493.

PAINTING, exterior and interior; papering, floor sanding, finishing. WITHERSPOON BROS., DU. 4027.

PAINTING and Kemtoning immediate service. Reasonable. NO. 1623.

PIANO tuning and repairs; all work guar.; free est. WA. 5755. HY. 0083.

PIN—Diamond, in the shape of a horseshoe; lost on May 24 in Bethesda shopping area; heirloom, great sentimental value; will give good reward. OL. 2739.

PLUMBING & HEATING

Complete jobbing service. Cash or terms. J. Shapiro. NO. 8000.

REPAIRING, upholstering of all furniture. Always quality service. Pitts Uphol. Co., 509 Que st. nw. CO. 8295.

ROOF repairing, guttering and waterproofing. Waddell, TR. 4979.

RUGS

Cleaned, sterilized, repaired, stored.
EMPIRE RUG CLEANERS NA. 9059.

SLIP COVERS, draperies made from customer's own material. HO. 8462.

STONE—CEMENT WORK

Specializing in stone retaining walls and flagstones, also walks, steps and drives, etc. For free estimates, call Gerry, AT. 0266.

UPHOLSTERING and Repairing done in your home. ROSS, DI. 4987.

WASHING MACHINE repairs, by expert mechanic. HI. 2937- TR. 8367.

LOST 10

CAT—Black tail, 4 white legs, black patch on back legs, black markings on left side head and nose, extra long hair for common cat. Name "Patches." Reward. NO. 2148.

DOG, gray miniature Schnauzer, 12 yrs. old, children's pet. Reward. WO. 0032.

EYEGLASSES, aluminum case, rimless, pinch-nose, thick lens. Reward. NA. 1080, WO. 6176.

IRISH TERRIER, brown, age 2 mo., in vic. of Shoreham Hotel. Reward. Call DE. 1497.

KEYS—On chain, lost Tuesday about 3 p. m. near Columbia rd. and 14th st. Reward. AD. 8194.

KEYS (5) and white pencil on chain. Lost, CO. 7115.

POCKETBOOK, brown; keep money, return glasses, papers, etc. AD. 2739.

WATCH—Lady's Hamilton, gold, black cord band. Reward. DU. 6055.

PERSONALS 11

CEDAR HILL CEMETERY—2 sites, Catholic section: $200 value for $150. AX. 1592.

DRESSMAKER—Slip covers and alterations. Experienced. NO. 0530.

FUR STORAGE

Don't entrust your furs to the cedar chest or attic, when certified cold storage at Baskin's is only $3—including $100 insurance !!! At small additional cost, cleaning, glazing, lustertizing. Call today for bonded messenger. NA. 5522 or NA. 5518.

BASKIN FURS

MOTHER trained in child care has opening for child 3-10 in licensed suburban home; vacation at nearby beach; temporary or permanent situation accepted. UN. 8762.

SHADOW WORK

Private investigations, of all kinds a specialty at reas. rates. WO. 7144.

THINK OF NEXT FALL—You in a fashionable fur jacket, remodeled at Baskin Furs from your outmoded fur coat! Take advantage of season rates—as low as $25. Call now—for restyling, repairs, storage, cleaning.

BASKIN FURS

NA. 5522 Corner 8th and G NA. 5518

MOTOR TRAVEL 11A

TWO University of Maryland men would like ride to Oklahoma June 2. Call Schreiner, Tower 6430, ext. 59, ring 3.

2 PEOPLE for trip to Asheville, N. C. Leaving Friday evening and returning Monday. OV. 0503 after 6 p. m.

INSTRUCTIONS 12

FRENCH conversation, expert tutoring; adults, child. SLigo 3723 after 7.

FREE TRIAL FLIGHT. No obligation. LEARN TO FLY. Only $3.50 weekly. Dick Powell's National Flight System 1014 DENRIKE BLDG. ST. 6877.

GUITAR lessons, with Spanish songs. Call bet. 6-9, NO. 7332.

JEWELRY repairing, mfg., diamond setting. Scientific School of Jewelry Repairing, 1359 Conn. ave. NO. 7633.

Learn About Real Estate

Our spring class starts Thursday, May 26th. Last class until fall. Ten lessons in fundamentals and up-to-date practice in real subject, under supervision of Marshall J. Waple, active realtor, for past 25 yrs. Classes Tuesday and Thursday, 8 to 10 p. m. Phone for details or come Thursday evening, sit in on lecture as our guest, then decide if you want to take the course.

MARSHALL J. WAPLE
1234 14th St. N.W., DI. 3348

HELP, MEN 15

ACCOUNTANT

Under 40, college, exp. cost, accounting, procurement, Gov't contracts; $5400
WALTER H. KESSLER
Personnel Services, 612 Wash. Bldg. 15th and N. Y. Ave. NW. ST. 9442

Architectural Draftsman

Thoroughly experienced in commercial work. Capable of all phases of architectural drafting. Good salary to the right man, with long-term employment. Call Mr. Goenner for appointment, EM. 8100.

Assistant Manager

Young man, 21 to 30, with car for permanent position with well-established financial institution. Interesting work, excellent opportunity for advancement. Good starting salary. Must have ability to meet the public.

APPLY IN PERSON
TO MR. ROACH

3300 Rhode Island Ave.
MT. RAINIER, MD.

AUTO PARTS MAN

We are in need of a qualified man for our parts department. Must have experience. Prefer man about 25 to 35 years of age. Must be aggressive and able to handle his part of the job. Air-conditioned building. Only a sober, reliable person need apply. See Mr. Noell.

McMahon Chevrolet, Inc.
1240 Upshur St. NW.

AUTOMOTIVE hardware salesman to call on dealers, 25 miles radius of Washington, $8,000 to $10,000 year. Opportunity immediate interview. Box M-968, Washington Post.

BARBER—Must be sober. Piney Branch Barber Shop, 8212 Piney Branch rd., Silver Spring. SLigo 7136.

BARBER WANTED—Apply 131 15th st. ne.

BARBER—To work on Friday, May 27, only; $15 guaranteed and percentage. Apply 2123 Penn. ave. nw.

BARBER for Saturday; steady only. Box M-967, Washington Post.

BARBER—Good hair cutter, sober, to start next Tues. Steady job, 65% basis. Tower Bldg., 14th and K st. nw.

BARBER, colored; steady position, good pay; $70-$100 per wk. Apply 1332 You st. nw. DU. 9749.

GOOD BARBER, excel. wages; please bring own equipment. 10122 Old Bladensburg rd., Four Corners, Md.

BOOTBLACK for barber shop; good job for good man, 3506 12th st. ne.

BOOTBLACK—Neat young man, exp. barber shop; sdy., 2111 R. I. ave. ne.

BOOTBLACK AND PRESSER

Experienced, for steady job and good pay. Apply 506 G st. nw.

BODY MAN

A rare opportunity for a good man to make a profitable connection. Call Carl's Body Department is one of the busiest in town. See Mr. Ray.

CALL CARL MAIN PLANT
614 H St. N.W.

COLLEGE STUDENT OR TEACHER—Vacation in country; pleasant, healthful work. $360 for 60 days. Box M-958, Washington Post.

DRAFTSMAN

Structural detail; salary, $5,200.
WALTER H. KESSLER
Personnel Services, 612 Wash. Bldg. 15th and N. Y. Ave. NW. ST. 9442.

DRIVER

One experienced on a dry-cleaning route. Must have good personality and references. Good salary to start. Parkway Cleaners & Dyers, 5024 Conn. ave.

DRY GOODS SALESMAN—Large regional wholesaler desires capable man with experience in either wholesale or retail dry goods to handle attractive line of dry goods in Washington, D. C., Baltimore, and immediate areas; age preferred 25-40 years old; excellent opportunity for earnings on commission basis. Give full experience and references in replying. Write Box M-938, Washington Post.

HOUSEMAN, COLORED

Six-day week; hours, 7 a. m. to 4 p. m. Sunday off; salary, $110 per month. Apply manager, NEW AMSTERDAM APTS., 2701 14th st. nw.

JANITOR, colored, for apt. bldg. in N.W. Stoker and maintenance exp. Quarters and salary. TA. 1335.

MEAT CUTTER

(White) reliable, experienced, no drinkers; good hr., good salary. Apply in person. Alex Meat Market, 3104 M St. NW.

MAINTENANCE MAN

With experience and excellent references, for large apt. development. Apply in person. Morris Miller Real Estate, 8007 Eastern ave., Silver Spring.

OPTICIAN

EXPERIENCED
— IN —
FITTING & DISPENSING OPTICAL GOODS

Immediate Opening
20% Discount
Vacations With Pay
Many Other Worthwhile Benefits
5-Day, 40-Hour Week

APPLY
EMPLOYMENT OFFICE
MAIN BLDG., 9TH FLOOR
9:30 TO 6 DAILY

WOODWARD & LOTHROP

OFFICE ASSISTANT

Young man, 25 to 30, must be typist. For interview, call Mr. Wehrmyer, UN. 8004.

PRESSER

Experienced only. Call ready for work. 2308 Rhode Island Ave. NE. DU. 1413.

PORTER—PART TIME

for medical clinic. 7:30 a. m. to 12:30 p. m. Under 35 years. 70c per hour. Call ST. 6924.

PORTER

Colored, 25 to 35. High school education, veteran; driver's license. Opportunity for sober, hard working man with old established company. Apply 4th floor, Campbell Music Co., 1108 G st. nw.

PRESSER—Must be exper. Piece wk. 801 3d st. sw. ME. 7340.

REAL ESTATE SALESMAN

Experienced man with car. Good opportunity with mortgage financing company in building new sales force for operation in D. C., Va. and Md. AD. 2644, office hours.

SALESMEN

Hat dept., splendid opportunity, in one of Washington's prominent men's wear stores, for a man who is experienced in selling hats. Apply office THE YOUNG MEN'S SHOP, 1319 F st. nw.

SALESMAN

High-caliber man, with car, who requires at least $100 per week to live; right man subject to rapid promotion due to company expansion program. This is not a canvassing deal. Contact J. C. LAVIN, 705 Dupont Circle Building.

SALES MGR. (2)—$100 WK.

Food or beverage exp., under 40, car. Sales, kit. cabinet (2) . . . . . $65 wk.
Sales Engr., car nec. . . . . $50 plus
Adv. man, 30-33; car nec. $45
MUTUAL EMPLOYMENT SERVICE
1710 G St. N.W. NA. 0954

SALESMEN (3)

with car. If you have direct selling experience, you can earn $100 or better weekly. No canvassing. Phone LI. 3-5326 for appointment only. Ask for Mr. Jones.

SALESMAN

Experienced in selling better quality man's wear; excellent working conditions. Apply office, The Young Men's Shop, 1319 F st. nw.

SALESMAN—To cover Washington and surroundink suburbs, selling paper boxes and bags; also an unusual line of better packaging to dept. stores, apparel and specialty shops; must have car; young, personable and clean-cut man desired. Call Mr. Morton, Thursday, 6 to 10 p. m., Willard Hotel.

HELP, MEN 15

SALESMEN

Rapidly growing manufacturer has several sales positions open for men with successful sales records in any field; all leads are furn. and work is strictly on appointment basis in local territory; our company is one of the largest of its kind and enjoys unparalleled prestige backed by very aggressive advertising program; our salesmen earn from $6,000 to $12,000 per year, with weekly drawing account; applicant must own car and be ready to start training and work immediately. Apply to Mr. Eldridge, New Congressional Hotel, 300 New Jersey ave. se., Thurs., May 26, or Fri., May 27, 11 a. m. or 3 p. m. only, no other hours; no phone calls please.

SALESMEN

"Ground floor" opportunity; East Coast introduction. Easy selling, non luxury, non seasonable merchandise. Specialty experience helpful. Immediate and excellent earnings. No canvassing. All prospects furnished. Car necessary. Phone OV. 2148 or TE. 7137.

Sales Branch Manager

Excel. opportunity for experienced man with sales supervisory background to take charge of local sales force, covering the retail trade for a large reputable beverage concern; personality, strong desire for industry and a personal car are essential; requisites must be a resident of the District, or have worked in the District for one year; in first letter indicate expected salary. Write Box 442, The Washington Post.

SERVICE STATION ATTENDANTS

Over 20 years of age, with at least 2 years high school or equivalent; excellent salary and commission to start; increase after 1 month's employment; uniforms furnished; 6-day 48-hour week.
LORD BALTIMORE FILLING STATIONS, INC.
2025 14th St. N.W.

Sheet Metal Workers

Shop and outside; must be fully qualified; top pay; steady work. A. S. Johnson Co., RE. 1687.

Service Station Attendant

Day work; must be experienced; no phone calls. Apply in person. JIMMY'S AMOCO SERVICE, 2900 Nichols Ave. SE.

SHOE SALESMAN

EXPERIENCED

GOOD COMMISSION RATES
WITH WEEKLY DRAWING ACCOUNT

5-DAY, 40-HOUR WEEK
APPLY

PERSONNEL OFFICE
4TH FLOOR

S. KANN SONS CO.

SOUND TECH. $4000
Exp. Movie Sound Equipment.
ATLAS Agency, 1420 N. Y. Ave. N.W.

TEACHERS—Adams Teachers Agency has the best school and office pos. Colorado Bldg., 14th & G. RE. 3938.

TRAINEES
ASSISTANT MANAGERS

Excellent opportunity for alert man to learn loan business. No experience necessary; will train. Car essential. Expense allowance. Good starting salary. See Mr. Brown, 9 to 5.
3407 Perry St., Mt. Rainier, Md.

MEN for pleasant outside sales work; excellent commission, liberal drawing account. Fine opportunity for making big money. See Mr. Kane between 11 a. m. and 2 p. m. Monday through Friday, 719 7th st. nw.

WOOL SPOTTER

Must be 1st-class man with good references to work in cool, mo. rn. plant. Apply Official Cleaners, 3736 Minn. ave. ne.

Business of Your Own

RESIDENTS
OF
FALLS CHURCH

The Washington Post offers an opportunity to a man interested in developing a business of his own as a distributor in the Falls Church area. This can be a profitable business venture. Newspaper circulation experience helpful but not required. An automobile is necessary.

Personnel Department
1345 E Street N.W.

YOUNG MAN

Chance to learn display and sign business. State age and experience and training. Write Box 439, Washington Post.

OFFICE BOY MESSENGER

Young high school graduate, over 18, to fill position in Executive Offices. Must be thoroughly reliable and alert. Excellent opportunity and employee benefits. Five-day, 40-hour week, vacations with pay, sick leave and group insurance benefits.

THE WASHINGTON POST
PERSONNEL DEPARTMENT
1345 E ST. NW.

YOUNG MAN

starting as investigator, to train for executive position with largest organization in its field; high school graduate or better; 21 to 27; car essential; salary and expenses. See Mr. Witte.
HOUSEHOLD FINANCE CORP'N
711 King St., Alexandria.

EXCEPTIONAL OPENING

For a first class, experienced shoe salesman, permanent position, with excel. salary and commission. Wm. Hahn and Co., 3101 Wilson blvd., Arlington, Va.

A LARGE RETAIL ESTABLISHMENT

REQUIRES THE SERVICES OF

AN EXPERIENCED
TELEVISION
TECHNICIAN

In replies, state age, experience and salary expected. Write Box M-949, Washington Post.

YOUNG MAN, 18-25, must be neat, single, ambitious and free to travel. St. Germain's work. Transp. furn. by car. Average $65 wk., drawing acct. to start. See J. Smith, Cairo Hotel, 10 to 1 and 7 to 8 p. m.

HELP, WOMEN 16

AD WRITERS

CLASSIFIED DEPARTMENT

Line yourself up for a position with The Washington Post in interesting work with an assured future. We need advertising clerks who can type and have an ability to express themselves well by phone. Hours, 10:30 a. m. to 7:30 p. m. Five-day, 40-hour week, including Sunday. Paid vacations, sick leave, group insurance benefits and periodic increases available for successful applicants.

PERSONNEL DEPARTMENT
1345 E STREET N.W.

ADVISORY capacity, high-type woman, to be trained for special work. Call WI. 5712 Thurs. for appointment.

ALTERATION HANDS

White. Exclusive shop, air-conditioned. 140 wk. Wilhelmina Adams. HO. 2145.

AMBITIOUS cultured woman over 25 for exceptional business opportunity. Apply in person, 1424 K st. nw., Room 410, Thursday, 10 until 4.

ASSISTANT

Personnel airlines, A.B. degree personnel, some experience. Typing required. 25 to 30 years. Single. $2600 to $3000.
NATIONAL EMPLOYMENT SERVICE
1708 G St. N.W.

ASST. BKPRS.

Engineering, 5-day payroll $50
Records typing, 5 days $50
Misel. (4), typing, 5 days $45
WALTER H. KESSLER
Personnel Services, 612 Wash. Bldg. 15th and N. Y. Ave. NW. ST. 9442

ASSISTANT TO PUBLISHER

Executive secretary, crack stenographer and typist, competent to assume responsibility, relieve busy publisher of detail. Publishing or similar experience desirable but not essential. Good starting salary; excellent career opportunity. Write Box 443 Washington Post.

AVON TRAINING means money to smart women. Call Local Manager today. Pleasant, easy, part or full time work. Free training. RE. 0795.

BOOKKEEPERS $65 UP

5-day wk. cost work.
Kkpr., Georgetown, $50 wk.
Atlas Agcy, 1420 N. Y. Ave. NW.

HELP, WOMEN 16

BANK BOOKKEEPER

BURROUGHS MACHINE

5-DAY, 40-HOUR WEEK

State age, experience, and salary expected.

WRITE BOX 440,
WASHINGTON POST

Bank Bookkeeper

Young lady with Burroughs Bookkeeping Machine experience; 5-day week; insurance and good salary.
THE MUNSEY TRUST COMPANY
1329 E St. N.W.

BOOKKEEPERS, $55 WK.

Double entry. Cashiers, machine operators. Rem. Rand opr. Various openings for $40 to $60 wk. at once. See Miss Black (NA. 2340).
BOYD'S, COR. 12TH & G.

Business Manager Camp., age 21-30; room and board, $150 mo.
Atlas Agcy, 1420 N. Y. Ave. NW.

Cashier, age 28-35; 5-day, $1700.
Atlas Agcy, 1420 N. Y. Ave. NW.

CAPITOL HILL, $3,000

Under 30, single, good in stenog.; chance for advancement. Miss Young, 1311 G st. ST. 3665.

Clerk-Stenographer

For office of fine furniture store. Excellent working conditions and salary. 5-day week.

MAYER & CO.
421 7TH ST. N.W.

CLERK-TYPIST

Interesting work for typist seeking permanent employment in modern office in Northeast section. Vacation with pay, group insurance and other benefits. 5-day, 40-hour week.

APPLY
SAFEWAY STORES, INC.
1845 4th St. N.E.
(Nr. 4th and Rhode Island Ave. N.E.)

CLERK

for furniture store in Georgetown; 44-hour week; salary and commission.

APPLY
SMITH TRANSFER & STORAGE
MR. E. E. ROBERTS, NO. 3343

CLERICALS

Perpetual Inventory Clerk, furniture, young H. S. grad. . . . . $37.50 to $40
File Clerk, engineer, S.E., 5 days, $40
NATIONAL EMPLOYMENT SERVICE
1708 G St. N.W.

CLERK-TYPIST

Young lady for large fire insurance office. Permanent position, 5-day wk. Good salary. Apply in person.

The Home Insurance Co.
1522 K St. N.W.

CLERK-TYPIST, $2300
Allen-O'Brien Personnel Service,
710 14th St. N.W., Rm. 408, RE. 7280.

CLERK-TYPIST

for publishing company; good typing speed. Permanent position with opportunity for advancement. 5-day week, paid vacations, paid sick leave, holidays and free insurance. DI. 2900, ext. 215.

CLERK-TYPISTS

PERMANENT EMPLOYMENT
We Offer

1. 7-hour day, 5-day week.
2. 2 weeks' annual vacation with pay.
3. Bonus vacation for good attendance.
4. Sick leave.
5. Economical cafeteria facilities.
6. Good opportunity for advancement.
7. Group insurance and hospitalization plans.
8. Retirement plan.

Under 35 Years of Age.
NO EXPERIENCE NECESSARY.
APPLY BET. 9-11 A. M.

EQUITABLE
LIFE INSURANCE CO.
ROOM 700, 816 14TH ST. N.W.

CLERK-TYPIST

Young lady for permanent position with well-established financial institution for general office work. Experience in dealing with public helpful. Resident of Woodridge or Mt. Rainier section preferred.

APPLY IN PERSON
TO MR. ROACH

3300 Rhode Island Ave.
MT. RAINIER, MD.

COLLEGE STUDENT OR TEACHER—Vacation in country; pleasant, healthful work. $360 for 60 days. Box M-957, Washington Post.

DENTAL ASSISTANT

Experience not necessary; age 20 to 30. OV. 1742, 1 to 3 p. m.

DIETITIAN

For staff opening in our 405-bed university hospital; minimum qualifications, BS degree in foods or nutrition in addition to 1-year hospital internship. Excellent work surrounding, attractive salary. Apply in person. Personnel Dept.,

The George Washington University
2131 G ST. NW. ST. 8598

EDIPHONE OPERATOR

Excellent opportunity for experienced ediphone operator. 5 day, 40 hr. week, paid vacations, sick leave, group insurance benefits. Call ME. 3200, Ext. 251, for interview.

EDIT. SECY—$60 WK.

Secy., int. dct. . . . . $50 wk.
Secy., Education Office . . . . $235 mo.
Steno, Transp. N.E. $250
MUTUAL EMPLOYMENT SERVICE
1710 G ST. N.W. NA. 0954

EXEC. SECRY, $3600

Trade assn. exp.
Secy., Editorial, 5-day, $2700.
Secy, for CPA, 5-day, $55.
Atlas Agcy, 1420 N. Y. Ave. NW.

FITTERS

EXPERIENCED

—FOR—
WOMEN'S COATS SUITS AND DRESSES

APPLY
PERSONNEL OFFICE
7TH FLOOR

JELLEFF'S
1214-1220 F ST. N.W.

GENERAL LABORATORY TECHNICIAN

Must be registered; good hrs. and salary. Apply in person, personnel director, Providence Hospital, 2d and D sts. se.

INSURANCE SECRETARY

for casualty and fire general agency. Permanent position. Insurance experience required. ME. 0454.

Interviewer, some typing $45.
Atlas Agcy, 1420 N. Y. Ave. NW.

LAB. TECHNICIAN

Registered for medical clinic, under 35; 5½-day, 40-hour week. Medical coverage, leave provisions; $2,400. Call ST. 6924.

LIBRARY ASS'T PUBLISHING, file, correspondence and subject matter. College background. Alert to world affairs. $2500 to $2600 yr.
ALLEN-O'BRIEN PERSONNEL SERV.
710 14TH ST.NW. RM. 408, RE. 7280

HELP, WOMEN 16

Laboratory Technician

with minimum of 2 years' college training and some laboratory experience, for interesting opportunity. Attractive working conditions. Salary commensurate with qualifications and duties. Possibility of research work, depending upon academic and work background. Apply in person, Personnel Dept.,

The George Washington University
2131 G St. N.W. ST. 8598

MEDICAL LAB. TECHNICIAN, $200 to $225.
ALLEN-O'BRIEN PERSONNEL SERV.
710 14TH ST.NW. RM. 408, RE. 7280

P. B. X. TYPIST in Hyattsville, $150 mo.; recep. P. B. X. typist, $40 wk.; dental asst., SE., expr., $45 wk.; typist clerk, 50 w.p.m., $175 mo. Many others hourly. See Miss Reed, PERSONNEL SERVICE, 1311 G st. NA. 6088.

PUBLIC relations secry. $250 mo.
Leeds, 930 F N.W., ST. 7890

Receptionist-Typist

for general office and small switchboard work, 5½-day wk. National Truck Rental Co., 2316 Georgia ave. nw.

RESEARCH CLERK

18 to 25, for advertising department research unit. Weekly news magazine. Opportunity to gain valuable experience in interesting work field. Prefer recent college work in math or statistics. Require initiative, ability to use typewriter and calculator and interested in detail work. 5-day, 40-hour week, weekly payday. Many employment advantages. Call DI. 2900, ext. 261, 8:30 to 5. Monday through Friday.

SALESWOMAN

Experienced. Dresses, coats and suits. Good salary and commission.
APPLY IN PERSON
KRASNER'S
14TH AND COLUMBIA RD. N.W.

SALESWOMEN

Experience in lingerie and sportswear. Good salary and commission. Apply in person

KRASNER'S
2940 14th St. N. W.

SALESWOMEN

PART TIME

11 A. M. TO 3 P. M.
OR 1 OR 2

APTS., HOUSES to SHARE 46A
Continued From Preceding Page

DESIRE young man under 28 to share nice house, newly redecorated, in NW. section; convenient transportation; $70 monthly. DU. 7784, daytime; OR. 7723 after 8 p. m.

APTS., UNFURNISHED 47
COLLEGE PARK
2 bedrooms, living room, dinette, kitchen and bath; located in new building, convenient to shopping center and transportation; 2 blocks from Univ. of Maryland; utilities included; $91.50 month. SH. 8062.

TAK. PK.—Modern 5 room plus 1 small room, tile bath; all pvt. Bendix & util. furn; close to transp., $125 mo. OL. 6459.

WOODRIDGE—One room, kitchen and bath; utilities furnished; one employed person, $45 a mo.; couple, $55. NO. 4526.

THE WINDSOR PARK HOTEL 2300 CONN. AVE.
ADJOINING ROCK CREEK PARK, AT EXCLUSIVE KALORAMA CIRCLE, ONE OF WASHINGTON'S NEWEST LUXURY APARTMENT HOTELS, OFFERING ALL OF THE CONVENIENCES AND FACILITIES OF FINE LIVING. A LIMITED NUMBER OF ROOMY 1 AND 2-BEDROOM APARTMENTS NOW AVAILABLE FROM $135 TO $250. CALL HU. 7700.
FRED A. SMITH CO.
MANAGEMENT

KENT VILLAGE
800
New Garden Apartments
One of the most beautiful developments in the metropolitan area, adjoining the Prince Georges Golf and Country Club in Landover, Md.
FEATURING
Large Picture Windows
A few select one-bedroom apartments available in first section, ranging from $73 to $76.
Two-bedroom apts. from $90 to $95.25. Our exquisite duplex apartments are featured at $105 per month.
GAS AND ELECTRICITY INCLUDED
Directions—From Peace Cross in Bladensburg take Route U. S. 50 to third traffic light, then turn right on Route 202 for 1¼ miles to Kent Village.
EUGENE B. ROBERTS
1327 Conn. Ave. DU. 2259.

MD. UNIV. VIC.—Liv. rm., bedrm., kit., bath, on bus, car line. TO. 5886.

IDEAL LOCATION
Emerson Gardens Apartment, 4300 Emerson st., Hyattsville, Md., 1 block off Rhode Island ave.; 2-bedroom units only; garden-type apartment, $95 month; utilities included; available for occupancy June 1; now being rented. Apply to 4805 Rhode Island ave. Hyattsville, Md.

CHILLUM HEIGHTS APARTMENTS
OCCUPANCY EARLY JUNE
New project on Chillum Road, Chillum Heights, Maryland, between Queens Chapel Road and Riggs Road. One bedroom apartment—$72.50, two-bedroom apartment—$81.50 to $85.00, utilities included, good closet space, venetian blinds. Laundry facilities and storage space. Resident Manager on premises. Veterans preference. To reach, drive East on Missouri Avenue (Riggs Road) to Chillum Road, turn right to project; or, out Michigan Avenue extended (Queens Chapel Road) to Chillum Road, turn left to project. After June 19, there will be bus service to project entrance.
H. G. SMITHY COMPANY
811 15th St. N.W. STerling 3300.

QUEENSTOWN APTS.
Queens Chapel rd. and Chillum rd., Mount Rainier, Md.; new construction; immediate occupancy; 2 bedrooms, living room, kitchen, dinette and bath, $89.50 per month, including utilities. To reach: Drive out Michigan ave. extended to Queens Chapel rd., or by bus, take G-4 Hyattsville bus; Mount Rainier terminal. See resident manager. Apt. 101, 3101 Queens Chapel rd., or office, 3103 rear. H. G. Smithy Co., 811 15th st. nw. ST. 3300.

APPLICATIONS BEING TAKEN
SHIPLEY PARK APTS.
SOUTHEAST WASHINGTON
New one and two-bedroom apts., incl. utilities, $80 to $95. 20 min. to downtown Wash. Apply at 316 Ring Bldg., 18th and M sts. nw. RE. 2388, RE. 3851.

CO-OP. APTS., SALE 47A
16TH & COL. RD. VIC.—Newly painted bdrm., liv. rm., kit., dinette, bath; venetian blinds; elev. bldg. MI. 8825.

COLORED
3501 13TH ST. N.W.
$350 Down
For a 1-bedroom, living room, kitchen-dinette, bath apartment in elevator building. Monthly payments from $62.50 to $65.00. Call MORRIS COHEN or MILTON VINNICK, 1404 L St. N.W. NA. 6036. Home eves., TU. 0297.

APARTMENTS WANTED 48
ALEX. MARINE and bride urgently need nicely furn. 1-bdrm. apt., in Alex.; pvt. kitch., bath. RE. 7400, ext. 7700, 8 to 4.

BUILDERS, OWNERS, MANAGERS—Apartments needed for deserving veterans. Please phone AD. 7050 American Legion Housing Committee.

BRIDE-TO-BE needs 1 bedrm. furn. apt. with pvt. bath; N. W. section; max. $70; please call HU. 7553.

COUPLE with new baby desire furn. apt. by June 1. Conv. Catholic Univ. NO. 0713.

COUPLE desire 1-bedroom, liv. rm., bath and kitchen furn. apt. CO. 1559.

DESPERATE! Veteran and wife, expectant desperately need unfurn. bdrm., liv. rm., kit. and bath apt. Alex. or Arl. Max. $65. TE. 6345.

EFFICIENCY or 1-bedroom, N.W. section; unfurnished; up to $65 for responsible business woman. ME. 3631 weekdays, 9 til 5. Sundays and evenings aft. 8, MI. 9892. M. E. Bradley.

LANDLORDS! No charge for referring your house or apartment for rent to CAPITAL TRANSIT EMPLOYES who need family housing. Just phone MI. 6363 weekdays, 8:30 to 5, and say "I want to list some housing."

FURN. 1 or 2 rooms with private bath and kitchen, by quiet, elderly widow; must be near shopping center; reasonable. WI. 5390.

GOT A HEART? Don't rob us; just married, need a fighting chance, one bedrm., tastefully furn. apt. by June 4th, pref. fireplace, downtown area, modern and beautiful. DI. 2943 aft. 6.

NAVY lieut. comdr. and bride desire small nicely furnished apt., close in N.W. or Arl. DI. 6620, Ext. 405.

REFINED CPL., to be married, desire small unfurn. apt., to $65. Promise excel. care. HO. 7875 after 5:30 p.m.

TWO OR THREE-RM. apt. for two Govt. employed men at reas. rate. Call TR. 5745 after 5 p. m.

TWO FACULTY MEMBERS, Georgetown U., want bachelor apt. N.W. or nearby Arl. Liv. rm., 1 or 2 bedrms., kit.; $100 max. Box 430, Wash. Post.

UNFURNISHED APARTMENT for serviceman and wife, two rooms and bath. EX. 8050, Ext. 440.

YOUNG STATE DEPT. employe, wife, desire 1-bedrm. unfurn. apt.; N.W. pref., Dupont Circle area; max., $75 mo. OR. 8391 after 6 p. m.

NAVY man, wife, 2 sm. children, 4-5 rm., furn. or unf., June 1; pref. S.E. nr. Naval Air Sta.; max. $85. HI. 8369.

STUDIO APT., kit., pvt. bath; Arl. preferred. Tel. RE. 6700, Ext. 75027.

YOUNG couple would like 2 rooms, kitchen and bath, furn., no share. Call WA. 8192 after 6:15 p. m.

YOUNG, refined cple. desire 2-3 rm. apt. in Fairfax County on AB&W busline. AL. 2582 after 6 p. m.

YOUNG reliable, engaged couple desire 3- or 4-rm. unfurn apt.; N.E. pref.; nondrinkers. UN. 7793.

YOUNG MAN—Senator's secretary, wants summer sublet apt., single or share. AX. 8027. Call after 6 p. m.

YOUNG SCIENTIST and wife desire 1 or 2-bedrm. apt., Georgetown or vic. Conn. ave.; max. $75 mo. unfurn. Call RE. 4142, Ext. 3792, bet. 9 and 11 a. m.

2 WELL-EMPL. gentlemen, 1-bedrm. unf. apt., nw. DU. 7797 after 6:30.

2 PERM. EMPL. LADIES need 1-bdrm. apt., in Georgetown. DE. 0228, 10 to 6 weekdays. AD. 2551 eves.

2 GIRLS desire furn. or unfurn. 1 bedrm., light housekeeping apt. N.W. section; July 1. Max. $75 mo. Will state references. OR. 2899.

COLORED—2 rms., k. and b.; N.W., max. $55. VI. 6840 [illegible] a.m. to 2 p.m.

COLORED—Veteran and wife with children desire place to live; desperate for immediate response; $45 a month. FR. 0265.

APARTMENTS WANTED 48
COL. Govt. employes would like 1 or 2-rm. furn. or unf. apts. DE. 0898.

COLORED—Emp. cpl. desires 2-bedrm., unfurn. apt. N.W. by June 1. $75 max. DE. 5576 after 5.

MOVING & STORAGE 49
ATLANTIC COAST MOVERS—Local, long distance. TR. 7800, WI. 3010.

B. & M. MOVING CO.—Small jobs. Reas. rates. TR. 3990; eves., AX. 1077

CALL ANY TIME for insured, careful moving; reas. Mr. Cook, GL. 5137.

VET MOVING and general hauling, large or small jobs; reas. AT. 9094.

LIDO TRANSFER, hauling, light and heavy; days, night, Sun. TA. 4911.

MARINE VETERAN—Luggage, trunks, light loads, 24-hr. service. AT. 2759.

BEVENEY TRANSFER—DU. 3817 Local, long-distance movers; small local pickup; $3 up. NO. 0084, eves.

HOUSES, FURNISHED 50
ARL.—5-rm., rec. rm., scr. porch, newly painted, $150. GL. 0794.

BETHESDA, MD.—Cool, open location; 3 bedrms., 1½ baths, screened porch; easy transp.; June 16 to Sept. 6; $150 per month. WI. 9553.

BETHESDA, CHEVY CHASE
Attractive small home available for 2 months, starting at once; all utilities included; owner retains one bedroom for occasional weekend use; 2 blocks Wisconsin ave. bus. $115 per month. Also garage. RE. 7183.

CHEVY CHASE—Beaut. home, 8 rooms, Oriental rugs, June-Sept. $150 mo. Mrs. Dunnington, WI. 2635.

CHEVY CHASE, D. C.—June 16 to Sept. 10; nicely furn. 7 rooms, 3 bedrooms, 2 baths, study, inclosed yard; $165 month. WO. 6434.

CHEVY CHASE, MD.—block off Conn. Living, dining, sunroom, 4 bedrooms, 2½ baths, recreation room, shady yard. June 15-Aug. 15; $175 month. WI. 6963.

CHEVY CHASE, D. C.
Large roomy home of center hall type. Living room and fireplace, dining room, kitchen, 4 bedrooms, 1½ baths; servant's room and bath in basement; shaded lot with garden and garage. Available June 1. Rent, $250 per mon. 1 year lease. Call THE J. R. TENCHER CO., AD. 2644

COOL, tree-shaded garden, Cathedral Vista, near swimming pool, tennis courts, freshly painted, fully furn.; 4 bedrms., sleeping porch; maid's room; early June to October 1; $300 month. WO. 6543.

CLEVELAND PARK—5 bedrms., 2 baths, 2 screened porches, 1 sleeping porch, enclosed yard, television, piano, Bendix washer. 25 June till 10 Sept. $200 per mo. WO. 7364.

CLEVELAND PARK—9-room home; oak trees, yard. WO. 3024.

CLEVELAND PARK—Summer rental; large lovely furnished home; four bedrooms (1 air-cooled) with porch overlooking city; 2 baths, 3 porches; garden; $200 month. EM. 9131.

FOXHALL VILLAGE
6 rooms, newly painted inside and out. New Westinghouse ref.; screened back porches. Overlooking Foundry Branch Park. Call WO. 3998.

FOXHALL VILLAGE (Georgetown Hosp.)—3-bedroom house beautifully furn.; piano; porches facing park; Laundromat; available for careful family early June-early Sept.; $170 mo. OR. 7942.

GEORGETOWN
2 very desirable houses, east of Wisc. Ave., for a long lease. Both have lovely gardens. One has garage. Each $250.

Cleveland Park—$200
4-bedroom house in cool, airy location, for year's lease, beginning June 6.
Dorothy G. Wood, Real Estate
2531 P St. NW. DE. 7115

GEORGETOWN—Small house. June 15 to Sept. 15. CO. 6960 between 9 and 10:30 a. m. or 8 and 10 p. m.

GLOVER PARK
6 rooms, bath, 3 porches, auto. heat, garage, immediate occupancy. $150. Eves., AX. 8300, ext. 184.
J. LEO KOLB CO., INC.
MI. 2100

IDEAL for small children; 7 rooms, 2 baths, large porch and deck, nicely furn., cool, in Va.; June 17 to Sept. 10. $140 per mo. GL. 3201.

MILITARY RD.
NEAR CONN. AVE.
Nicely furnished 3-bedroom home, with beautiful shady garden. Available from June 1 to October 1.
D. A. HANES CO., INC.
MI. 3350. Evenings, OR. 3816

JUNE 8 TO SEPT. 1—Bethesda. Cool 8-room brick home, on wooded lot; maid's room and bath. Furnishings include deep freeze, Bendix washer, dryer and Iron Rite. Reasonable rent. OL. 5320.

SEMINARY HILL
Alexandria, Va., 12 mins. to D. C., beautiful home, perfectly furn., has 4 bedrms., 4½ baths, rec. rm., 2 acres of garden, 2-car gar., oil heat; will lease for $350 per mo. W. P. JENNINGS or your broker. AL. 4062, eves. AL. 2000.

SILVER SPRING, MD.
Bungalow, 9400 blk., off Georgia Ave., nr. shopping, schools, churches, 6 rms., 2 baths, 2-car gar. Lawn 85x200. Lge. front porch, children welcome. $150.
RA. 6321—SH. 8770.

ATTRACTIVE brick, detached, 6-rm. house, knotty pine den, Venetian blinds throughout, nicely furn.; nice section of Brentwood, D. C.
L. J. MILLS & SONS, NA. 4561

MODERN furnished one-story house, $125 a month; 2 bedrms., large yard; situated in S. Arl. Call FA. 6959.

NEAR BRITISH EMBASSY, detached brick, beautifully furnished, including Oriental rugs and paintings; no linen or silver; 4 corner bedrooms, 2 baths, reception room, drawing rm., large dining rm., powder rm., kitchen, butler's pantry, 2 servants' rooms and bath, 2-car garage; $375 per month to May 31, 1950, possibly extended.
WAVERLY TAYLOR, INC.
1028 Conn. Ave. N.W. RE. 1365.

SUMMER RENTAL
June, July and August
To careful people—brick detached, 3-bedroom, 2½-bath home; screened porch; fully furnished; $175 mo. or reasonable offer. Call Mrs. Duke, EM. 5600; eves. EM. 9501.

Wis. Ave. & Albemarle
5 rooms and bath, enclosed porch. $155 mo. Eves. AX. 8300, ext. 184.
J. LEO KOLB CO., INC.
MI. 2100

JUNE 8 TO SEPT. 1—Bethesda. Cool 8-room brick home, on wooded lot; maid's room and bath. Furnishings include deep freeze, Bendix washer, dryer and Iron Rite. Reasonable rent. OL. 5320.

BEAUTIFULLY furnished home, situated in nearby Maryland, for rent during July and August. Phone WA. 2694.

Near Naval Medical Center
Unusual 6-room and screened porch; $150 per month; call Mrs. Christman with
ALLIED REALTY CORP. WI. 6649

2-BEDROOM brick bungalow, June 1 to Aug. 31; 20 min. to Pentagon by car; ideal for couple with 2 small children; Bendix; $120 per mo. 206 Graham rd., Falls Church, FA. 0240.

HOUSES, UNFURNISHED 51
ALEXANDRIA
Restored Colonial. Living room with fireplace; dining room, kitchen on 1st floor. 2 bedrooms (one with fireplace), and bath on 2d floor. $150.
McElhinney & Mechling
202 King St., Alex. OV. 2220

KALMIA RD., 1871—3 bedrooms, rec. rm.; $200 per mo.; diplomat leaving; avail. June 6. HO. 0556 9 to 4.

RURAL FA. CH. AREA—Available June 15, 3 bedrms., auto. oil heat, hot water, air cond., $125. FA. 3707.

SILVER SPRING—2-year-old, 6-room detached brick, partially furnished; $130 monthly. Call Miss Slabach, SH. 8794.

FOR RENT
Immediate Possession
8801 SPRING VALLEY RD. 1st blk. west of Conn. Ave., corner of Jones Bridge rd. New Cape Cod home. 4 bedrooms, 2 baths, $150 per mo., 3-year lease. Open daily 2-6, references required. FULTON R. GORDON, owner. 1427 Eye st. nw. DI. 5230.

HOME RENTALS

	per mo.
2-bedrm., near Centerville, Va.	$80
3-bedrm., Alexandria	$140
5-bedrm., nr. Alex., Va.	$150

MILLS REALTY CO.
Annandale, Va. FA. 9999.

UPPER MARLBORO, MD.—Large bungalow, with living rm., dining rm., kitchen; 2 large bedrms., screened porch, cellar, and built-in garage; inspection on request. For terms, call Marlboro 3377 between 9 a.m. and 3 p.m.

H'SES, FURN. or UNFURN. 51A
GEORGETOWN — Beautifully furnished; dining, living room, library, sun porch, 2 bedrooms, modern kitchen and bath, lovely garden. $175, lease. Call CO. 2000, Ext. 487.

GEORGETOWN—Attractive 2 bedrooms, large kitchen and liv. rm.; modern de luxe throughout, air cooled; deep garden. $190-$225. CO. 8302.

SEVERAL attractive homes in good NW. location for summer rental and longer; $100 month and up.
W. C. & A. N. MILLER
DEVELOPMENT CO.
4830 Mass. Ave. NW. OR. 4464.

WANTED TO RENT 53
ANDREWS FIELD personnel need furn. or unfurn. apts. and houses; pref. SE.; no rms. HI. 3100, Ext. 5122.

B A R N A B Y

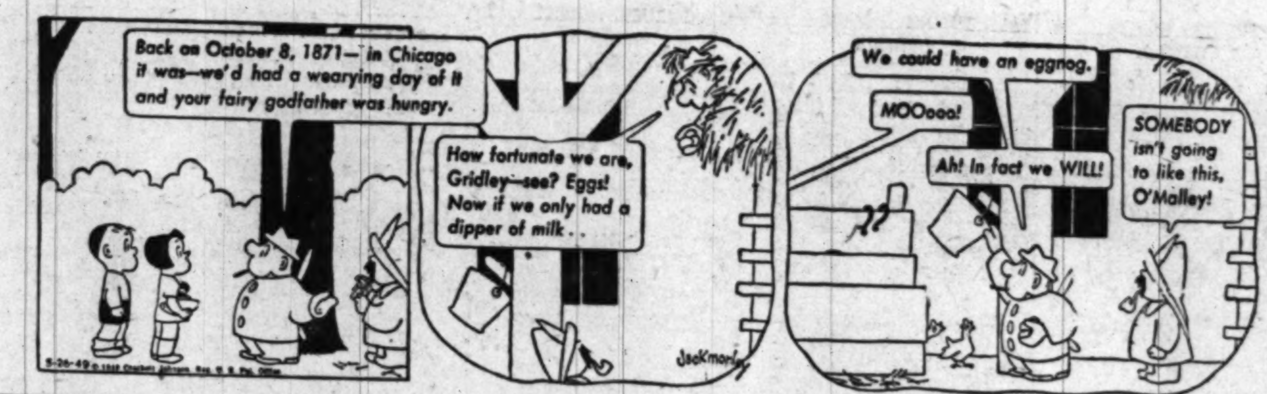

WANTED TO RENT 53
BY Army officer, 3 bedrm., unfurn. house; from July 1. Write Box M-954, Washington Post.

BY JUNE 7—Unfurn. 2-3 bedrm. bungalow, good Va. section; prof. man, exper. home-owner; max. $125. FA. 7823.

BY AUGUST 1—Unfurn. house; yard and trees; N.W. section; for small school; long lease; $150 to $175 mo. WO. 2407 weekdays.

LOCAL REPRESENTATIVE of nationally known institute with wife, 3 children, needs 3-bedroom unfurn. house in Va. or Georgetown area; references; up to $90. AD. 4858.

NAVAL OFFICER and family desire unfurn. 3-bedrm. house or apt., good residential section; pref. conv. to Anacostia; lease; max. $125. TR. 5252, Ext. 102, 8 to 4.

YOUNG CPL., perm. res., desire 2 or 3 bedrm. unfurn. house in Ch. Ch., Bethesda or Silver Spring. Will take owner's care. SLigo 4271.

2 HOUSES—Furn., by June 1, yearly lease. 2 bedrms., maid's room, garage. Arl. or Fairfax County. OR. 0194, OR. 0195, 9 to 4 daily and Sun.

3 OR 4-BEDRM. APT. or house to lease; by business executive. Call Mr. Berman, AD. 9548.

OUT-OF-TOWN RENTALS 54
APARTMENTS FOR RENT—Rehoboth Beach, Del. Morris McManus, 38 Maryland ave.

OFFICES, STUDIOS RENT 55
EVANS BUILDING, 1420 New York ave. nw., available immediately; desirable rooms to meet your requirements. PENN PROPERTIES 474 K st. nw. ME. 1107.

PROFESSIONAL OFFICE, vic. 17th and K. Has beautifully furn. 12x15 recept. rm. with connecting 13x19 unfurn. executive office. Available now. NA. 7240.

WOODWARD BLDG.
Small outer office, furnished. DI. 6067.

STUDIO ROOM
Approximately 15x33, fireplace, bath and kitchen. Available June 11. $115 mo. Call Mrs. Way, DE. 4101.

NEAR 15TH & EYE ST.
One or two floors available. Each floor 1800 sq. ft. Fluorescent lights, asphalt tile floors, decorated to suit. Reasonable.
WEINBERG & BUSH, INC.
1707 H St. N.W. Realtors NA. 5500

WAREHOUSES, SALE 60B
Warehouse & Showroom
Attractive 5500 sq. ft. building in Hyattsville, suitable distributor, auto sales and service and many other lines. Offices air-conditioned. Available for occupancy. Evenings call Mr. Smith, WO. 4740.
WEINBERG & BUSH, INC.
1707 H St. N.W. Realtors NA. 5500

STORES, RENT 61
DRUG STORE, in large apt. project. Call Mrs. Kiser, JO. 3-4040.

NICHOLS AVE. SW., 4684—1-story size 16x60. JO. 3-4040.

SALE INVEST. PROPERTY 62
Alexandria
Two Veterans
$475 EACH, DOWN PAYMENT
On a 4-family brick apt.; near everything. Here's an opportunity seldom offered. Can also be purchased by civilians, with larger down payments.
Call Mr. Payne, MI. 4280, Ext. 611, with
N. G. Frederick & Son DI. 3740

LESS THAN 7½ TIMES RENT
NEAR 16TH AND OAK
Certified under new egress regulations. 3-story brk., 12 units, all outside rooms. Annual rent $9,000; average rent $62.50. A real buy for the small investor. Terms arranged. SCHAEFFER, Broker, AD. 3236. Eves., DU. 1000, Ext. 621.

REAL ESTATE LOANS 63A
2D TRUST NOTES PURCHASED. WASHINGTON HOUSING CORP. Call NA. 3570.

MORTGAGE LOANS, 4%, 4½%, 5%, graded according to character of loan. No charge for appraisals. MOORE & HILL CO., 804 17th st. nw.

MONEY FOR 2D TRUST NOTES. (White or colored.) Quick settlement. Prefer personal calls to telephone calls. FULTON R. GORDON, 1427 Eye st. nw. DI. 5230. Brokers' attention.

FIRST AND SECOND TRUST LOANS. BARTOW REALTY CO., Realtors. 1331 G St. NW. ME. 2495.

FIRST AND SECOND TRUST LOANS. Prompt, courteous service, low rates. Before borrowing call Colonial Investment Co. 817 9th st. nw. RE. 6650.

1ST, 2ND, 3RD TRUST LOANS—NEARBY MD., VA. and D. C. MO. PAYMENTS LOWERED. ADAMS REALTY CO., 905 N. Y. AVE. NW. RE. 1612.

MONEY ON SECOND TRUST
We will buy second-trust notes, D. C., nearby Md. or Va. Reasonable rates.
NATIONAL MORTGAGE & INV. CORP.
1312 New York Ave. N.W. NA. 5833.

SALE, D. C. HOUSES 64
AMERICAN UNIV. PARK
See this almost new center entrance brick, on corner lot, 6 good sized rooms, 3 bedrooms, half bath on 1st floor. White picket fence, around large rear yard. Convenient to everything. Excellent financing. Priced at only $21,950. Call RE. 6650, 9 till 9.
Colonial Investment Co.

AMERICAN UNIV. PARK
OWNER ANXIOUS TO SELL
Built in 1939 and in good condition, this brick, with slate roof, contains 3 bedrooms, bath, liv. room, dining room and kitchen; storage attic, oil heat, garage.

COLONY HILL
Attractive and gracious white brick Colonial, built in 1940, on large grounds with lovely private garden; contains large hall, living room, dining room, pantry kitchen, mezzanine library and lavatory, 3 well proportioned bedrooms and 2 baths on 2d floor; bedroom, bath and storage on 3d; attractive recreation room with fireplace, opening onto terrace and garden; maid's room and bath in basement; owner leaving country.
W. C. & A. N. MILLER
DEVELOPMENT CO.
Builders and Developers of Wesley Hts., Sumner & Spring Valley
4830 Mass Ave. N.W. OR. 4464
Evenings, telephone EM. 4391
(List Your House With Us)

AMERICAN UNIV. PARK
This attractive brick Cape Cod home is very well priced on today's market. Located near shopping, schools and trans. First floor reception hall, living rm. with fireplace, dining rm., kitchen, den and ½ bath; 2d fl., 3 bedrms. and 2 baths, full basement with rec. rm. and bath. Extremely good financing, for such a low sale price. For appointment call John Webster.
EDGAR L. WEBSTER
OR. 5700. EM. 9524.

American Univ. Park
A rare bargain in a 4-bedroom house. Large screened living porch, fireplace in living room, dining room, nice kitchen, built-in garage; corner. Only $16,950.
Legum & Gerber Realty Co.
AD. 7800 till 9 p. m.

AMERICAN UNIV. PARK
4500 WESTERN AVE.
Prewar brick Colonial, 3-bedroom, 2-bath home; beautiful corner location. Asking $24,950.
OPEN AFTERNOONS 2-6
DIRECTIONS: OUT MASS. AVE. TO WESTERN AVE., RIGHT ON WESTERN TO SIGN.
RAYMOND B. DUNN
4620 Wisc. Ave. OR. 7632.

ANACOSTIA—Brand, new semi-detached brick, 6 rooms, tile bath, full daylight basement, gas heat, deep lot, $12,500. HARTMAN REALTY, INC., 1348 Good Hope Rd., SE. TR. 4400; eves., VI. 5976.

CHEVY CHASE, D. C.
Located near 33rd and Rittenhouse, this det. brick home offers 7 spacious rooms and 2 baths; built-in garage; oil heat; stairway to storage attic; and many other desirable features, all for $21,500. Merits immediate inspection. Call ME. 1143 until 9 p. m. J. Wesley Buchanan.

SALE, D. C. HOUSES 64
CAPITOL HILL—Old Colonial town house, very unique, built for gracious living; 9 rooms, 2 baths; garden in rear. FORD E. MORGAN, Sr., RE. 4910, eve., TR. 6262.

CHEVY CHASE, D. C.
$22,900
Close to bus, schools, churches and shopping is this 3-bedroom, 2-bath brick home. 1st floor has large living room, dining room, exceptionally large and modern kitchen with lots of pantry space and room for breakfast table. Beautiful large rear screened porch with entrance both from living room and kitchen. Stairs to large, spacious attic. Recreation room. Built-in garage. Call ST. 8600. Eves. DU. 0407.
J. A. McKEEVER CO., INC.

CHEVY CHASE, D. C.
Do you want a comfortable pre-war brick home? in excell. location, conv. to Layfayette, Alice Deal and Woodrow Wilson schools; 3 large bedrms., 2 tile baths, finished 3d floor; central hall, living rm., with fireplace; dining rm. and large modern kitchen; screened porch, gas h.-w. h., attached garage, fenced back yard. Call EM. 8218.

CHEVY CHASE, D. C.
Ideal for diplomat: We are proud to offer this 9-rm. det. corner home on large lot, completely furn. (silver, linens, pictures and rugs); 1st fl. has liv. rm., din. rm., kit., library and lge. screened porch; 2nd fl. has 4 lge. bedrms., lge. sleeping porch and 2 tile baths; 3rd fl., maid's rm. Call for appointment to see.
F. A. TWEED CO.
5504 Conn. Ave., EM. 1290 till 9 p. m.

CHEVY CHASE, D. C.
WEST OF CONN. AVE.
6 BEDROOMS, 3½ BATHS
Very spacious center hall, brick home, on a large lot just west of Conn. Ave. and within a few blocks of elementary, junior and senior high schools. 1st floor, wide center hall, 28-ft. living room, screened porch overlooking lovely yard, large dining room, good size air-conditioned den with powder room, modern kitchen; 2d floor, 4 excellent bedrooms, 2 baths and sleeping porch; 3rd floor, completely finished, with 2 large bedrooms and bath. Basement, maid's room and bath. Oil h.-w. ht.; 2-car garage. Owner leaving city. Priced to sell quickly. To inspect, call JAMES E. SCHWAB, OR. 5800. After 5 p. m., call SLigo 2575 or WO. 1408.

CHEVY CHASE, D. C.
Bright sunny home with unusually large rooms; close to shopping and good schools; 5 bedrooms and 2 baths on 2nd floor with 2 more on 3rd; good condition; modern kitchen; oil heat, $29,950. Call MRS. HERKNESS, MI. 3350, eves. OR. 3113.
EXCLUSIVE
D. A. HANES CO., INC.
1600 20th St. N.W.

CHEVY CHASE, D. C.
3748 Jenifer St. N.W.—Detached, 4-bedroom home with fireplace, screened porch, attractive yard; double garage. Convenient to transportation, shopping and schools. EM. 8861.

CLEVELAND PARK
Custom-built detached brick home in perfect condition. First floor, reception hall, living room, dining room, kitchen, dining alcove, den and half bath. Second floor, 3 bedrooms, 2 baths; 1 bedroom on third floor. Gas h.-w. h. Rear porch; beautiful terrace overlooking attractive garden. Large lot, located 1 block off Conn. ave., near shopping, schools and transportation.
EDGAR L. WEBSTER
2902 Porter St. N.W. OR. 5700

CLEVELAND PARK — $1000 cash, $150 per month. Attractive, good, sound frame, English design. Close to St. Ann's Church, Woodrow Wilson High, all schools. Living room, dining room, den, kitchen, bath, side porch; 4 nice-sized bedrooms and bath upstairs. Sacrifice price, $17,500. WO. 3211; eves., OR. 1607.

CONNECTICUT AVE., D. C.
Attractive Dutch Colonial, 2 blks. off Conn. ave., conv. transp., schls., shops; entrance hall, liv. rm., din. rm. with bay window; mod. kit., lge. side por. on 1st floor; 4 bedrms. and bath on 2d floor; new gas heater; 2-car det. gar. Call JEAN WETZEL, OR. 5700, eves. OL. 6242, with EDGAR L. WEBSTER.

GEORGETOWN
1415 37TH ST. N.W.
Open today, 12 to 5—Delightful 3-bedroom brick with patio. Immediate possession. CO. 3417. OR. 5870. HELEN NORRIS.

GEORGETOWN
Beautifully remodeled 4-bedroom house, large garden.
Small restored 18th Century house with Potomac view.
Small business property on P st. Two-family house on Que st. to remodel.
STEVENS REALTOR
MI. 2906. 3245 P St. N.W.

GEORGETOWN
A lovely Georgetown house. Recently remodeled. 2 bedrooms, tiled bath, living room with charming Danish fireplace, dining room, kitchenette; 2 open porches; garden. Adequate storage space.
Most attractive basement apartment with own entrance. Price $18,500.
Exclusive
THE J. R. TENCHER CO., INC.
AD. 2644. NO. 7273.

Georgetown
One of Gorgetown's more attractively remodeled small houses. There are 6 rooms, modern kitchen, bath, patio. House is in immaculate condition. Owner has reduced price for immediate sale. Mrs. Upp, Silver Spring 0335.
Walker & Dunlop, Inc.
Realtors—Georgetown Office
3207 O St. N.W. HU. 7266

GEORGETOWN
NEW LISTING
Smart house containing 2 complete and modern apartments with sun deck and small garden; reasonably priced. For information, call Mrs. D'Amecourt, holidays and eves., WO. 8660.
D. A. HANES CO., INC.
1600 20th St. NW. MI. 3350

GEORGETOWN—Home and income. Charming old Georgetown home with 2 complete apartments on 2d floor. Tiled baths, oil heat; lovely garden. $29,500. AD. 9271.

GEORGETOWN
TOWN HOUSE
3100 Q STREET N.W.
First offering of an exceptionally charming home. Built in 1941, this home is beautifully decorated throughout and is offered for immediate sale.
The first-floor dining room (with fireplace) opens on a terrace. A well-equipped kitchen, maid's room and bath complete this floor. There is a beautiful drawing room with fireplace, and a study or guest room with full bath on the second floor. Two large bedrooms, two baths and plenty of closet space are on the third floor.
This property merits the inspection of the discriminating buyer.
SHOWN BY APPOINTMENT ONLY
Eves. and Sunday Call Mrs. Miller, MI. 7363.
RIDDELL REALTY CO.
Exclusive Agents
1742 K St. N.W. DI. 7000.

GREENWAY
Only $9,250 for a nice 5-room brick home; living rm., dining rm., modern kitchen, 2 bedrms. and bath; hardwood floors, 6 large closets, gas heat. Near shopping and transp. Conv. terms.
SOUTHEAST REALTY CO.
1211 Pa. Ave. S.E. FR. 2000.

HILLCREST—38th St. near Carpenter St. SE. New brick bungalow; 5 spacious rms., 1st floor; 2 large attic rooms. Garbage disposal. Picture window. Gas heat. Built-in garage. Large wooded lot. Open or call HARTMAN REALTY, INC., 1348 Good Hope Rd. SE. TR. 4400, eves. VI. 5976.

KENT
Beautiful white brick Colonial, less than one year old; choice residential section of the city; 8 rooms, 3½ baths, including paneled library and powder room on 1st floor; 2-car garage; owner leaving for Europe. Priced for prompt sale. To inspect call Mr. White (eves. WA. 2181) with
WM. M. THROCKMORTON
Realtor DI. 6092.

SALE, D. C. HOUSES 64
GEORGETOWN
A discriminately fashioned 2-bedroom house, with all those extras that make living a lot easier, (including the financing) $20,500. CO. 8302 No agents.

KIRKSIDE
Spacious new 4-bedroom, 3½-bath brick home on large corner lot. Has big den and lavatory on first floor; 2-car garage; maid's bath. Owner will consider a trade on smaller property. Very convenient to Chevy Chase Circle. A grand home in a sought-after neighborhood.
BURR & YOUNG
DE. 4444

PEABODY ST. NW., 440—Vacant; owner on premises for quick sale; 4 bedrooms, recr. rm., scr. porch, roomy built-in gar.; gas h.-w. h.; exp. bus; nr. sr. and jr. high schools, etc. This is really nice, and going quick.

ROCK CREEK HILLS AREA
$14,500
6 rooms, 1½ baths, frame in good condition. Lot 100x200. H.-w. h., storm windows. Screened porch; convenient to everything. Easy terms.
F. A. TWEED CO.
5504 Conn. Ave. EM. 1290 till 9 p.m.

UPPER 16TH ST. N.W.
½ block west of 16th and practically bordering on park, a lovely semidetached brick with 8 rooms and 2 baths, including den on 1st floor; priced and financed for immediate sale.
PHILIP B. KEY REALTY
SLigo 3010 Till 9 P. M.

UPSHUR ST. N.W.
JUST OFF 16TH—Owner leaving city, and has reduced this beautiful row house to $18,950. It has large bright rooms; lot 24x140, and is in perfect condition; easily financed. For further information call
TOWN REALTY CO.
HO. 4868. Eves., DU. 6290.

WESLEY HEIGHTS
A VERY CHOICE LOCATION
West of Foxhall Road, immediately facing Federal Park; lovely center entrance hall, white brick; tastefully decorated and in excellent condition; first-floor den and powder room; large screened living porch; three bedrooms and two baths on second floor; maid's room and bath; Bryant gas heat; built-in garage; view over beautiful wooded area; $37,500.
WM. M. CANBY
Mills Bldg. Realtor. RE. 3732.

WESTMORELAND HILLS
Most attractive stone and brick, an architectural gem; 8 rooms, 3½ baths, 1st floor den and lavatory, porches, Bryant gas heat; fireplace in master bedroom, random width, walnut floors; dble. garage. Quality prewar construction. Many refinements, lots of charm.
GEORGE D. MILLER
Mills Bldg. DI. 3355; eves. WO. 0112.

WOODRIDGE—DETACHED
ONLY $1,000 DOWN
7-room home suitable for 2 families, or home and income. 2 baths, full basement, oil heat.
Auerbach & Co., DI. 6501
1424 K St. N.W., Suite 400
Eves., AD. 5907

WOODRIDGE
Corner, 2-story, det., 4-bedrms., screened porch off large liv. rm., din. rm., modern kit., rec. rm., built-in gar., 2 firepl., 2 baths, oil h.w.h., refined neighborhood. NA. 5371 or WA. 1377.
O. B. ZANTINGER CO.
Est. 1900 945 K St. N.W.

3618 PATTERSON ST. N.W.
INSPECTION ANY TIME
Brick, 8 rooms, 1½ baths, rec. rm., bar; 1 blk. parochial or pub. schools. MRS. DUNNINGTON, WI. 2635.

16TH & HARVARD ST. NW.
Home and income. Ultra modern 8-room, bath, row brick, plus 1-room, kitchen and bath. Poss'n.
SIGLER & TISHLER, Realtors
TU. 2800 till 9 p. m.

New Detached Homes
In desirable Michigan Park area, located near all conv. homes have 2 baths, 3 bedrms., spacious closets, large screened porches, large living rm. with fireplace, full basement, gas air-conditioned heat, completely equipped kitchen, fully sodded lots, unusual values at $18,950.
Sample Furnished House
4700 Queens Chapel Terrace N.E.
Open, 1 to 9, Sat. and Sun.
7 to 9 Weekdays
STEUART BROS. INC.
1012 5TH ST. N.W. DI. 2434

SALE BY OWNER
Most attractive large guest house, near Dupont Circle, beautifully furn., perfect cond. Excel. income. Will finance. CO. 4729.

5336 41ST ST. N.W.
We know that seldom is a house offered for sale in this exclusive neighborhood for $16,950. Completely renovated with new furnace and remodeled kitchen.
BRODIE & COLBERT, INC.
1931 K St. N.W. NA. 8875

FINE N.W. SECTION
$18,500
Owner leaving Washington wants immediate sale, a detached home, well cared for; center hall, living room with fireplace, cheerful dining room, excellent den, large kitchen with pantry; spacious porch; 3 bedrooms, sleeping porch, tiled bath; finished room in basement; h.-w. heat, oil; on lovely lot with fenced garden, detached garage. Near all schools, Coolidge Recreation Center, within one block of direct transportation; close to shopping center. A good buy. Call JAMES E. SCHWAB, OR. 5800; after 5 p. m., call SLigo 2575 or WO. 1408.

OUTSTANDING
N.E. SECTION
17th & Allison Sts. This is one of the most delightful homes we have had to offer in some time. Large living room with fireplace, dining room, modern light kitchen, 3 nice bedrooms and 2 modern tile baths. There is a paneled recreation room in the asphalt-tiled basement; gas a.-c. heat. This home is in immaculate condition and must be seen to be appreciated. For appointment to inspect, call Mr. Poston, NA. 9300, eves. WO. 1912.
BOSS & PHELPS
1417 K St. N.W.

IN-TOWN
CHANNING ST. N.E.
Near Brentwood Village—Attractively designed 2-story brick with detached garage. 6 rooms, 3 bedrooms, tile bath, modern equipped kitchen, full basement. Price and terms for quick sale. Call RE. 6650, 9 till 9.
Colonial Investment Co.

125 Ingraham St. N.W.
THIS IS A MUST SEE!!
Modern substantial brick home, in immaculate condition. House has attractive living room with fireplace, nice dining room, complete kitchen and pantry (wall-to-wall carpeting in living room, dining room, stairway and hall), 3 beautiful bedrooms and 2 baths upstairs, full basement with heated recreation room, large storage room with plenty of closets, laundry and furnace room, gas heat, pice front porch, detached garage, large yard. Priced right. Immediate possession. Close to schools, shopping and transportation. Call eves., RA. 9149.
BLANKEN & PRESS, INC.
1424 K St. N.W. ST. 9316.

2 LEFT—N.W. SECTION
$12,850
BEST LOCATION
Near Takoma Park Recr. Center, For G.I. with $2,850 down, $65.00 per mo., including taxes, insurance, interest and principal. Semi-detached brick, 3 bedrooms, tile bath on 2nd floor. Large living and dining room, combined with powder room on 1st floor. Deluxe kitchen with 7 cu. ft. frigidaire and many other features too numerous to mention. Call
WILLIAM J. ROSENTHAL
1424 K St. NW. RE. 8266

COLONIAL RAMBLER
This det. brk. home is situated on a lge. wooded lot, just off Mass. Ave.; 1st flr. has liv. rm. with fireplace, din. rm., mod. kit., 2 bedrms. and tiled bath; 2nd flr., paneled bedrm. and ½ bath; Anchor fence around entire property. Priced reasonably at $16,300. Call
W. B. WRIGHT, 3400 Conn., EM. 5600

SALE, D. C. HOUSES 64
Near Eastern Star Home
Lovely det. center-hall brick home on large lot containing liv. rm., din. rm., beautiful kit. with built-in dining nook, 1st fl. powder rm., 3 bedrms., tile bath, paneled recreation rm. with fireplace. Owner will leave custom built mirrors. Call Mr. Stolar, ME. 5400; eves., SLigo 7386.

MT. PLEASANT
$2000 DOWN
Lovely 19 ft. row brick, contains 6 rms., 1 bath, hot-water oil heat, 2 rear porches. This home is located in a very convenient section and may be purchased with reasonable terms. Call Mr. Jolles, Jr., ME. 5400; eves., SH. 4891.
LEO M. BERNSTEIN & CO.
1415 K St. N.W. Realtors. ME. 5400.

$1,000 Down
HOME PLUS INCOME
Vacant and renovated; near Union Station, Providence Hospital, etc; balance like rent. HARRY DREISEN, 616 BOND BLDG. NA. 7772 OR SH. 7622.

1300 Blk. Tuckerman St.
BEAUTIFUL DETACHED 2-story brick, large living rm. with fireplace, dining rm. and modern equipped kitchen; 3 large bedrooms and 2 baths on 2nd floor; finished attic; gas h.-w. h.; beautiful landscaped lot; brick garage; immaculate condition; priced to sell. For details, call till 9 p. m. weekdays; Sunday, 12 to 5.
Wm. Calomiris Inv. Corp.
1012 17th St. N.W. DI. 1655.

REDUCED!
5817 MacARTHUR BLVD.
Det. 6-room brick, 2 tiled baths, gas heat, 2 fireplaces, gar., lot 55x100; G.I. financed.
J. McKenney Berry & Son
1363 Wisc. Ave. MI. 0513

$14,500
20-FT. ROW BRICK
Located near 13th and Allison, this home has everything you desire including a built-in garage, gas heat, cement front porch and two inclosed back porches. Will sell furnished, if desired. Phone Mr. de Lathouder, UN. 8925, with
SHANNON & LUCHS CO.
1505 H St. N.W. NA. 2345

VETERANS $400 CASH
MICHIGAN PARK N.E.
NEW AT $10,400
This is your opportunity to purchase this excellent brick home in beautiful Michigan Park on the easiest terms ever. The house itself offers spacing living room, full dining room and large kitchen, 2 twin-bed sized bedrooms, modern tile bath with shower. Full basement, ample space for recreation room, laundry, gas air conditioned heat. Large level lot, completely sodded and shrubbed. Convenient to transportation, shopping, schools and churches. For details call Mr. McGinniss. OL. 2309, eves.
FREDERICK W. BERENS
SALES, INC.
NA. 9141

BRICK BUNGALOW S.E.
Living rm. with fireplace, dining rm., large kitchen, 2 bedrms., tile bath, full bsmt., gas heat, stairway to unfinished attic. Lot 50x115. Price, $13,750. Terms.
SOUTHEAST REALTY CO.
1211 Pa. Ave. S.E. FR. 2000.

2730 34TH PLACE N.W.
OPEN TONIGHT 5 TILL 8
Large brick home in the embassy section of Massachusetts Ave. Park; 114-ft. frontage; must be seen to be appreciated.
Directions: Out Massachusetts ave. to 34th pl., right one blk. to "open" sign and house.
EDGAR L. WEBSTER, OR. 5700.

ATTENTION, DOCTORS
Combination home and office. Corner brick property remodeled by doctor for his own use. Mass. Ave. Heights. Convenient to transportation. $42,500. For appointment to inspect call Miss Anne Carter Greene with
SANDOZ, INC., DU. 1234

HOME AND INCOME
Do you like to live in the midst of things? Close to transportation, shopping and schools? Do you like to live rent free in a lovely neighborhood? Then call to inspect this lovely semidetached brick home arranged in 2 complete apartments which rent for a total of $165 rent ceiling. Priced under $12,000.
LURIA BROS.
2300 Wilson Blvd. OW. 8500.

STOP—LOOK—READ
RAMBLER—PRESHOWING
First offering of this lovely rambler, the only low-priced rambler in Washington area with all the conveniences and features that we have in this home; 3 bedrooms, 2 baths, 13x22 living room, separate private dining room, large kitchen; garage, part basement, storage attic with stairs, 2 picture windows; wooded lot; 2 blocks to transportation; price, $19,950. ARLIE L. JOHNSON REALTY CO., 3402 Conn. Ave., OR. 7100 till 9 p. m.

New Homes, $950 Down
OPEN TODAY 12 to 9
4400 Nichols ave. se.—Semidetached, 3 bedrooms, day-light basement, gas heat. Deep Anchor fenced yard. Schools, stores, transportation to corner. New all-white area. 81 sold, 4 left. FHA approved, $13,085. Trades considered. Bring deposit.
JAMES CARROLL
TR. 0112. Eves., JO. 3-5510.

PRICE REDUCED $1000
228 Quackenbos St. N.W. A home for the discriminating. 8 spacious rooms, detached frame, large front porch. 2 lovely back porches overlooking large garden with flowers, fruit trees, etc. Metal garage. Located on 2 nice lots. In exclusive neighborhood. Call Mrs. Urani, COX & CO., DI. 4254. Eves., DE. 6100, Ext. 814.

BUNGALOW
Here is a bungalow that is a honey. Large living room with fireplace, exceptionally large dining room, kitchen, 2 bedrooms, den and tile bath all on one floor. Full basement, stairway to expandable attic, detached garage. Near all conveniences.
Chevy Chase Realty Co.
4420 Conn. Ave. EM. 1800 till 9 p.m.

$2000 DOWN
Will purchase this lovely row brick in the 1000 block of Quebec pl. nw., has 6 rms., 1 bath, 2 enclosed porches, oil heat and Bendix Washer, all for $13,500. This house is in excellent condition. Be sure to call and make an appointment today to see this home. Call Mr. Hayer, ME. 5400; eves., OR. 1243.

SHEPHERD PARK
New det. brick with center-hall plan, just recently completed. 24 ft. liv. rm. with fireplace, lge. din. rm. and ultra modern kit. with dishwasher and garbage disposal unit. Lovely den and large tiled powder rm., complete 1st floor. 3 extremely large bedrms. and 2 full baths upstairs. 18 ft. master bedrm; slate roof; 50x140 lot. Aluminum screens. Price $26,500. Call Mr. Weiss, ME. 5400. eves.; TU. 4036.
LEO M. BERNSTEIN & CO.
1415 K St. N.W. Realtors. ME. 5400.

$2,500 DOWN
Detached asbestos-shingled; 12 rooms, 2½ baths, full basement, oil h.-w.h., large yard; home partially furnished; 4 stoves and 4 refrigerators included. See this excellent buy for $13,500 in Congress Heights near St. Elizabeths Hospital. Call Mr. Weiss, ME. 5400. Eves., TU. 4036.
LEO M. BERNSTEIN & CO.
Realtors, 1415 K St. N.W., ME. 5400.

SALE, D. C. HOUSES 64
ROCK CREEK HILL AREA
$14,500
6 rooms, 1½ baths, frame in good condition. Lot 100x200. H.-w. h., storm windows. Screened porch; convenient to everything. Easy terms.
F. A. TWEED CO.
5504 Conn. Ave. EM. 1290 till 9 p.m.

$3000 PRICE REDUCTION
FOR QUICK SALE
of this beautiful new 6-room brick in Hillcrest area. Living room with fireplace, screened side porch, dining room, beautiful modern kitchen, 1 bedroom and ½ bath on 1st floor. 2 grand bedrooms, full bath and sun deck on 2nd. Full basement and garage; on big 50x190 ft. lot. 4% GI loan. Can be seen at anytime.
ADELBERT W. LEE
3211 Penn. Ave. S.E. VI. 1000.

CUSTOM BUILT RAMBLER
This attractive new one-story brick home is an architectural gem located just one blk. off Conn. ave. Reception hall, large living rm. with fireplace, dining rm., streamlined kit., 3 twin-sized bedrms. and 2 beautiful tiled baths; ¼ acre lot; full basement, with gas a.-c. heat; built-in garage. Best buy we've seen in this type of home; excell. financing. For appointment, call John Webster.
EDGAR L. WEBSTER
OR. 5700. EM. 9524.

NEAR DUPONT CIRCLE
Large brick home. 1st floor, recept. hall, liv. rm., din. rm., kit. and bedrm. 2d floor, 3 bedrms., 1 bath; 3d floor, 2 bedrms., 1 bath. Full bsmt. Attractive financing. Call FRANK WETZEL, OR. 5700; eves. OL. 6242, with EDGAR WEBSTER.

COLORED
NEAR 2D AND R. I. AVE. NE.
$1,750 DOWN
This well-constructed brick home contains 6 large lovely rms., with large mod. kit.; this one owner home has gas hot-water heat, awnings, screens, rear yard, garage and many other features. An excellent section, near everything. If you want a home well taken care of, see this today.
WILLIAM J. ROSENTHAL
1424 K St. N.W. RE. 8266

COLORED—Lovely 6-room colonial brick in excellent condition; oil heat. 1353 Perry pl. nw. Call Louis Rudden, EX. 5707.

COLORED
$8950—$1500 DOWN
Unit Block K St. N.E., the nicest home you ever saw in the heart of the city; 5 spacious rooms, bath, lovely front and back yards; perfect for city living. Call Miss Urani, DI. 4254; COX & CO. Eves. DE. 6100 ext. 814.

COLORED—HOME AND INCOME
Modern, well built brick, about 10 yrs. old; 2 complete separate apartments, 3 rooms and bath each; recreation room, garage; gas heat. Don't miss this outstanding buy today.
H. T. RANDOLPH, RE. 2137-TR. 7265.

COLORED—Lovely 8-room home, upper n.w. section, very convenient neighborhood; 3 bedrooms, semi-detached, gas heat; possession at settlement; low terms. Call CO. 5178 for further information.

COLORED—VACANT
3819 7TH ST. N.W.
6 rooms, oil heat, 2 enclosed porches, front porch. This must be seen. Fred Ehrlich, 905 15th St. NW. ST. 0451. GE 5030.

HOUSES WANTED to BUY 65
IMMEDIATE CASH FOR YOUR HOME, NE. SE. or MD. White or colored, COX CO., RE. 1633. DI. 4254.

FOR REAL SERVICE TO SELL YOUR HOME CALL NA. 7379 TODAY. PAUL P. STONE, Realtor. 1015 15th St. NW.

WILL BUY for all cash, property in Washington, Maryland and Virginia. MR. FREDERICK, DI. 3740, SL. 6664.

I WILL PAY all cash for houses, white or colored, any condition or location. Evenings, DE. 0885.

WILL BUY home direct from owner in N.W. downtown. OR. 4923.

Consult Us Before Buying or Selling. ROBERT L. McKEEVER CO. Shoreham Building. NA. 4750.

MAY WE SELL YOUR HOUSE? Our alert sales department has been chalking up mutually satisfactory sales for many buyers and sellers. We need more houses to sell. Let our next deal be yours. Free appraisals.
R. A. HUMPHRIES
308 No. Capitol. Realtor. NA. 6730

WILL PAY
$20,000
CASH
FOR 6-ROOM HOME
Our client has an invalid child and requires a 1st floor bedroom and at least ½ bath on 1st floor. Property must be in Northwest D. C., Woodridge, Brookland or Michigan Park. Phone AT. 0566 or VI. 1315 until 10 p. m.
THE GABLES CO.
2423 Minnesota Ave. S.E.

WILL PAY CASH for your house any condition or section, white or colored. Ray Morse, SH. 8300, DU. 8556.

SALE or RENT 66A
5 ROOMS—$8,800 or for rent $75 mo. I will build you a 5-room cinder block house on my ½-acre of ground, $8,850, in Fairfax, Va. FA. 4789.

SALE, SUBURB, HOUSES 67
MARYLAND

AVONDALE TERRACE—Det. 2-story brick; liv. rm. with firepl., knotty pine den, din. rm., modern kit., 3 bedrms., bath, rec. rm., oil heat, slate roof. O. B. ZANTZINGER CO., 945 K st. nw. NA. 5371 or WA. 1377.

Bethesda-Edgemoor
Lovely white brick, near tennis and swimming club; 3 nice bedrooms; ½ bath 1st floor; very good value. Eves. call Mr. Smith, WI. 7735.
ALLIED REALTY CORP., WI. 6649

BETHESDA—BUNGALOW
Near Suburban Hospital. Two bedrooms, living room with fireplace, dining room; beautiful lot; 7 years old. Call SH. 8010 till 9 p. m.
Montgomery Investment & Insurance Co.

BETHESDA
Prewar brick colonial with 3 bedrooms, 2 baths; garage, slate roof, o. a. c. heat; porch, excellent neighborhood. Well financed and priced right. Call DI. 1015 till 9 p. m.
Wm. H. Saunders Co., Inc.

BETHESDA—$15,950
Mod. 3-bedrm. brick home in exc. cond., conveniently located; deep fenced lot. Less than $6000 cash and $72 per mo., which includes principal, taxes and ins. will buy this home; 4% on 1st trust.
Billingsley & Sanderson Co.
5211 Wis. Ave. OR. 2326 Till 9.

BETHESDA
Reduced $3,500
For Immediate Sale
OWNER WILL SELL; LIKE NEW, 2½-YEAR-OLD
3-bedroom, center hall plan, full detached, white brick home, large mirrored living room, with fireplace and picture windows. Screened porch, dining room, beautiful kitchen, recreation room and maid's room. Unusual shrubbery, white picket fence, large flagstone patio. Ready to move in. Oil painted walls thruout. Close to churches, schools, etc.
$18,500
4311 Kentbury Drive
Bethesda, Md. WI. 9024

BETHESDA $20,500
3-bedroom, 2-bath brick; on approx. ½ acre; recreation room, $5000 cash; balance like rent, one trust.
EXCLUSIVE WITH
W. L. LEBLING, REALTOR
WI. 1122. Eves. OL. 3730.

SALE, SUBURB, HOUSES 67
MARYLAND

BETHESDA
Owner must sell this mod. and immac. 6-rm. brick home. Close-in and conv. as to shopping, transp. and schools. Features—Fireplace, side screened porch, fully equipped kit. Play rm. in bsmt. Lovely flowers add to its charm. See it and make offer.
Billingsley & Sanderson Co.
5211 Wis. Ave. OR. 2326 Till 9 P. M.

BETHESDA—Lovely 7-room, 2-bath home; very convenient to shopping and transportation. Prewar brick construction; a real value.
C. ALLEN SHERWIN, INC.
EM. 4450 After 5 P. M. WO. 5163

BETHESDA—$15,950
Detached brick home with slate roof, 3 light bedrooms, large living room, opening onto concrete porch; family-size dining room, modern kitchen, with lots of cabinets. Fenced lot, 50x150. Priced right with 4% loans.
Arlie L. Johnson Realty Co., Inc.
3402 Conn Ave. OR. 7100 till 9 p. m.

BERKSHIRE, MD.
2 TILE BATHS, 1ST-FLR. BEDRM. ONLY $16,150. GI APPROVED. Located in Berkshire, a beaut. new development of det. brick homes. 1st fl.: large liv. rm., lovely bedrm. with closets, colored tiled bath and colored fixtures, full-sized din. rm., extra large kit., beautifully equipped with Youngstown cabinets and sink with garbage disposal, 8-cu.-ft. refrigerator, gas stove, ventilating fan and elec. clock; kit. also contains breakfast nook with room for 4 or 5; 2 lovely large bedrms. and full colored tile bath and fixtures upstairs. More than liberal closet space. Venetian blinds and screens, spacious full bsmt. with outside exit, copper water pipes, gas heat; large landscaped lot; very close to transp. and shopping center. Unquestionably a superb value. Call NA. 9797 for details.
Capital View Realty Co.
Realtors. 925 N. Y. Ave.

CABIN JOHN
House of 3 bedrooms, beautiful grounds, on Woodward ave., a half block from transportation. Owner leaving country. Must be sold. Small down payment will handle. Price, $13,650. For particulars call
NORTHWEST REALTY
OL. 6867; eves., WI. 6720.

CARROLL KNOLLS
THE WHOLE TOWN IS TALKING
about Carroll Knolls
19 SOLD THE FIRST WEEK
2 and 3 bedroom California brick ramblers. Priced from $13,950. VA and FHA approved. As low as $200 cash down to vets earning approximately $100 weekly. Attractive plan for nonvets.
Drive out today and you, too, will agree that they are tops for the Metropolitan Area.
Call RE. 6650, 9 Till 9
Colonial Investment Co.

CHEVERLY
Best buy. 6-rm. brick Colonial, 60x200-ft. lot on fashionable Cheverly ave.; 1st fl. lavatory, f.p., 3 b.rms., lge. rear screened porch, newly decorated. Compare this buy at $13,950. Call WA. 3900 till 9 p. m.
ROBERT S. DAVIS & CO.

CHEVERLY
3 BEDROOMS
Center-hall Colonial home with lge. liv. rm., din. rm., all-elec. kit. and tiled porch on 1st floor; 3 lge. bedrms. with spacious walk-in closets, full bsmt. with fine rec. rm.
2 BEDROOMS
Large expansion attic, entrance hall, liv. rm., din. rm., kit. and 2 lge bedrms. on 1st floor, full bsmt., oil h.-w.h. Low price and excellent financing.
WALKER & DUNLOP, INC.
Realtors—DI. 0222.

BROOKMONT, MD.
4 bedrooms, 1½ baths. Detached home, 7 rooms (½ bath first floor). Double rear porches. Large covered front and side porches. Full, dry basement. H.-w. heat, oil. Unusually large lot. Vacant. Price $14,750. Terms.
A. D. CRUMBAUGH
4908 Wis. Ave. Realtor. WO. 1364

Chevy Chase Blvd.
3-bedroom brick, with finished 3d floor, auto. heat; dead-end street; near recreation center. Reduced price. Eves. call Mrs. Christman, OL. 0571.
ALLIED REALTY CORP., WI. 6649

BETHESDA—For sale by owner, 7-room brick Cape Cod, 4 bedrms., 2 full baths, screened porch, full basement; oil h.-w. heat; lovely lot; near schools, etc. $17,500. OL. 5669.

CHEVY CHASE, MD.
THE HAMLET
This exquisite custom-built rambler located on a large well landscaped lot is truly a home of distinction! The large stone fireplace situated in a living room of tremendous proportions is one of the many pleasing features; there are 2 large bedrooms each with private bath, library on 3d; bedroom and complete bath, many large closets, luxury kitchen and dinette; gas a.-c. heat and 2-car garage. Reasonably priced at $42,500. For appt. to inspect call Mr. Leigh, NA. 9300, eves. WI. 3799.
BOSS & PHELPS, INC.
1417 K St. N.W.

CHEVY CHASE, MD.
PRICE REDUCED TO $23,500
Six-room, 3-bath home, located within 3 blocks of Conn. ave.; 1st floor contains living room 15x26, dining room 15x18, and large modern kitchen with breakfast nook. Features include basement with maid's room and full bath, detached garage, and beautiful yard. This is an ideal home for a large family that needs space; home is really in excellent condition. After 6 p. m. call Mr. Kermit Myer at WI. 9346.
SAMUEL E. BOGLEY, INC.
7004 Wisconsin Ave.
WI. 5500 WI. 1320

CHEVY CHASE
Located just a few doors east of Conn. ave. near Columbia Country Club is this lovely detached brick and shingle center-hall home. Spacious living room with fireplace, dining room, powder room, large modern kitchen and pantry, 4 large bedrooms and 2 baths on 2d floor, 2 large bedrooms and bath on 3d floor. 2-car detached garage. Full basement, oil a.-c. heat. This home is in excellent condition throughout and is a real bargain at $30,000.
Chevy Chase Realty Co.
4420 Conn. Ave. EM. 1800 till 9 p.m.

CHEVY CHASE, $15,750
Bet. Conn. & Wisconsin Aves.
4-bedrm., 1-bath home, 1st floor den, oil heat, garage. Really a bargain. Eves., call Mr. Smith, WI. 7735.
ALLIED REALTY CORP. WI. 6640

CHEVY CHASE, MD.
OPEN DAILY 4:30—6
SUNDAY 11-6:30
Bedroom and bath, few steps above main floor; 2 big bedrooms and bath on 2nd; large dormitory bedroom on 3rd; ample breakfast space in kitchen; recreation room is a beauty; rear porch overlooks lovely garden; 2 blocks from shopping. Prettiest house in Chevy Chase, real BARGAIN PRICE. Out Conn. ave., right on Thornapple, across Brookeville rd. to Thornapple and Delfield, right to 6613 Delfield.
F. A. TWEED CO.
5504 Conn. Ave. EM. 1290

CHEVY CHASE, MD.
$16,950
A grand home consisting of a living room with fireplace, dining room, modern kitchen, 3 bedrooms, 1½ baths, detached garage. A nice yard close to transportation, shopping and schools; after 6 p.m. Mr. Markman, EM. 1175.
SAMUEL E. BOGLEY, INC.
Realtors 7004 Wisconsin Ave.
WI. 5500. WI. 1320

CHEVY CHASE, MD.
UNDER $20,000
Close to Conn. Ave. and Rosemary School: this most unusually charming home consisting of 4 nice bedrooms and 2 baths on 2nd floor; a large and attractive living room, dining room, kitchen, pantry and rear screened porch comprise the 1st floor; this home should be on your "must see" list. Eves., Mr. Harper, WI. 1578.
SAMUEL E. BOGLEY, INC.
Realtors 7004 Wisconsin Ave.
WI. 5500. WI. 1320

CHEVY CHASE, MD.
Authentic center-hall brick Colonial of 8 rooms, 2½ baths, breakfast room, screened porch, flagstone patio with fishpond, fountain, outdoor fireplace. Only $27,950. For full information, call Henry Hood, OR. 6100.

GREEN ACRES—Lovely 2-bedroom home with recreation room, in a choice, restricted area; gas heat.
C. ALLEN SHERWIN, INC.
EM. 4450 After 5 P. M. WO. 5163

SALE, SUBURB, HOUSES 67
MARYLAND

EDGEMOOR-BETHESDA
This beautiful custom-built home is a "must" on your list of homes to see today. Contains 3 bedrms., 2 tile baths, liv. rm. with open fireplace, recr. rm. with terrazzo tile fl., 2-car garage, breezeway, unusually spacious grounds. Has a flagstone walk and is surrounded by beautiful shrubs and trees. Call Mr. Jolles, Jr., ME. 5400. Eves., SH. 4891.
LEO M. BERNSTEIN & CO.
1415 K St. N.W. Realtors ME. 5400

CHEVY CHASE
4 BEDROOMS, 2 BATHS, $19,950
Close in and convenient to shopping, transp. and Rosemary School. 25-ft. living room with open fireplace, extra large dining room, screened living porch, gas h.-w. heat, detached garage.
F. A. TWEED CO.
5504 Conn. Ave. EM. 1290 till 9 p.m.

HILLANDALE
An unusually attractive Dutch Colonial, all modern conveniences. Immaculate condition, on a beautifully landscaped acre site. 3 twin-sized bedrooms, 2½ baths, 2 porches, 2 fireplaces, recreation room, hot-water heat; built-in garage; slate roof. Trees, shrubs, flowers, fruit trees. A reasonably-priced home you will be proud to own. Call DI. 1015 until 9 p. m.
Wm. H. Saunders Co., Inc.

Hyattsville—Vacant
4113 GALLATIN ST.
Suitable for a large family, spacious rooms, large lot. Oil h.-w. h., 2-car det. garage. $15,950. Would consider reasonable offer. Call Owner Sat. and Sun. MI. 6234; weekdays, MI. 6800.

HYATTSVILLE, MD.
Det.; lot 50x150; six large rms., de luxe tiled bath, new h.-w.h., oil burner, new copper gutters, downspouts and water pipes; new gas range, Westinghouse refrig.; covered front pch., glassed-in rear pch., garage. Exceptionally fine value; right in the heart of this close-in suburb.
L. T. GRAVATTE
1518 K St. N.W., Realtor. NAtl. 0753.

KENSINGTON — Attractive 3-bedroom frame home on nice corner lot. Priced to sell.
C. ALLEN SHERWIN, INC.
EM. 4450 After 5 P. M. WO. 5163

KENSINGTON AREA
3-bedroom modern home, living room, fireplace, dining room, kitchen, pantry, finished attic. Glassed in front and back porches. Many unique features you must see before you could believe them. ¾ acre, beautifully landscaped, with shade and flowers, lily pond, fish pond, sun dial and garage. 1 blk. bus. For further information, call LO. 5-0978.
MRS. HAYCRAFT
27 Washington St., Kensington.
LO. 5-0978.

KENSINGTON
Big 2-bedroom modern brick bungalow; close to schools, transportation with a beautiful lot; utility room and storage attic. For further information, call LO. 5-0357; eves., LO. 5-0978.

MANOR CLUB
An immaculate 3-bedroom, 2½-bath 8-year-old center hall white brick colonial for the discriminating buyer. Situated on a beautifully wooded ⅔-acre site. 2-car garage, slate roof, paneled recreation room with fireplace and bar; huge closets throughout; enormous storage space; o. h.-w. heat, screened porch. Priced right. Call DI. 1015 until 9 p. m.
Wm. H. Saunders Co., Inc.

POTOMAC, MD.
Four-bedroom home, with 14 acres of ground. This home is modern and in A-1 condition; large rooms; oil heat; 4 porches and garage.
E. M. FRY, INC.
WI. 6740. Eves. WI. 5148.

SILVER SPRING
BRICK CAPE COD
One-bedroom and powder room on 1st floor, living room with fireplace, dining room, large kitchen; 2nd floor has 2 bedrooms and bath; full basement. Located in Montgomery Hills, only 2 blocks from good transportation and shopping; $16,950. Call SH. 8010 till 9 p. m.
Montgomery Investment & Insurance Co.

SILVER SPRING
1st offering of this most attractive prewar red brick home in superior close-in location, near parochial and public schools, and only ½ block to bus. 3 twin-sized bedrooms, large living room with attractive fireplace and built-in book shelves, bright dining room, modern, complete kitchen, attached garage, stairs to storage attic; beautiful level lot, 200 ft. in depth, fenced-in rear; lovely bedroom carpeting included in the attractive price.
F. A. TWEED CO.
Exclusive. 5504 Conn. Ave.
EM. 1290 'til 9 P. M.

SILVER SPRING—Perfect setup for children, detached brick, 3 bedrooms, 2 baths, perfect cond., lge. rec. rm. and backyard; stone's throw from elementary school. THOS. L. PHILLIPS, WO. 7900, 3518 Conn.

SLIGO PARK TERRACE
New 6-room detached brick home in this established neighborhood adjacent to Sligo Creek Parkway; $15,600. Open daily, 2 to 7. Out New Hampshire ave. to Sligo Creek parkway, left to Garland ave., right to Sumner pl. GOLSTEN BROTHERS, RE. 1988. Eves., SLigo 7256.

UNIVERSITY PARK
$14,750
Prewar detached brick in excel. location. 6 nice rms., tile bath, fireplace in living rm., oil hot-water heat, detached garage, full basement. Beautiful shaded lot; near schools and trans. Excel. value in this fine community. Call McIntosh, EX. 2480; eves., WA. 0807.
FRED A. SMITH CO., REALTORS
1113 17TH ST. NW.

WOODSIDE PARK
Walk right through this front door to permanent happiness when you buy this home, planned for pleasant living. Large, cheery living room with fireplace, nice dining room and kitchen. There are 4 bedrooms, all have ample closet space; side screened porch; built-in garage; large shaded lot. An address of distinction. All for $19,500. For details and inspection call
HOLMEAD, REALTOR
SH. 6200. Eves., Mr. Nelson, WA. 8114

3-BEDROOM brand new Colonial. Opposite Sligo County golf course, paved streets, beautiful lot. Phone SH. 1900 day. AX. 0726 eves., owner and builder.

Woodmoor Bungalow
$14,950. Beautiful prewar, brick bungalow, located in picturesque Woodmoor, Silver Spring. Beautiful side screen porch, nice grounds, detached garage, Venetian blinds, huge expandable attic.

Woodmoor Bungalow
$14,500. 2-bedroom brick bungalow. Can be purchased on very convenient terms. $10,000 first trust.

SILVER SPRING, $15,950
3-bedroom brick rambler, located 2 blocks from Woodmoor Shopping Center in Silver Spring. See these new radically designed bungalows.

SILVER SPRING, $17,950
3 bedrooms, 2 baths, new brick rambler, located in close-in Silver Spring. If this home or none of the above suit your needs, we will build your rambler on your lot or our lot.
Woodmoor Agency, Inc.
SH. 5555 or SH. 3575 till 9 p. m.

Delightful Family Home
Close to schools, transp. and shopping. 1st floor, large liv. rm., din. rm., screened porch and kit. 2d floor, 4 bedrms., 2 baths; attractively decorated. Good lot. Priced below $20,000. Call JEAN WETZEL, OR. 5700; eves., OL. 6242, with EDGAR L. WEBSTER.

MOVING
Owner has 2 weeks to sell his 8-year-old red brick bungalow, living room, full dining room, kitchen, 3 bedrooms, screened porch, full basement, with outside entrance including automatic Launderall; near schools, ½ block transportation. Price $14,950.
GRAHAM & CO.
SLigo 6010. Eves., WI. 2641.

VETERANS ONLY
NEW BRICK HOMES
Metropolitan area, only a few left. $690 down, $84 per month includes tax and insurance. Drive out Defense Highway past Bladensburg Peace Cross to 72d ave. in Landover Hills, turn right to Taylor and left to homes.
HARRY A. BOSWELL & CO.
Exclusive Agents
3718 Rhode Island Ave., Mt. Rainier
AP. 1111. Eves. call WA. 1923.

CONTINUED ON FOLLOWING PAGE

SALE, SUBURB. HOUSES 67

Continued From Preceding Page

MARYLAND

BRAND-NEW CAPE COD; 2 bedrooms; paved street; best Silver Spring location. Phone SH. 1900 day, AX. 0726 eves., owner and builder.

RAMBLER ½ MI. D.C. LINE
Beautiful white brick rambler on large corner lot. Containing recept. hall, liv. rm., din. rm., 3 bedrms., 2 baths; all rooms good size. Call FRANK WETZEL, OR. 5700; Eves., OL. 6242, with EDGAR L. WEBSTER.

SMALL ESTATE
Colonial mansion, on 2-acre knoll, contains 38x16 ft. living room, huge center hall, banquet-sized dining room, large modern kitchen with breakfast nook, den, 5 bedrooms and 4 baths; lovely view; located in section of beautiful homes and only 2 miles from city; 2 fireplaces, hot-water heat, 2-car built-in garage.
PHILIP B. KEY REALTY
SLigo 3010 till 9 p. m.

½ ACRE
BRADLEY BLVD.-CHEVY CHASE
2 BEDRMS AND BATH ON MAIN FLR.
There are also 2 other bedrooms. This well built house of the California Rambler type is situated on a beautifully landscaped and unusually large level lot. This property has numerous attractive features, such as location, proximity to shopping, schools, etc. 2-car garage, with attached space for guest house or maids' quarters. Gas heat, etc. Mrs. Liona, CH. 5741.
WALKER & DUNLOP, INC.
Realtors Georgetown Office
HU. 7266. 3207 O St. NW.

BUNGALOW
This detached bungalow, located in a fine section of Kensington, is vacant and is ready for immediate occupancy; 1st floor has nice liv. rm. with firepl., din. rm., kitchen, 2 bedrms. and bath; stairs to unfinished attic; nice recreation rm.; price $13,750. For appt. to inspect, call W. B. WRIGHT, 3400 Conn., EM. 5600

HOME & INCOME
Near schools, 1 block to shopping, on transportation; large stucco over hollow tile; oil heat; living room, dining room, kitchen, 2 bedrooms and bath on 1st floor; complete apt. with private entrance on 2d floor; 2-car garage; large lot; in best rental area. Buy this and let your tenant make the payments.
GRAHAM & CO.
SLigo 6010 WL. 5455

ONLY $500 DOWN
Mt. Rainier area; 2-bedroom modern bungalow; oil heat; basement; recreation with bar; 1 blk. from bus. Balance easy terms. Primrose Realty, WA. 4214-WA. 4252.

Exclusive Close-in Estate
Beautiful Sligo Park area on approx. ¾ acre wooded lot overlooking stream. Extra large studio living room, dining room combination, fireplace, all-electric kitchen, breakfast nook, half bath. Extra large living porch. 2 twin bedrooms and bath on ground level. 2 twin bedrooms and bath on third level. Oil h.-w. h., summer-winter hookup; 2-car att. gar. Proposed greenhouse. Vegetable garden. Reasonable.

CUSTOM-BUILT RAMBLER
2-bedroom, all-brick; 23-ft. living room, fireplace, dining room, complete electric de luxe kit.; 2 twin-sized bedrooms, massive built-in closets and cabinets; full tile bath; room for 2 exceptionally large rooms on second floor (partially finished); full basement; oil heat. Breezeway to 1-car garage; 1½-acre lot. $19,950.
ORLOSKY REALTY CO.
913 Pershing Dr. JU. 7-8330.

THE HAMLET
White brick center-hall Colonial with 2-car attached brick garage, less than 10 years old, is offered for the 1st time. 1st floor contains large living room with Colonial fireplace, screened porch, gracious dining room, powder room and modern kitchen. 2d floor contains 3 lovely large bedrooms, 2 tile baths. Generous closets and storage attic. An unusual mahogany-paneled daylight recreation room, with outside patio and beautifully shrubbed yard. Shown by appointment.
Chevy Chase Realty Co.
4420 Conn. Ave. EM. 1800 till 9 p.m.

AUTHENTIC Cape Cod in Silver Spring. 3-bedroom pre-war brick. 179 ft. level lot, quiet street. Owner has purchased larger home. Terms open. AAA REALTY, SH. 0084.

NEAR D. C. LINE
This lovely detached residence, situated high on a shaded lot, is in perfect condition inside and out. 1st floor has reception hall, 2 nice living rms., both with fireplaces, dinette, bedrm. or den, full modern tile bath, beautiful dream kit. with 42 cabinets and Launderall; 2d fl., 3 nice bedrms. and modern tile bath; oil h.-w. h. This is one of the most unusual homes in Chevy Chase. Price, $22,500. For appt. to inspect, call W. B. WRIGHT, 3400 Conn., EM. 5600

FOR SALE BY OWNER
1 mile from Chevy Chase Circle in desirable neighborhood. Large corner lot with trees, 3 bedrooms, 1 full bath and 1st-floor powder room, basement lavatory, oil burner, h.-w. heat, full attic and basement. Owner leaving. Priced to sell quickly. No brokers. Call WI. 1623.

4 BEDRMS., 2 full baths; $14,950; new all brick construction; excel. Silver Spring area; 7 nice rms., full bsmt.; landscaped lot; block to bus. Easy terms arranged. SH. 1011. Frederick R. Young, Real Estate

OUT New Hampshire Ave.; bus; unusual 3-bedrm. modern brick home; knotty pine den opening outdoors; gas a. c. heat; 4% financing; $12,950. THOS. L. PHILLIPS, WO. 7900. 3518 Conn. ave.

RAMBLER
Beautiful, large living room with 22-ft. picture windows, overlooking picturesque patio, family-sized, L-shaped dining rm., two twin-sized bedrms., each bedroom has wall of built-in closets; modernistic paneled walls, radiant heat. 1½ years old. Owner will leave custom-built drapes and rugs. Ultra-modern kitchen with Bendix. Large lot. Price is only $14,950. Small down payment. Call SH. 8010 till 9 p. m.
Montgomery Investment & Insurance Co.

VETERANS! ONLY 2 LEFT
$250 DOWN PAYMENT
plus settlement charges. 5-room brick, tile bath, full basement, outside entrance, plenty of closet space, beautiful kitchen, gas a.-c. heat. Price $10,150, only $71 per month includes taxes and insurance. 8 miles south of 14th St. Bridge. Call Mr. Davis with
CAFRITZ
DI. 9080 Eves., GL. 4603

BUNGALOW, $10,950
In nice section of Silver Spring; 5 rooms and tile bath on first floor; storage attic; gas heat. Lot 50x300; small down payment.

4 BEDROOMS, $15,750
Attractive 3-year-old Cape Cod in convenient section of Silver Spring. Living room with fireplace, large kitchen-dinette, 2 bedrooms and bath on first floor; 2 bedrooms and bath up; full basement, recreation room; gas heat.

CAPE COD—¾-ACRE
This all-brick "Picture Home" is ideally situated in lovely Hillandale. Large living room with fireplace, dining room, equipped kitchen, bedroom and half bath on first floor; 2 bedrooms and bath up; full basement; oil h.-w. heat; recreation room, attached garage; slate roof; side screened porch, awnings; well-landscaped yard with many shrubs and fruit trees. Price $23,750.
Wood-Conley Co., Realtors
8710 Georgia Ave., Silver Spring
SLigo 5700 till 9 p. m.

OVER 1 ACRE—4 bedrooms. A charming home and site, located in heart of Silver Spring; living room and den with fireplaces, large dining room, oversized kitchen; modern and in excel. cond. throughout; stable and paddock for lovable pony and cart that are included; $23,500, or 1st reas. offer. SH. 1011.
Frederick R. Young, Real Estate

NR. LAFAYETTE SCHOOL
$20,950
Excellent prewar detached brick; 1st floor, living room with fireplace, dining room, modern kitchen, reception hall; 2d floor, 3 bedrooms, 2 baths; finished, heated 3d floor; large paneled recreation room in basement; gas hot-water heat; detached garage; nice lot. Open 2 to 6 Saturday and Sunday. 5432 30th pl. nw.
ARLIE L. JOHNSON REALTY CO.
3402 Conn. ave. nw., OR. 7100.

$300 CASH DOWN
TO VETS
WE HAVE ONLY 2 OF THESE LOVELY 5-ROOM ALL BRICK CAPE COD HOMES LEFT, SO ACT QUICKLY. They feature full basement, gas heat, large lot and expansion attic. Call RE. 6650, 9 till 9.
Colonial Investment Co.

LARGE BRICK BUNGALOW
Sil. Spg.; first fl., 2 b.r., large l. and d. rms. and k. 2d fl. has one b.r. completely furn. apt. with mod. kit. and deck porch, super closets; $86 mo. income; basement has rec. room, utility and kit.; oil heat. $3000 will handle.
LEATH & ASHLEY
NA. 6464. Eves., SLigo 7697

SALE, SUBURB, HOUSES 67

MARYLAND

GI OPPORTUNITY—Terms open for negotiation to qualified purchaser. New 3-bedroom brick colonial, close-in Silver Spring, wooded lot, family atmosphere. AAA REALTY, SH. 0084.

4-BEDROOM RAMBLER
Exclusive section of fine homes, in nearby Chevy Chase, Md., on ½ acre knoll, with beautiful view. Includes large center hall, huge living room with picture windows at both ends, dining room, luxuriously equipped kitchen, 4 bedrooms and 2 baths on 1st floor; basement includes very large paneled recreation room with picture window and entrance on ground floor level, leading to spacious stone patio, maid's room and bath; 2-car built-in garage, truly a dream house for the discriminating buyer.
PHILIP B. KEY REALTY
Sligo 3010 till 9 p. m.

Near Rockville—$8250
VETERAN APPROVED
Williamsburg Colonial, masonry construction, on one acre. Contains living room with fireplace, combination dinette and kitchen with picture windows, two bedrooms and bath, automatic oil heat, all conveniences. Sold only to approved purchasers.
W. C. & A. N. MILLER DEVELOPMENT CO.
OR. 4464. Eves., Telephone TE. 3586

BRICK BUNGALOW
1½ years old. Choice Silver Spring location. Large living rm. with fireplace, dining rm., fully equipped kitchen, full basement. Extension attic unfinished. Call SH. 8010 until 9 p. m.
Montgomery Investment & Insurance Co.

VACANT—$1,300 DOWN
HYATTSVILLE, MD.— Lovely detached frame bungalow; 5 rooms and bath; inclosed rear porch; full basement; coal a.-c. heat; nice lot. YES, only $8750, with $58 monthly. Call till 9 p. m. weekdays, Sun. 12 to 5.
Wm. Calomiris Inv. Corp.
1012 17th St. N.W. DI. 1655.

⅓-ACRE LOT
TO VETS—$750 DOWN
2-story brick home on largest lot in East Pines. Large living room, kitchen with dining space and utility room on 1st floor, 2 really large bedrooms on 2d floor. Price $10,750.
WALKER & DUNLOP, INC.
REALTORS
1200 15th St. N.W. DI. 0222.

4 BEDROOMS—S. S.
Brick Colonial, center-hall plan. 1 bedroom or den on first floor, recreation rm., sun deck. Total price, $17,950. Small down payment will handle. Call SH. 8010 till 9 p. m.
Montgomery Investment & Insurance Co.

ONLY $11,500
Approx. ½ acre of land with lovely home in Kensington, Md. Only $1,500 down buys this lovely 2-bedroom, living room, dining room and den. Act quick this one won't last.

$1500 DOWN
3-bedroom brick colonial, living room, dining room and kitchen; electric washer, dryer and ironer, all with the total price. A real buy for only $13,950.
Suburban Investment
SLigo 7375 7908 Ga. Ave. N. W.

VIRGINIA

ALEXANDRIA, NO. 161—$1,600 down, $73 month, including taxes and insurance; assume GI loan at 4%; brand-new semidetached home just finished; 2 bedrooms, full basement, equipped kitchen, automatic heat; corner lot. J. T. Moton Realty, 2415 Mt. Vernon ave., Alexandria, Va. OV. 5900, OV. 3533.

ALEXANDRIA, NO. 43—$2,000 down; brick bungalow with 3 bedrooms, large living room with fireplace, equipped kitchen. J. T. Moton Realty, 2415 Mt. Vernon ave., Alexandria, Va. OV. 5900, OV. 3533.

ALEXANDRIA
7-ROOM BRICK HOME, COR. LOT
$18,500
In good condition throughout. 1st floor, 25-ft. living room with fireplace, large dining room, study, a very modern large equipped kitchen, separate breakfast room; 2d floor, 3 bedrooms, tiled bath; full basement, oil heat; steel beams, maid's lavatory; outside entrance; aluminum frame combination screens and storm sash throughout; detached garage.
Romye Lamborn, Realtor
Exclusive Agents
1601 S. Arlington Ridge Rd.
OT. 8586 OT. 8035

ALEXANDRIA, NO. 32—High, dry, cool and comfortable, 7 rms., 4 bedrms., 21-ft. living room; 1 blk. off Russell rd.; this home has been completely redecorated. Call and hear its low price and easy financing. J. T. Moton Realty, 2415 Mt. Vernon ave., Alexandria., Va. OV. 5900, OV. 3533.

ALEXANDRIA
BEVERLEY HILLS
3 bedrooms, 1½ baths, lovely home in a lovely setting. Large reception hall, living room with fireplace, French doors leading to a large patio and terraced back yard, dining room, equipped kitchen; 2nd floor has 3 bedrooms, sun deck, plenty of closets and storage space. Full basement, garage. Walking distance to public school, 10 minutes to Pentagon. Priced for quick sale.
LURIA BROS.
2300 Wilson Blvd. OW. 8500

ALEXANDRIA
BEVERLEY HILLS
611 TENNESSEE AVE.
OPEN FROM 10 A. M. TO 8 P. M.
New home—only 2 out of a group of 27 left; $2,250 cash, the balance like rent, will buy a lovely 3-bedrm. home. Full basement, screen porch, fully-equipped kitchen, automatic heat; near Army and Navy Country Club; 8 minutes to Pentagon; excellent schools, transportation and shopping.
HUBBARD REALTY CO.
OV. 1946 OV. 6549
2202 Mt. Vernon Ave.

ALEXANDRIA, Braddock Heights, No. 30—5 rooms, 2 bedrooms, full basement, equipped kitchen, side front porch screened in; large lot. J. T. Moton Realty, 2415 Mt. Vernon ave., Alex., Va. OV. 5900, OV. 3533.

ALEXANDRIA
2-bedroom asbestos shingle bungalow. Living room with fireplace, very large dining room, equipped kitchen; full basement with outside entrance; oil h.-w. h.; det. garage. Located in excellent residential neighborhood, on Braddock rd.; $2,000 cash will handle. Full price, $12,500.
YEONAS REALTY
GL. 2100. OX. 1243.

ALEXANDRIA
RAMBLING COLONIAL
This elegant home is just 1 year old with 4 bedrooms, den, sewing room, huge living room, beautifully carpeted; entrance hall, entertainment size dining room, fully equipped kitchen and laundry. Maid's room. 2-car garage, on half acre. It contains just about everything the discriminating family might wish. $40,000.
LURIA BROS.
2300 Wilson Blvd. OW. 8500

ALEXANDRIA
Home for a gardener. A beautiful corner landscaped lot, 100x80; immaculate 4-bedrm. home, large living rm., state-size dining room, equip. kit., full bsmt.; priced for immed. sale at $14,500.
Real Estate Service, Inc.
Lee Hwy. at Glebe Rd. OW. 9090.

ALEXANDRIA-BRADDOCK HEIGHTS—By owner; 2-story brick; 3 bedrms. Less than year old. GE. dishwasher, Westinghouse Laundromat. Small down payment. KI. 8-7471.

ARLINGTON
1st Floor Bedroom and Tile Bath
3 other charming bedrooms and full tiled bath; prewar red brick, slate roofed home in a choice No. Arlington neighborhood; detached garage, oil h.-w. heat, 10 minutes to Pentagon, near schools and shopping. Priced under the market for immediate sale. Approx. ¼ cash, balance in a 1st trust, 4½%; possession with settlement. Exclusive with
Fred J. George, Realtor
2173 Glebe Rd. GL. 6777 OX. 0141

ARLINGTON—NORTH
Ready for occupancy, these 3-bedroom brick colonial homes, represent the best of construction, materials and workmanship; full basement, with large screened side porch; lot fully sodded with sidewalks, curb and gutters. Price is only $14,950. FHA-GI financing with small down payment. Model homes open daily until 7. Directions to reach: From Key Bridge take Lee hwy. to detour on Old Dominion dr. following Old Dominion dr. to Little Falls dr. and right to 34th rd. and open house.
M. T. BROYHILL & SONS, INC.
Developers and Builders. CH. 5300.

SALE, SUBURB, HOUSES 67

VIRGINIA

ANNANDALE
3-bedroom bungalow. Large living room, dining room, equipped kitchen; lot 160x255. Moderate cash required.
YEONAS REALTY
GL. 2100. OX. 0217

ARLINGTON, NO. 238 — Bungalow, $1,600 down, 1-year-old, 2 bedrooms, equipped kitchen, full basement, expansion attic, hardwood floors, gas automatic heat. J. T. Moton Realty, 2415 Mt. Vernon ave., Alexandria, Va. OV. 5900, OV. 3533.

BEVERLEY HILLS
Attractive home, in exclusive section. Priced at $17,500. Large lot with good trees and enjoyable back yard. Good downstairs floor plan with enclosed back porch. Spacious bedrooms add to its general appeal.
MANNAS REALTY CO.
2116 Wilson Blvd. GL. or OX. 2784

BELLE HAVEN
3 Lovely Homes
NUMBER 1
Painted brick, 1st floor center hall, large living room, Colonial fireplace with bookshelves, opening on screened porch, dining room, modern equipped kitchen including garbage disposal, attached garage; 2d floor, master bedroom with private bath, 2 other bedrooms and bath; full basement, oil heat, recreation room with fireplace, laundry. Price, $28,650.

NUMBER 2
Charming Home
View of Potomac
Most attractive living room with fireplace and bookshelves, opening on den, with picture window, dining room with 2 built-in corner cupboards, modern equipped kitchen, huge bedroom and bath; large cedar lined closets; 2d floor, 2 bedrooms, tiled bath, full basement, oil heat, laundry, maid's room and bath, built-in garage. $32,000.

NUMBER 3
White Brick Colonial
View of Potomac
In new house condition, charmingly done; 1st floor, center hall, very large living room with fireplace, huge dining room opening on large screened porch; modern equipped kitchen; built-in garage; halfway upstairs, den or bedroom and bath; 2d floor, 2 large bedrooms and bath; 3d floor, one huge bedroom and bath; plenty of storage throughout; full basement, a lovely recreation room with fireplace, most desirable dry maid's room and bath; this is a most desirable property. Price $39,500.
Romye Lamborn, Realtor
1601 S. Arlington Ridge Rd.
OT. 8035 OT. 8586

BRANDON VILLAGE
Brick Cape Cod bungalow of 6 rooms and bath, with space for additional bedroom and bath. This home is ideal for the family requiring 4 bedrooms and 2 baths. Full basement. Beautiful lot near schools and transportation. Offered by original owner at low price of $15,750.
ENZOR REALTY CO.
CH. 1000. Exclusive. OX. 2234

Clarendon Bungalow
Arlington. For $11,500. This 2-bedrm. bungalow, nr. W. & L. High School answers the needs of those who want comfortable living, close to everything, in a high class community. Cash will talk on this one, but it also can be handled with reas. down payments.
J. FULLER GROOM REALTY CO.
OX. 4487. OX. 4488. CH. 4487

FALLS CHURCH
Total price, $10,950 this brick bungalow with living room, dining room, equipped kitchen, 2 bedrooms and bath; located on nice lot; can be purchased with moderate down payment.
SEWELL REALTY CO.
14 So. Glebe Rd. (at Lee Blvd.)
OX. 0217. GL. 1878 'til 9 p. m.

FALLS CHURCH—OPEN TODAY
New Cape Cod brick, 2 bedrooms, bath, big mod. kitchen on 1st floor; 2 unfin. rms. and bath up possible rec. rm. in bsmt.; beautiful deep lot, close to school. Good buy; direct from builder-owner.
Out Lee hwy. 1 mi. past light, left on Woodlawn ave. to 236.
FA. 8583 1 to 5 P. M.

FAIRLAND
2-bedroom frame bungalow, very large living room, completely pine paneled with fireplace, kitchen-dinette combination, oil heat. Lot 160 by 250. Approx. 1 mile to new Shirley Highway. Moderate cash required. Purchaser may assume GI 4% trust.
YEONAS REALTY
GL. 2100 OX. 1243

LEE BLVD. (beyond Jefferson Village)—5 rooms and bath, $8,800, or rent for $75. I will build a house for you on ½ acre of ground for $8,850. FA. 4789.

LYON VILLAGE SPECIAL
First offering of this custom-built Colonial home, located in the heart of Lyon Village on a beautiful level lot. Brick construction, slate roof, built by the present owner and displaying the finest in materials and workmanship. 1st floor has large living room with fireplace, powder room, dining room and kitchen; 2d fl., master bedroom with tiled bath, 2 other bedrooms with tiled bath. Full basement, beautiful recreation room with fireplace, maid's room or workshop and bath. Large side porch with sun deck. $6000 cash. Owner will carry balance.
ARLINGTON REALTY
2204 Wilson Blvd. OW. 9300.

LYON PARK
Bungalow in fine residential section. Arranged for comfortable living with large rooms throughout; fine financing can be arranged, especially for GIs.
MANNAS REALTY CO.
2116 Wilson Blvd. GL. or OX. 2784

NORTH ARLINGTON
Not just an ordinary home but something different; on a corner lot, suitable for professional man; all conveniences at door; 3 large bedrooms, den on first floor, living room, dining room, equipped kitchen; basement with rec. room; 1½ baths. Price reduced for quick sale.
YEONAS REALTY
GL. 2100 OX. 1243

NO. ARLINGTON
4 bedrooms, 2½ baths, 11 closets in this unusual brick home, 2 24-ft. living rooms, each with fireplace; fully equipped kitchen, with steel cabinets, stainless steel counter and sink; a babbling brook in the side yard; all this only 2 miles from Key Bridge, convenient to everything. Well financed with 4% 1st trust. Shown by appointment only.
M. T. BROYHILL & SONS, INC.
4624 Lee Hwy. CH. 5300.

NO. ARLINGTON
SUITABLE FOR NURSERY
on approximately 1 acre, 12 rooms, 2 baths, spacious 1st floor with porches; 2-car garage.
L. McGEE KING
1561 Wilson Blvd., GL. 5273, CH. 5508

NORTH ARLINGTON
Colonial asbestos shingle home, has living room with fireplace; dining room, equipped kitchen; 2 bedrooms and bath on second floor; full basement; oil, a.-c. heat; on large lot; can be purchased with minimum down payment, balance on convenient terms.
SEWELL REALTY CO.
14 So. Glebe Rd. (at Lee Blvd.)
OX. 0217. GL. 1878 'til 9 p. m.

TRY THIS ONE FOR SIZE
A stately Georgian Colonial, situated on a choice N. Arlington location; 23-ft. living room, 17-ft. den, guest-sized dining room, cheery kitchen with breakfast nook, 3 full baths and ½ tiled powder room; 3 excellent bedrooms, rumpus room with fireplace, plus additional rooms (suitable for office) in basement. Frankly, this is unexcelled for a doctor's home and office. Desirable financing arranged by
ARLINGTON REALTY
2204 Wilson Blvd. OW. 9300

BEAUTIFUL SMALL ESTATE
Immediate possession; ideal for retirement; summer home or poultry and truck farm; 100 acres; long frontage on main highway just off U S. No. 211; approx. 30 mi. D. C.; several springs; some timber; dwelling consists of new 8-rm. and bath frame situated in a grove of fine shade trees. This property adjoins the historic Manassas Battlefield grounds. Can be purchased for $16,500 on excel. terms. For particulars and appointment to inspect, call PENTAGON REALTY CO., FAIRFAX 396.

CLOSE-IN VA.
Very nice semidetached brick home containing 2 bedrooms, bath, living room, dining room, fully equipped kitchen, basement, gas h.-w. h. and room for recreation. Immediate occupancy, full price $9900. For further information call RE. 6650, 9 to 9.
Colonial Investment Co.

SALE, SUBURB, HOUSES 67

VIRGINIA

COUNTRY CLUB
Quality and aristocracy combined all goes with this charming home in this lovely section. Private bath in master bedroom, also 3 closets; 2 other bedrooms and tiled bath, plus sun deck upstairs. Ideal 1st-floor living room, dining room, equipped kitchen, ½ bath and screened porch. Full basement with lavatory. Constructed of stone and brick and priced for immediate sale at $21,950.
ARLINGTON REALTY
2204 Wilson Blvd. OW. 9300.

4 BEDROOMS, $13,950
Brick construction, 2nd bath roughed in; attractive living room, family dining room, equipped kitchen, full basement, large level lot; close to shopping and all conveniences. No, there is no catch to sale price of $13,950, as owner has been transferred.
ARLINGTON REALTY
2204 Wilson Blvd. OW. 9300.

FINEST VA. HOMES AND FARMS
EDWARDS REALTY
KE. 3-5855 CH. 4733

SLEEP LATE
Because you can take one of three bus lines to Pentagon in five minutes. 3-bedrm. brick home in immaculate cond., beautiful Ridge rd. area, walk to stores, schools, churches. Only $14,950, and good terms.
J. FULLER GROOM REALTY CO.
OX. 4487, OX. 4488, CH. 4487.

SHORT ON CASH
Don't fear, we have the answer. Assume GI loan with small down payment and own this lovely brick Yorkshire Cape Cod home. 19-ft. living room with fireplace, chair rail to dining room, beautiful kitchen. 2 bedrooms, plus tiled bath all on 1st floor; ballroom basement, stairway to large 4-windowed 2d floor. Move in June 20. Call now. These are hard to find.
ARLINGTON REALTY
2204 Wilson Blvd. OW. 9300.

$750 CASH DOWN
1ST OFFERING—5-room semidetached brick, in new-house condition; near Shirlington Shopping Center; convenient to Pentagon and downtown Washington; 30-day occupancy. Call RE. 6650, 9 till 9.
Colonial Investment Co.

REALLY A RAMBLER
LORCUM LANE AREA
Beautiful 8-room rambler with all the attributes that make for gracious living. This lovely home is situated on a high lot, studded with shade trees, colorful flowers, vines and shrubbery. 4 bedrooms, 2½ baths, large flagstone sun room, full-size dining room and built-in garage. Stairs to floored storage attic. The unexcelled environment of this community will appeal to discriminating buyers. Owner is asking $32,500 and this property is easily worth it with excellent first trust. Shown by appointment.
LURIA BROTHERS
2300 WILSON BLVD. OW. 8500.

INCOME PROPERTY
2 bedrooms, living room, dining room and bath on 1st floor. Complete 3-room apt. on 2d; double lot; block from bus.
MANNAS REALTY CO.
2116 Wilson Blvd. GL. or OX. 2784

WILL GO GI—$1,800
will handle this attractive 3-bedroom all-brick home, in immaculate condition, with high elevation, level lot, with beautiful shade trees, insuring you a cool summer, and real enjoyment; equipped kitchen; full basement, with dandy recreation room; gas heat; 20-ft. living room with fireplace, real dining room; bus passes door; Army officer's transfer makes this available at $14,500. Call us 9 till 9.
KEITH D. BRUMBACK
Exclusively. CH. 3527 or CH. 5873.

WALK TO CLARENDON
One bungalow has everything, 3 twin-sized bedrms., large liv. rm., firepl., huge din. rm., mod. equip. kit. and breakfast rm., tile bath, full bsmt., recr. rm., det. garage; large wooded, fenced lot; $10,800 trust. Call
Real Estate Service, Inc.
Lee Hwy. at Glebe Rd. OW. 9090.

REALTY BULLETIN CO.
Please note that our office has been transferred to Falls Church, 612 Park ave. (the street in front of the State Theater). Our new telephone number is FA. 1228.

GI—$11,500
2-bedroom bungalow, living room with fireplace, full basement, expansion attic, large lot; will accept contract for $750 down.
MILTON G. SMITH, REAL ESTATE
4219 Wilson Blvd. OW. 7200

$1,200 Cash, $76 a Month
A cozy 2-bedroom home for only $8900 with oil heat on attractive level wooded lot, now vacant and in good condition. Convenient to Pentagon. Ideal for Army officer with small family.
DICK BASSETT
CH. 5057 CH. 4311

OPPORTUNITY KNOCKS
Very nice, small 2-story colonial on large level lot and ornamented with bearing fruit trees and partly inclosed with white picket fence, living room, dinette, fully equipped kitchen, 2 bedrooms and bath; transportation, schools, churches and shopping nearby. Price, $9800.
J. WESLEY BUCHANAN
CH. 1341-OW. 3007

BRICK BUNGALOW
$10,650
No sir, its no misprint, its a brick Cape Cod bungalow, 6 years old, in excellent condition, on fine lot; just a couple of blocks from every convenience; excellent living room with fireplace, dinette, fully equipped kitchen, 2 bedrooms and bath; stairway to expansion 2nd floor; fully insulated; 16 minutes from downtown. Should go GI with $650 and approx. $68 per month. Be there first. Call now.
J. WESLEY BUCHANAN
CH. 1341. OW. 3007.

WONDERFUL FINANCING
RAMBLERS AND COLONIALS
3 bedrooms, ½ acre, 20 minutes to Pentagon, near transportation and shopping. $2000 down will buy a charming home. Call Mrs. Weaver, AD. 3927, or
Hicks Realty Co., Realtors
3706 Mt. Vernon Ave., Alex., Va.
OV. 3967 AL. 1600

ASPIRINS FOR SALE
WE'VE GOT THE ASPIRINS TO CURE THAT HOUSING HEADACHE
No. 1—3 Bedrooms and Bath
Brick home with fireplace in Lee Blvd. Heights; full basement; large level lot, 60x160; excellent condition. Only $14,650.
No. 2—Masonry Rambler
5 spacious rooms and tiled bath, utility room; on a beautiful wooded lot, 75x100. May go GI. Only $14,950.
No. 3—3 Bedrms., 2 Comp. Baths
All brick, on a corner, 80x125; full basement; auto. heat; only $15,950.
No. 4—Beverley Hills
3 bedrooms, 1½ baths, plus den, slate roof, garage, lovely grounds, 60x150. Very nice condition. Priced at $21,950.
(GIVE US A CALL. WE'LL BE YOUR HOUSING DOCTOR.)
ARLINGTON REALTY
2204 Wilson Blvd. OW. 9300.

2 BEAUTIES
No. 1—Lovely Hillwood, custom built. Owner forced to sell due to illness; 4 bedrooms, 3 baths, 2 bedrooms and 2 baths on 2nd floor; gracious living room, dining room with bay; lovely kitchen with breakfast nook; excellent basement with recreation room; one-car detached brick garage; all for $29,950. Shown by appointment only.
No. 2—A rambler on ½ acre; close to the city yet with that wonderful country atmosphere; 3 lovely bedrooms, living room, dining room, kitchen and bath; auto. oil a.-c. heat; full basement with plenty of room for that future recreation room. Owner asking $16,950. A reasonable offer will be considered. Only 3 blocks from school, transportation and shopping. For appointment please call
ARLINGTON REALTY
2204 Wilson Blvd. OW. 9300.

NEW ALEXANDRIA, NO. 153 — 10 minutes out Mt. Vernon blvd., $1,700 down; stucco bungalow, 2 bedrms., large living rm. with fireplace, large equipped kitchen; beautiful location. J. T. Moton Realty, 2415 Mt. Vernon ave., Alex., Va. OV. 5900, OV. 3533.

SALE, SUBURB, HOUSES 67

VIRGINIA

Attractive New Bungalow
In nice section of N. Arlington. Living room with fireplace, dining room, well equipped kitchen, including garbage disposal, 2 bedrooms, full tiled bath. Full basement, good-sized lot, expansion 2d floor. Ready for occupancy.
MILTON G. SMITH, REAL ESTATE
4219 Wilson Blvd. OW. 7200

COUNTRY CLUB—$29,950
You should see this attractive brick home with 7 lovely rooms and 3½ baths on landscaped wooded acre with first flr. bedrm., or den and private bath along with powder rm., spacious reception hall, liv. rm., din. rm., equipped kit. and screened living porch with 3 bedrms. and 2 baths on 2d flr. Full bsmt., att. gar., slate roof and all the trimmings. Owner moving. Just put on market. Shown by appointment only. Call us 9 'til 9.
KEITH D. BRUMBACK
Exclusively. CH. 3527 or CH. 5873.

"FAR AWAY PLACES"
AND YET A STONE'S THROW FROM THE CAPITOL
Most unusual modern home; main house consists of large living room, fireplace, 2 bedrooms, complete bath, lovely equipped kitchen; wide deep porches, very lovely; English basement with bedroom, bath, garage, separate studio with bunk beds, complete bath; situated on 3½ acres in most exclusive section of N. Arlington. Selling due to owner's transfer. Shown by appointment only.
L. McGEE KING
1561 Wilson Blvd., GL. 5273, CH. 5508

3 BEDRMS., 1½ BATHS
2-story, 6-room brick home; GI approved at $15,000 in convenient N. Arlington location. Full basement.
MILTON G. SMITH, REAL ESTATE
4219 Wilson Blvd. OW. 7200

CALIFORNIA RAMBLER
To be finished in 3 weeks. 5 nice rooms and tile bath all on one floor; fireplace, equipped kitchen, large built-in garage; fireplace in basement, laundry trays, copper plumbing; many other modern innovations. Lot 75x152. Price $14,500. May go G.I. Call KE. 3-6877 or KE. 3-6299 day or night for further particulars, J. H. BENOIT, Realtor.

Attention, Service Personnel
We have most any type home you might desire, some with excellent financing. Ramblers from $14,000 to $52,000. Colonials, Cape Cods and plain bungalows in any price range from $10,500 up. For a real buy, call
LURIA BROS.
2300 Wilson blvd., Arl., Va: OW. 8500.

STONE HOUSE
$13,750—$2,500 down
3 bedrooms, tiled bath 2d floor; living room with fireplace, full-sized dining room, 10x13 kitchen, beautifully equipped with room for breakfast set; oil h.-w. heat; landscaped lot 100x181. This 2-year-old house has a GI 1st trust at 4% which can be assumed by the purchaser.
HICKS REALTY CO.
Realtors
3706 Mt. Vernon Ave., Alex., Va.
OV. 3967. AL. 1600
Eves., OV. 6843, OT. 9161.

$2000 DOWN—$93 per mo. will move you into this vacant 3-bedroom brick home on beautifully shaded level lot. Equipped kitchen, full basement. THE HANES CO., CH. 6969.

LITTLE BIG HOUSE
Gleaming white Cape Cod; liv. rm., 16x24, family sized din. rm., equip. kit., 1½ baths, 2 twin-sized bedrms., full bsmt.; lot 85x110; conv. to everything; only $13,100.
Real Estate Service, Inc.
Lee Hwy. at Glebe Rd. OW. 9090.

LIVABILITY FOR $12,950
Prewar frame bungalow in good neighborhood. One block from bus, stores, and 1½ blocks from primary school. 3 bedrooms, one on 1st floor with full bath, 2 bedrooms, 11x14 and full bath on 2nd floor. Living room, full sized dining room, equipped kitchen, glassed in back porch with storage closet, full basement with maid's room, oil hot water heat, laundry trays, outside entrance, detached garage. On lot 60x125. $3000 cash; balance like rent. Call J. H. BENOIT, Realtor, KE. 3-6677 or KE. 3-6299 day or night.

ALL LARGE ROOMS
Liv. rm. for your baby grand with firepl., banquet-sized din. rm., 2 master-sized bedrms., tile bath, mod. kit., disappearing stairway to 2nd fl. for storage; full bsmt., oil h.-w. h., 1-car det. garage; landscaped, shaded lot, 75x110; one of North Arlington's best residential areas; excellent terms. Call
Real Estate Service, Inc.
Lee Hwy. at Glebe Rd. OW. 9090.

BRICK RAMBLER, $13,950
Are you looking for a roomy 3-bedroom rambler? Here is one that can't be beat. Best of construction, materials and workmanship; plus restricted residential neighborhood in N. Arlington near country club. FHA-GI financing with small down payment. For inspection call
M. T. BROYHILL & SONS, INC.
Developers and Builders. CH. 5300.

OWNER TRANSFERRED
Bellevue Forest. This 3-bedroom, 3½-bath brick home is in excellent condition. Den and ½ bath on 1st; 3 bedrooms, 2 baths on 2d. Full basement with hobby room and bath. Attached garage. Priced to sell.
Geo. H. Rucker Co., Realtors
1403 N. Courthouse Rd. OX. 0197

OWNER TRANSFERRED
New 3-bedroom brick home, near Falls Church. Radiant heat; basement; large lot; $14,500, easily financed with $12,000 trust at 4 per cent. By owner, 709 Meridian st. FA. 6945.

MAY GO GI
SHOULD GO GI
WILL GO GI
A 3-bedroom brick beauty, tastefully decorated, clean as a pin. Center entrance; side screened porch. A lucky buyer will enjoy comfortable, cool summer on this Kelly green corner plot with over 8,000 sq. ft. of garden and picnic area. Equipped kitchen, full basement with ½ bath and laundry; clean automatic heat. Transfer of Army officer makes this sale necessary. About $2,000 should handle. First come, first served. Hurry over to
ARLINGTON REALTY
2204 Wilson Blvd. OW. 9300

$1,200 AND $1,500 DOWN—We have 2 excellent bungalows in Fairfax, 25 minutes out Lee blvd. 5 rooms, 2 bedrooms, large basement with laundry tubs, expansion attic that can be made into 2 more bedrooms. J. T. Moton Realty, 2415 Mt. Vernon ave., Alex., Va. OV. 5900, OV. 3533.

BREATHING SPACE
5-room bungalow, with detached garage with apartment above, now renting for $50 a month. On 1¾ acres land. Priced to sell quick at $10,500. If you miss this, you'll be sorry. Terms can be arranged. For appointment to inspect, call
LURIA BROS.
2300 Wilson blvd., Arl., Va. OW. 8500.

5-ROOM, ½-ACRE
$7,250—CASH $1,650
In excellent condition on good hwy., stores and transp. close. Fully equip. A.M.I., mo. payments $47.50.
CAPUTI REALTY CO.
Phone FA. 2122 or FA. 1415.

DOWNTOWN ALEX.
All the Old World charm and dignity is contained in this lovely 7-room brick home. It has a large reception hall, double parlor, step up dining room, fully equipped kitchen. 2nd floor has 3 lovely bedrooms, bath and ample closet and storage space. Owner must leave the city and is selling at a very reasonable price and down payment.
LURIA BROS.
2300 Wilson Blvd. OW. 8500

RAMBLER NEAR McLEAN
New 3-bedroom brick and masonry rambler; large living room with fine fireplace, dining room, equipped kitchen; tiled bath, basement, oil heat; attached garage, spacious screened porch, large lot with country atmosphere, yet near bus, schools, and shopping. Reduced to $15,250 for immediate sale. To inspect, dial operator and ask for Elmwood 325 or 322 (no toll). Eves. till 9, Elmwood 270.
WILLIAM H. LAUGHLIN, Realtor
McLean, Va.

Accent on Neighborhood
North Arl.; stately brick Colonial, huge liv. rm., firepl., full sized din. rm., excel kit., bedrm., tile bath and porch on 1st fl.; 3 twin-sized bedrms. and bath on 2d; full bsmt., oil h.-w. h.; landscaped and wooded lot.
Real Estate Service, Inc.
Lee Hwy. at Glebe Rd. OW. 9090.

Beside a Babbling Brook
On a lot 88x171, in a beautiful setting of stately trees, is this beautiful 3-bedroom Colonial brick home. Equipped kitchen and full basement. Truly a perfect place for children. Can be yours for possibly $1500 down and approx. $100 a month. Better hurry, for this won't last long. For appointment to see, call
LURIA BROS.
2300 Wilson blvd., Arl., Va. OW. 8500.

Daily Crossword Puzzle

ACROSS
1 CRUDE METAL
4 GREEK SORCERESS
9 LEARNING
13 STATE POSITIVELY
14 TEAR-PRODUCING VEGETABLE
15 DECLARE
16 DISTRIBUTE
17 DISREGARDING
19 AN ARCHBISHOP
21 GUIDES
22 CHINA'S MAINSTAY
23 EVERGREEN TREE
24 ONE WHO ALLEGES FALSELY
27 URNS
31 HOAR FROST
32 LARGE CASK
33 ONE HUNDRED POUNDS AVOIRDUPOIS
34 "—— MARIA"
35 MENTAL STRAIN
37 IN PAST TIME
38 DISCERNED
40 GERMAN CITY ON THE DONAU NEAR MUNCHEN
41 PART OF A STAIRWAY
42 PENETRATE
43 BEFORE THE PROPER TIME
45 AN AFFRAY
47 WINGS: ZOOL.
48 SET ON FIRE
51 WOVEN TOGETHER
54 REPEATED
56 WEST INDIAN RODENT
57 MANUFACTURED
58 COUNTY IN COLORADO
59 THREEFOLD
60 GREEK GOD OF WAR
61 THE ADOLESCENT YEARS
62 COMPASS POINT: ABBR.

DOWN
1 ABOVE
2 WITHDRAWAL
3 A HERMIT
4 SATISFIED
5 INDIAN ARROW POISON
6 EQUIP
7 NOT SO WARM
8 POEM BY VIRGIL: VAR.
9 CATHEDRAL AT ROME
10 PERTAINING TO AN EGG CELL
11 TO LET
12 WORK UNITS
13 ELECTRICAL TERM: ABBR.
18 A COWARD
20 STAR PERFORMER
23 FIND FAULT WITH
24 GREEN QUARTZ
25 TORN ASUNDER
26 HARASS
28 SMALL IMAGES
29 IMPETUOUS
30 AN INCLINE
33 COMBAT UNIT OF BRITISH DEFENSES
35 CYLINDER IN CROSS BEAM
36 ISLAND: FR.
39 FOLLOWERS OF SHEM
41 WRITTEN LAW
43 HAVING FEET
44 MOHAMET'S ADOPTED SON
46 THE DORMOUSE
48 FEMININE NAME
49 EQUIPMENT
50 PHEASANT BROOD
51 IRISH FOOT SOLDIER
52 IRELAND
53 MALE NICKNAME
55 MOUND OF EARTH

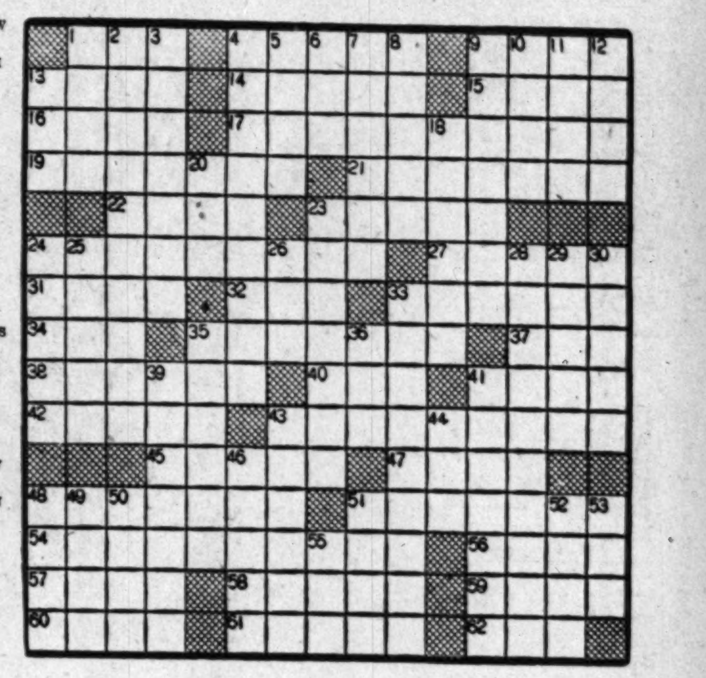

YESTERDAY'S ANSWER

BASIS MAIM SOFT
ANODE ULNA ABLE
RIFLE LETT MIEN
OSIER EMACIATED
NEAREST CHAR
SWEPT GIANT
OVERSEER SOTNIA
LIRE ERICA ANKH
LANCET DOMINEER
ALEUT TENON
SOSO CASSAVA
INFANTILE TAPER
NEON OLOR ALARM
CROC LENT TORSO
HOLY ARGO ENTER

SALE, SUBURB, HOUSES 67

VIRGINIA

RAMBLERS, $12,950 UP
At long last we have what you have been waiting for. All sizes and descriptions. Excel. terms and financing. Also a nice selection of bungalows and colonials.
3 BEDRMS.—$9,950
Two-story coloniol, full bsmt., large liv. and din. rms., extra large kit., colored tile bath; approx. $9,500 1st trust; built on your lot.
LONGACRES, OW. 5313

NEAR PENTAGON
NEW HOMES, $12,500
So. 13th and So. Glebe Rd.
OPEN 3 TILL 9 P.M.
VETS $1,250 Down — Also terms to Non-Vets
TREMENDOUS VALUE
Directions: Across 14th St. Bridge past Pentagon Bldg. to Columbia Pike, follow pike to one block past Arlington Theater, So. Glebe Rd., left two blocks to homes.
WM. G. LIBBY CO.
908 14th St. NW, RE. 8660.

GOOD BYE TO G.I.
And A Good Buy For You
ONLY $72 MONTHLY
Orders for immediate transfer of present owner cause this attractive, all brick, two-story home to be offered for quick sale; Featuring 12½ x 22 living room with fireplace, nice dining room, well equipped kitchen, 2 larger than usual bedrooms, tiled bath, aluminum combination storm sash and screens, gas heat, corner lot with trees and fence. Price only $14,750 with $11,100 4% mortgage. Television set goes with home.
DICK BASSETT
CH. 5057 CH. 4311

STOP, READ, INQUIRE
3 acres with a stream; charming brick home; liv. rm. 14x22, firepl., full size din. rm., mod. equip. kit. and breakfast space; 2 twin-sized bedrms. (14x22) and tile bath; full bsmt., outside entrance, oil h.-w. h., det. garage with modern 3-rm. apt. now rented for $50 mo. G.I. approved. Call
Real Estate Service, Inc.
Lee Hwy. at Glebe Rd. OW 9090.

DETACHED BRICK
4 BEDROOMS, 3 BATHS
Only $20,950 for this modern center-entrance plan, detached brick on beautiful wooded lot in the Lorcom lane section of Arlington County, Va.; has one bedroom and full bath on the first floor, beautiful paneled recreation room, oil heat, Bendix washer and dryer, porch furniture, fireplace equipment, children's playground are all included, as the owner is leaving the city and wants quick action. Phone Mr. McCauley, CH. 3547, with
SHANNON & LUCHS CO.
1505 H St. N.W., NA. 2345.

$9250—$1000 down will buy this 2-bedroom, 2-story home, located in a convenient Arlington area, just 8 minutes to Pentagon. Towering oaks will provide a cool summer for you. Be the first to inspect. Call now. THE HANES CO., CH. 6969.

OLD ALEXANDRIA
Historical pre-Revolutionary 3-bedroom house with quaint charm. Convenient location; remodeled and in good condition. $11,500.
LAURA HARLAN & CO.
1205 19th St. N.W. NA. 4031.

$1,000 DOWN
ATTENTION GI's
Here's your chance to own this attractive bungalow, with unfinished 2nd floor, large lot, brand new, auto. gas hot water heating plant, 10-minute bus service. Must be sold at once. Full price, $10,000.
V. WARD BOSWELL
220 S. Washington St., TE. 7721
Eves., TE. 5541, AL. 0395, AL. 7820

Rambler (Not Bungalow)
$11,750, with only $1500 cash; ½ acre of ground, stone and frame, with garage; the greatest buy on today's market. See it and be convinced. OW. 1004.
LES FARNUM AND ASSOCIATES

OWNER
1501 CRESTWOOD DRIVE
OPEN DAILY 2 TILL 5
I am being transferred and will sell my home to reliable party with $3,500 cash and substantial monthly payments. It is a 6-room detached brick, 2 years old; bath, porch, full basement, automatic heat; large lot. For directions to property and additional information call TE. 1171. NO BROKERS, PLEASE.

3-BEDROOM house on 5 acres; 1½ baths, oil heat, 24-ft. living room with fireplace, range and refrig.; the land is mostly open and has been used as pasturage for saddle horses; there also is a small stable; price, $25,000; $8,000 down. See MASON HIRST, Annandale, Va. Phone FA. 7447 weekdays.

A REAL SACRIFICE
Thirty acres, with a 6-room, 1-bath home; 2-car garage, located on main highway, near Hughesville; needs a little fixing but only $9950, with excellent terms. For particulars, call TE. 7074.

IT'S UNBELIEVABLE
Full price only $7,800, a charming 4-room bungalow on a beautiful large corner lot; neat as a pin. Has a nice-sized living room, dining room and nice kitchen, with one bedrm. and bath. A full basement, a finished recreation rm. and bar; hot-air heat. This home has to be seen to be appreciated, and the terms are good. Only $1,300 down.
AL BAKER & SON, INC.
AL. 6644, 9 till 9. TE. 7343.

HISTORIC SECTION OF ALEX.
Handsomely restored brick-and-frame town house, lovely entrance hall with orig. stairway, large living room with fireplace and French doors opening onto a beautiful formal garden and bricked in patio, powder room, dining room with built-in closet, chair rail and fireplace; large pine-paneled kitchen with every modern detail, plus a generous utility room; 2d floor has charming step-up sitting room and master bedroom with fireplace overlooking the garden, 2 other step-up bedrooms and bath. House has original floors, mantels and woodwork throughout. Remarkable closet and storage space. House has been charmingly and tastefully decorated. Many other unusual features, such as a converted stable with an outdoor living porch and hayloft for storage, combined with efficient oil heat and every modern convenience make the house a rare find in historic city, plus ease of living. Owner being transferred, reluctantly offers to discriminating buyer. Call TE. 8487 for appt. Price, $22,500.

SALE, OUT-OF-TOWN 68

NEW JERSEY

SACRIFICE—LEAVING CITY
Wildwood Crest, N. J.—Corner Fern and Pacific. Most mod. 1-story duplex, just compl. Each apt., 2 bedrms., liv. rm., tile elec. kit., bath, sun porch; lots 70x100. Inspection daily.

FARMS, LAND, SALE 70

MARYLAND

SANDY SPRING, MD.
This 150-acre farm is located 18 miles from the White House and is highly productive. The Colonial house, complete in every detail, contains on the first floor, large reception hall with winding stairway, living room with fireplace, dining room with fireplace, powder room, butler's pantry and kitchen; on the second floor are 3 very large bedrooms and 3 baths; on the third floor are 1 bedroom and 2 storage rooms; in addition to a guest house and 2 modern tenant houses. The farm buildings are numerous and modern.
WM. M. CANBY
Mills Bldg. RE. 3732

VIRGINIA

ANNOUNCING
SMALL FARMS
2 acres and independence; $50 down, $15 a month. Plenty of room for chickens, garden, fruits, cow, etc.; cleared land or woods or an acre right on Bull Run—come early and take your pick. Picnic here or grow vegetables or park your trailer here till you are ready to build—you can use your land as soon as you pay the $50 down. Country property with city conveniences. Convenient to everything, including bus to downtown Washington.
$50 Down, $15 a Month
35 minutes' drive out Lee blvd. or Lee hwy. to Centerville, turn left at traffic light on Route 28 (toward Manassas) 4 miles to our big sign on left. SMALL FARMS. Open every day, 12 noon to 8 p. m. Any Trailways bus to Manassas passes us. Bring $10 deposit.

200-ACRE FARM near Leesburg, in high state of cultivation and the best agricultural and grazing land in the area; attractive old stone house, large barn, silo, streams; priced for immediate sale, on very reas. terms. Thomas & Co., Fairfax 800. Eves., OV. 2872.

VIRGINIA FARMS
Ranging from 50 acres to 5,000 acres in size and from $20,000 to $500,000 in price. These farms are located in beautiful northern Virginia, from the Tidewater to the mountains. Many are within commuting distance of Washington. Cattle, dairy and general purpose farms are a specialty. If you want to live out of town, be it in a modest cottage or in a stately colonial mansion, see MASON HIRST, Annandale, Va., at the end of Columbia Pike. Phone FA. 7447. Closed Sunday.

BARGAIN—Most desirable camp site in driving distance of Washington, 8 miles from Charles Town, W. Va., on large stream; suitable for boating, fishing and swimming; 15 acres cleared, balance in second growth timber; convenient to main highway; price, $5000; half cash, balance monthly; this tract cut up into 13 5-acre tracts bordering on stream would bring $200 an acre; splendid opportunity for building log cabins; electricity available. Adjoining this tract, summer or weekend home of 8½ acres, bordering on same stream, with 5-room house, electricity installed; necessary outbuildings; price, $3750; terms, $2750 cash, balance $50 monthly. Both shown by appointment. Phone Herndon 38. BUELL FARM AGENCY, Herndon, Fairfax County, Va.

WATERFRONT FARM
Here is a beautiful little farmette of 35 acres in historic Westmoreland County. Has a new rambler-type house with modern improvements, such as new Norge gas range, Frigidaire. Fully furnished. Large screened porch and screened throughout. Excellent highway, right to the place. It is located 98 miles from Washington, and you cannot commute. This would be a lovely home for retired service people, a number of which are now in the neighborhood. Located near Mt. Holly, Va., on Glebe Creek; 10 minutes' boat ride from the Potomac. The price is $10,000, and terms can be arranged for responsible party. Telephone for appointment to see this weekend.
JOHN C. WRIGHT, Inc.
OW. 8508

LOTS FOR SALE 73

DISTRICT OF COLUMBIA

HAWTHORN
Select a choice building site in this highly regulated well-planned NW subdivision of lovely brick and stone homes any size desired, 60-ft. min. width; priced reasonable, $2300 and up. Mrs. Grant, CO. 6246.
PAUL P. STONE, Realtor
1015 15th St. N.W. NA. 7379.

FORMAL OPENING OF
CONN. AVE. WOODS
1 block east of Conn. ave. at 34th and Fessenden sts. nw. Lots 70 to 240-ft. frontage; any depth. Rep. on grounds, 2 to 8 p. m. daily. SHAPIRO INC., ME. 1717, TA. 7511

MARYLAND

LARGE WOODED LOT
$25 DOWN PER LOT
$25 per month, choice wooded lots in Connecticut Gardens. Some as large as ½ acre; convenient transportation, in fast growing community. Nearby Montgomery Co., $795 each. Also see our 3-bedroom rambler plans for $9800 on your lot.
KENSINGTON REALTY CO.
Kensington, Md. Dial LO. 5-1105

CHOICE rambler sites in North Chevy Chase, $1,500 up, to prospective home builders. Call WO. 8163 for details.

SILVER SPRING—Close in, St. Andrews Way at Lorraine ave. Wide, wooded lots, suitable for ramblers and colonials. $2000 each, good terms. Roberts E. Latimer, 7733 Alaska ave. GE. 1270, evenings GE. 4635.

VIRGINIA

BELLEVUE FOREST—Nearby Arlington wooded lots, nr. the extension of the George Washington Memorial pkwy. now being completed along the river's edge. George Mason Green Co. OH 3838. Eves. and Sun., GL. 3838.

GIGANTIC LOT SALE
Buy direct from owner and save; ½ to ¾ acre wooded homesites, close to 10-minute bus service. Price $600 and up. Pay as low as $100 down, $20 to $25 per month. Phone TE. 7721; eves., TE. 5541.

ACREAGE, SALE 75

MARYLAND

BEAUTIFUL ACREAGE
$25 DOWN PER ACRE
$25 per mo.—Choice acre lots between Olney and Manor Club Estates in nearby Montgomery County, wooded or clear.
KENSINGTON REALTY CO.
Kensington, Md. Dial LO. 5-1105.

WATERFRONT, SALE 75A

AVALON SHORES—2 beautiful waterfront lots, artesian wells, both for $1000. MI. 5600, ext. 708.

EASTERN SHORE—Large mod. 6-rm. home on Chester River. Ideal swimming, fishing, boating; very large lot; Max. 3½ hrs. from D. C.; $6,500. CH. 9064.

WEST RIVER—Mod. 5 lge. rooms, on water; pic. window, fireplace, etc.; exc. neighbors; $8,950. DU. 2846.

WOODLAND BEACH—3 lots, 20x100, $167 ea.; 2 business lots, Mayo rd., nr. clubhouse; $450 each. OX. 1921.

RUSTIC RETREAT — Artistic cabin on Lake Jackson waterfront, 45 min. from Wash.; compl. furn., elec., canoe; $4000. GL. 3008.

WATERFRONT, RENT 75B

CHESAPEAKE BEACH, MD.—Lookout Cottage, 15th st., 4 rms., screened porches, modern conv.; rent by season or mo. LI. 3-1417.

WATERFRONT, RENT 75B

COLONIAL BEACH, VA.
Apt. for 3; $40 wk. Also 1 for 5, $60 wk. Both with baths, hot water, gas, cooking facil. AD. 9547, CO. 6569.

VACATION PLACES 75C

BRAND-NEW cottage; two bedrooms, sofa bed in living room; completely furnished; kitchen, electric and gas. Gibson, 23d and Shore Drive, East Ocean View, Va.

COTTAGE—Located on Cobb Island, 3 bedrms., kitchen, screened-in porch around house. TR. 5181.

LARGE, first floor apartment, second ocean block; sunroom, 32-ft. living rm.-dining rm. combined, 2 large bedrms., bath, kitchen; linens furnished; $850 for season. Write Mary P. Barney, 51 Maryland ave., Rehoboth Beach, Del.

ON HILLTOP, near Skyline Drive, 76 miles from D. C., over 4-lane highway most of way; swimming available; 4-room frame cottage with barn; electrified; will sleep 8 people; $250 for season of 3 months; 2½ mi. to Flint Hill, 12 mi. Front Royal; suitable family or weekenders. NO. suitable family or weekenders. CO. 1023, Thurs. and Fri. Coming weekend contact Hugh Butler at Flint Hill, Va.

FOR RENT by owner during June and July. Modern furnished house located at Love Point, Maryland, on Kent Island; 6 miles from Chesapeake Bay Ferry. Property faces Chester River and Chesapeake Bay and surroundings as well as view are most attractive. House consists of spacious living room with fireplace, dining room and modern kitchen, two bedrooms and bath; also large screened front porch. Excellent bathing and fishing. Write Ambassador Apts., Apt. No. 101, 39th and Canterbury Rd., Baltimore 18, Md. Telephone TUxedo 2514 Baltimore.

DELAWARE

MILLVILLE, DEL.—Mod. furn. garage apt., 2 bdrms., bath, liv. rm., kit.; hot-cold running water. 5 min. Bethany Beach, 30 min. Rehoboth or Ocean City, Md. Rent season, month or week. Mrs. W. W. Stevenson, Frankford, Del. Phone Dickinson 605.

DOGS, PETS, KENNELS 76

BLACK MIXED BREED PUPPIES. OX. 4201.

BOARDING, reasonable rates, Ralph D. Lindsey, Colesville, Md. SI. 0398.

COCKER SPANIEL puppies, black, 9 wks.; A.K.C. reg. WA. 0736.

COCKER SPANIEL, liver and white, female, AKC pedigree, 7 mos. old; lovely with children. Owner going overseas; reasonable. TE. 8487.

DOG — Dalmatian, 1-yr.-old male, likes country. $35. TR. 0899 aft. 6.

GERMAN Shepherd puppy, male, 8½ mos., sired by Ch. Capt. Franz v.d. Oldehove; $125. SH. 8130.

KITTENS—(2) 6 wks. old, to be given away. HO. 7861.

SHELTIES (min. collies), ped. pups, from Obedience. AD. 0098.

SHETLAND sheep dog puppies, pure bred, sturdy, perfect family pets; males $40, females $35. EM. 2728.

SALE MISCELLANEOUS 78

ACCORDION—mother-of-pearl accordiana; 111 bass; excellent condition; $150. WI. 6863.

ADDING MACHINES—Victors, Corona, Allen-Wales, Remingtons; some subtract, $60 up. Guaranteed. Reliable Office Appliance Co. AT. 0747.

AIR CONDITIONERS
At preseason reduction, nationally known makes, 3-ton packaged units, $850; also reductions on 1949 ½ and ¾ h.p. window and console models, along with a complete stock of used units. Full installation and service facilities, small deposit for future installation.
SINCE 1875
A. S. JOHNSON CO.
RE. 1687.

AIR-CONDITIONERS, FANS, 20 to 30% off We install. BOSWELL-BURKE CO., WA. 8400.

AIR-CONDITIONERS, window type, new and used; Frigidaire, Philco, Westinghouse; some demonstrators and some new units with minor shipping blemishes at substantial savings. The Blick Co., 2363 Champlain st. nw. CO. 6300.

ADDING MACHINES, Burroughs, $42.50; Victor, $49.50; also Remington typewriter, $29.50; filing cabinet, steel, $25.
CENTRAL
2019 14th St. N.W. MI. 4400.

ANTIQUE 6-ft. clock, tells time, day of month, and phases of the moon. About 200 years or more old, in perfect running order. WI. 3805.

ANTIQUES—Glider, furniture, silver, china, junior pool table, saddle, ice skates, lawn mower; house sold. 3609 Cumberland nw., Sat., May 28, 11-5.

ANTIQUE high back chair; beautiful Japanese tapestry; old prints; all good cond. DE. 7792.

APARTMENT slat door, D. C. electric fan, six foot step ladder; new style electric broiler. GE. 2101.

AQUARIUM, 3827 Ga. ave.—Fish supplies; stainless tanks; also outdoor pool fish supplies.

BABY carriage, Whitney Steeromatic, $45, cost $75; hardly used. WO. 4781.

BABY CRIB, new, still in carton, $20. TA. 0879, 9:30 to 1; will deliver.

BABY CARRIAGE in good condition, $15 cash. AD. 5228.

BABY CARRIAGE, Kroll, excellent condition, $25. OL. 3384.

BABY CARRIAGE, Kroll, with pad, and bathinette, good cond., $17. RA. 0796, 9-5.

BABY FURNITURE—Best values in Washington; $25.50 Gem cribs, now $17.95; $12.95 innerspring crib, mattress made by Kant Wet, now $8.95; $12.95 play yard, now $7.69; strollers, light weight $7.95, now $5.95; Taylor Tots, very special, only $7.95. Phone or mail orders while supply lasts. Canter's Furniture Co., 5924 Ga. ave. nw., RA. 9875; 2815 14th st. nw., CO. 7870; 4904 Wisc. ave. nw., OR. 7654. All open eves.

BABY CARRIAGE, mattress; playpen, stroller, tricycle, swing; bed with table and chair set. TO. 5886.

BABY BUTLER
Safety feeding table; home demon. Baby's Butler Service. EX. 4370.

BASSINET-MATT., clothes cupboard, small rug and pad, $5 all. High chair, $3.50. GL. 4355.

BASSINET CRIB, $5; baby scale, beam type, $10. WA. 8280.

BED, double, solid maple; springs and mattress; $35. GReenbelt 2381.

BED—Rollaway, mattress included, $8. WA. 8280.

BEDRM. SET, 3 pc., $30. Exc. cond.; also Hollywood bed, dble. $25; prac. new. AD. 3420, bet. 9:30-5:00.

BEDROOM SUITE—Maple dresser, chest, sgl. bed, springs, mattress, $75; excel cond. VI. 6643 after 5:30.

BED, mahogany, 4-poster, box spring and mattress, like new; sacrifice at $45. AT. 9117.

BED—Studio divan, $50, maroon. LU. 3-4751 after 5 p. m.

BED LEGS
Hollywood beds can be made from coil springs in a few minutes. No tools required. U. S. Pat. 2466494. We install. SLigo 9594. Also box sprg. legs.

BRICK
$12 per M loaded on your truck, all hard, clean; 2 million now available at Gas Company and Louise Home. $15 delivered in city.
ACE WRECKING & BUILDING MATERIAL CO.
4002 Minn. Ave. N.E. AT. 6617

CASH REGISTER, National, used 3 weeks; cost $325 Sell $275. TR. 9426. weeks; cost $325 Sell $275. TR. 9426.

CAMERA, Rolleicord, case; new cond.; sells $150; sacrifice $75. WO. 1611.

CAMERAS—Photo and movie supplies, darkroom equip.; easy terms; trade-ins; year guar.; catalog free Brenner, 933 Pa. ave. nw. RE. 2434.

CHINA CABINET, mah. shelves, long glass doors, $10. AL. 3412.

CLARINET, black wood, silver trim, case; guitar with case. WO. 1611.

SALE MISCELLANEOUS 78

CHILDCRAFT, complete set of 14 volumes, like new; cost $39.50; sacrifice, $30. OV. 2234.

CLOTHING, almost new; size fourteen. GE. 2101.

DINING RM. SUITE, 10-pc.; 2 liv. rm. chairs; large dropleaf din. rm. table, 2 bunk beds with box spring and mattresses, chest of drawers, chifforobe. WI. 3796.

DIN. RM. SUITE, 7-pc., mahog., perf. cond.; table pad. Eves., AT. 0318.

DINING-RM. SUITE, mahog., Duncan Phyfe, exc. cond., $165. OL. 4355.

DINING-RM. SUITE, 9-pc., good condition, $75. OX. 0886.

DRESSER and vanity, both with mirrors, $25. DU. 1486.

DRESSMAKER FORM, size 13-14; Singer; new cond.; $15. TE. 2762.

DIAMOND—Lady's, ¼-c., white gold, 10 small in mounting. Box 431, Washington Post.

DIAMONDS—Lady's sol. ¼ ct., $50; lady's ⅓ ct., $75; lady's ⅜ ct., $100; lady's ½ ct., $125; lady's ⅝ ct., $150; lady's ¾ ct., $175; man's ⅞ ct., $200; lady's 1 ct., $225; man's fine color and cut 1½ ct., $300; lady's plat., 1½ ct., fine color, $400; man's 2 ct., $500; lady's plat. 2 ct. perfect, $550; lady's 2½ ct., $750; man's 4½ ct., imp., $800; man's 3¾ ct., perfect, $850; lady's 3½ ct., $1000; lady's perfect 8 ct., $3000. All prices include mtgs. Trades accepted. Livingston & Co., 1423 H st. nw. ME. 3440.

DINETTE SET, Daystrom, used only 8 mos.; bargain price. LU. 3-4542, 9 to 12 a. m. or after 6 p. m.

FLOOR SANDERS—1 Holt 8-inch sander, 1 Holt edger, 1 Porter-cable edger; good cond.; $250 takes all. 4706 Annapolis Rd., Bladensburg, Md. UN. 7123.

FURNITURE, stoves, baby furniture; all kinds. Our prices are lowest. New and used. I. C. FURNITURE & STOVE CO., 1353 H ne. TR. 1032.

FURN.—Must sell complete furnishings for 3-rm. apt.; drapes, matching spreads; furn. exc. cond.; some antiques and choice pieces; sporting prints; reas. CH. 9337.

FURN.—Club chair (Karpen), tile color, mahog. trim. $35. SLigo 4900.

Furniture Unclaimed
9-pc. walnut dining room suite, $65; rose sofa, $15; 3-pc. maple living room suite, $49; mahog. buffet, $12. 5-pc. oak bedroom suite, $39; sofa bed, $16; overstuffed chair, $14; oak dresser, $12; occasional chair, $8; double Hollywood bed, $29; oak kneehole desk, $15. Open daily till 9 p. m.
Hoffmann Upholsterers
2433 18th St. N.W.

FURN.—New, 4 dining rm. chairs, mahog.; davenport and chair, Kroehler. GE. 1175.

FURNITURE
NEW AND USED
BEDROOM, LIVING ROOM, DINING ROOM AND MANY ODD PIECES, INCLUDING PIANOS, ON SALE AT
Smith's Transfer & Storage Co.
1313 U ST. N.W.
1920 Bladensburg Rd. N.E. AT. 4880
1258 Wisconsin Ave. N.W. NO. 3782
2601 Wilson Blvd., Arl., Va. OX. 4801
106 N. Lee, Alex., Va. OV. 3869
DON'T MAKE A MOVE WITHOUT CALLING SMITH'S
NO. 3343

FURN.—Universal vacuum, floor, $25; portable, $10; both practically new; man's brown suit, 34-in. waist, $10. Walnut double bed and dresser, chaise longue, living-room chair, rose pattern; 2 maple end tables, 2 mahog. glass-top tables, mahog. gossip table, 3 lamp stands, mahog. knick-knack shelf with mirrored front; drapes. All good condition. JU. 7-7953.

FURN.—Rooming-house owner leaving town, must dispose of furn. by June 1. Gas range, cabinet sink and refrig., etc. Reas. 606 F st. nw.

FURNITURE, new custom-made Lawson club chair, upholstered, brown antique satin, $75. TE. 4768.

FURN.—Mahogany dinette suite; table, 6 side chairs, 3-drawer chest; excellent condition; $95 cash. WI. 6526.

FURN.—1 dble., 5 sgle. Hollywood-type beds, complete, $5 ea.; 2 hassocks, $1 ea.; 1 dresser, $2. RA. 2051 after 5 p. m.

FURN.—Sofa bed (Simmons), $60; twin Hollywood beds with headboards, $100; all 2 mo. old. TA. 6281.

FURN.—Love seat and companion chair; blonde credenza; all new; must sell; half price. OW. 2157.

FURN.—2 Gainesborough chairs, $70 for the pair; walnut drop-leaf table with drawer, Hepplewhite legs (seats 8), $125. TE. 4297.

GAS RANGES, all sizes; credit and liberal trade-ins; reg. installation. Peerless Sales, 2237 Ga. ave. DE. 5670.

GAS RANGE—Glenwood, excellent condition, $45. DU. 1486.

GAS STOVE—Oriole. Good condition. $29.50. EM. 4715.

GAS STOVE, Vulcan, smooth-top, 3-burner; large oven; $40. TA. 2585.

GAS RANGES, iceboxes; used, new. Oil, coal, wood ranges. Acme Stove Co., 1011 7th nw. NA. 8932

GAS RANGES (3), new, 36-inch 4-burner Pan American ranges, porcelain enameled oven, large storage compartment, roller-bearing broiler; two $95 and one 190. BOSWELL-BURKE CO., WA. 8400.

GASOLINE station equipment and accessories; sacrifice. GE. 0169.

GEORGE JENSEN sterling silver tableware, set; odd pieces. Val st. Lambert crystal tableware set; Queen Ann sterling tea set. All prewar imported. Sacrifice. AD. 6575.

HEATER, electric, hot-water tank, 82-gallon, Lawson, excel. cond., less than 2 years, $100. LO. 5-0002.

ICEBOX in good condition, $20. AT. 4834.

IRON, GE., automatic, like new, $6. TA. 8202.

LAWN MOWER, 2-car garage doors swing type with hinges. SLigo 5537.

LUMBER, INAUGURAL STANDS—We have a large stock of practically new lumber in various sizes from the Inaugural stands at the right price. Special this week only, flooring denailed suitable for sheathing or subflooring. $25 per M. Ponderosa pine shelving, 1x12 in. lengths to 16 ft. 10c ft. ACE WRECKING & BUILDING MATERIAL CO., 4002 Minn. ave. ne. AT. 6617.

MULTIGRAPH machine, complete with type, all accessories; best offer. TR. 8822, 319 Pa. ave. se.

OFFICE DESK, 60 in.; fluorescent light; swivel chair; $50. WA. 8280.

OFFICE FURN.—Beaut. recep. room furn., 6-mo.-old, brand new cond.; sacrifice. ST. 7073, 10 to 5.

OFFICE FURNITURE
New and used large stock, prices reduced 25 to 40%; file cabinets, desks, office chairs, tables, typewriters, portable and adding machines; free delivery. Manhattan Office Equip. Co., 639 New York ave. nw.

OFFICE FURNITURE, used, reconditioned; desks, $19.50 up; files, $9.50 up; posture chairs, $4.50 up. Complete display of every office need.
H. BAUM & SON, 616 E ST. N.W.

PAINT FOR SALE
Just received one carload of mixed ready house paint. Opening sale price during this sale is, Inside Paint, $1.98 Outside Paint, $2.98. TR. 7327.

PHOTOGRAPHIC darkroom equipment including enlarger, Federal No. 250; $75. RA. 2051 after 5 p. m.

PIANO, inexpensive practice, nice tone. Eves., AT. 0318.

PIANO—Full keyboard spinet, made by Weaver, very attractive mahogany finish, an excellent value at $295. $25 down, $10 a month. Kitt's, 1330 G st. nw.

PIANO—Prewar Wellington upright; excellent condition; $160. GE. 7312.

PIANOS for rent, with option to buy. Choice of spinets, consoles and apt. uprights. Low rates. ST. 9400. JORDAN PIANO CO., corner 13th and G sts. nw.

PIANO, apt. upright, 45-in. high; in new cond.; beautiful mahog. case; excel. tone; $375. SH. 6463.

CONTINUED ON FOLLOWING PAGE

SALE MISCELLANEOUS 78

Continued From Preceding Page

PURSE, alligator, large, new, from Panama; $50. OV. 2480, after 7 p. m.

RADIO-PHONO, comb., Crosby console, very good cond., $100. RA. 2051 after 5 p. m.

RADIO, 9-tube, Crosley, mahogany cabinet, like new, $25. TO. 5886.

RECORDER, TAPE — 2-track, brand new, $124.95; also wire recorders; service and rentals. ST. 8180.

REFRIGERATOR—Servel in very good cond., 6-cu. ft. $75. CO. 1077.

REFRIGERATOR, Coldspot, 9-ft., like new, cost $320, last July, now $200 or best offer. WI. 9483.

REFRIG., Universal 7 cu. ft., as is, $40 or best offer. HI. 6395.

REFRIGERATOR, Coldspot, 4 cu. ft.; excellent condition, $35, or best offer. MI. 6262 ext. 374 before 5 p. m.

REFRIGERATOR — Used, recond., guaranteed; A-1 terms. J. C. EGGLESTON, 5700 Ga. ave. nw. TA. 4400.

REFRIGERATOR, Kelvinator; 8 cu. ft.; good condition. LI. 3-4574.

REFRIGERATOR, 6 cu. ft. Frigidaire; Westinghouse console stove, porcelain-top sink; reas. for quick sale. SLigo 3272.

REFRIG., 7 cu. ft. Frigidaire; A-1; cost $269, sacr. $175. TO. 5886.

REFRIG. (commercial, five) suitable for restaurant or market; good condition; reasonable. LU. 3-4651.

REFRIGERATOR, Coldspot, large; $25. GE. 2415.

RUGS, imported, Persian, Oriental design, real heavy, closely woven for good wearing; 9x12, $39.50; 8x11 $34.50. Other sizes proportionately priced. Mayfair Shop 1225 G st. nw.

RUGS—3, Alexander Smith, all wool, solid wine color, 1 (6x9) and 2 throw rugs. Excellent condition. $30. OV. 0646.

RUG, Chinese, Karaghusian, 9x12, prewar quality; fireplace set, suitable rec. rm.; other items. OR. 8559 before noon.

SEWING MACHINES — CLEARANCE SALE of floor and demonstrator models at SINGER SEWING CENTER, 7015 Wisc. Ave. N.W. This sale Thursday, Friday and Saturday only. Great reduction in prices.

SEWING MACHINES, sale or rent, expert repairs. Sewing Machine Exchange, 2412 18th st. nw. CO. 3245.

SEWING MACHINES—Big Decoration Day sale. Monday through Friday. New machines. Your pick, new portables, $89.50; used, $59.50. We electrify and convert to portables, $23.95. N.W. Sewing Machine Co., 915 10th st. nw., EX. 6844.

SHOE REPAIR machinery, stitcher, finisher, complete; good cond.; $350 cash. Week days, 8-7 p. m. HU. 9645.

SODA FOUNTAIN, like new, complete with motors, formica counter and back bar. Sacrifice. TA. 8541.

SOFA—Only two years old; cost $500 new; will sell for best offer. TA. 5434.

SOFA BED, 6 ft. long; slip covers, with extra pillows; $60. TA. 2585.

STEEL REINFORCING RODS— 1 in and ½ in.; reasonable. J. Harris, 1115 S. Capitol St. TR. 7327.

STORE EQUIPMENT—2 Heller wall cases with glass shelves, new cond., $97.50 each. Phone UN. 7123. 4706 Annapolis Rd., Bladensburg, Md.

TAPESTRY—Very beautiful French tapestry, 68x58; perfect. WO. 8997.

TELEVISION SETS, factory to you; terms. SH. 6640, TE. 2089.

TELEVISION—RCA Console, radio and phono. combined; fine condition; $375 or best offer. Apt. 5, WA. 8889.

THAYER CARRIAGE, electrosteem, 2 toidy seats and misc. items, $27 for lot to first taker. OW. 9274. 7-8 p.m.

TYPEWRITER — Underwood, good condition. $35. OV. 0646.

VACUUM, GE.; no att.; $20. Studio couch, stroller. EM. 7587 eves.

YOUTH BED, blond maple, $30; good condition. HO. 1465.

WASHERS, Easy Spinner, '48 model, like new, $100. ABC spinner, $75. ABC wringer, $45. Easy wringer, $45. Easy, apt. size, $25. G.E., $40. Dillon Home Appliance, 5034 R. I. ave., Hyattsville. UN. 4107.

WASHER, Westinghouse Laundromat, auto., new cond., $175. Mov. HI. 8997.

WASHING MACHINE, Easy Whirldry, new, $50. HO. 2504.

WATER HEATER, gas, 30-gal., 10-yr. tank, new, $80 (worth $110). WA. 6154, after 5 p. m.

WATCH, gold, Hamilton with chain and knife; $75. WA. 2709.

WATCHES, nationally advertised, 15 to 30% discount; also DIAMONDS, finest quality. COLLIER'S, 918 F st. nw., Suite 306, ST. 7297.

WAXING-Polishing Mach., Floorola, like new, cost $98; $50. FA. 2881.

WHEEL CHAIR, folding, brand new, chrome, $80 or best offer. SLigo 5292.

ZITHER, old, 41 strings, good condition. $10. CO. 2890.

MISCELLANEOUS WANTED 79

AM INTERESTED in buying silverware, any cond.; jewelry, bric-a-brac, china and other household effects. DORA KRUPSAW MILESTONE 1335 G St. N.W. ST. 7496.

ANTIQUE JEWELRY, silver, diamonds, dental gold, gold watches. Cash. SCHILLERS, E st. at 9th st. nw.

FURNITURE—Highest cash prices for household furn., etc.; entire contents or fair-sized amt. For best results call MR. DUFFY, any time. UN. 1910.

FURNITURE WANTED AT ONCE—Better grade furniture and household effects. Will buy odd pieces or entire home. Please call Mr. Gray, NA. 2679, 918 New York ave. nw.

GOLD OR PLATINUM JEWELRY, silverware and gold teeth, any condition; we pay cash. A. KAHN INC., 55 years at 935 F st. nw.

Ph.D. GOWN, large size. Phone UN. 2869.

SEWING MACHINES
WE PAY MORE. UN. 7300.

SEWING MACHINES
Highest prices for all makes and styles of sewing machines. RE. 1900. RE. 2311, or bring to 716 11th nw.

Scrap Iron, Scrap Metals
Auto batteries, house rags—Highest prices paid. If you cannot deliver your accumulations, please phone us.
Wash. Rag & Bag Co.
215 L St. S.W. DI. 8007

OLD SILVER—High prices paid for old and discarded silver. LOUIS ABRAHAMS, 733 13th st. nw.

WE BUY AND SELL
DIAMONDS, JEWELRY, LUGGAGE, BINOCULARS, CAMERAS, FURS, SHOTGUNS, RIFLES, MUSICAL INSTRUMENTS, TYPEWRITERS, LEVELS, TRANSITS, MICROSCOPES, ETC.; PAWN TICKETS.
ESTABLISHED 1911
TENDLER'S
PAWNBROKERS SALES CO.
913 D ST. N.W. ME. 9339
FREE PARKING

BOATS, PARTS, SERVICE 81

SAILBOAT, Hampton One Design No. 462, Serio Hull; used one season; Egyptian cotton sails in perfect condition; mast, standing rigging new this year with swegged terminals. This is not a stock Hampton but a racing job. Ready for 1949 season complete with trailer. Phone 3-2514 or write F. H. Jones, 3239 Woodrow Ave., Richmond, Va. NO TRADES.

12-FT. WOLVERINE runabout, complete equipment included, covers, steering wheel and 16-horsepower Johnson; newly painted, ready for use; $450. WO. 5796 after 5 p. m.

WANTED—Used 10-ft. row boat; preferably metal. Must be reasonable. AD. 2644; eves., OL. 5699.

FARM AND GARDEN 82

WANTED—Black walnut trees, minimum 10" in diameter; highest prices paid; we cut. Write Box M-945, Washington Post.

FARM MACHINERY 83

GARDEN TRACTOR, 3 h.p.; 1st $200 takes it away. HI. 9313.

MOTORCYCLES 86

INDIAN 74, 1940 motorcycle, heavy duty, commercial, with side car, and towbar. $300. See Mr. Wooding, Shoreham Hotel Garage, 2500 Calvert st. nw.

TRAILERS, SALE 87

NATIONAL—1946 25-ft.; new bottled gas range, new studio couch fully equipped, including hydraulic dolly; $1400. OW. 9400, ext. 341.

¾-TON UTIL., 2 wheels, 4-ply tires; indiv. torque arm axles; 4x7 bed, removable tail gate, tarpaulin hitch. Cash, $115. NA. 3771, ext. 112.

AUTO PAINTING 92

Special 1-Week Only
CAR PAINTED
BAKED
Price depends upon size, roughness and finish desired.
$38.75 UP
Body-Fender Work
Conv. Tops, $32 UP
Made to order—installed
Complete upholstery—Floor mats
Seat Covers, $9.95 UP
GENERAL AUTO PAINTERS
2015 L St. N.W. ST. 3687
Open Wk. 9 P.M. Also Sat., Sun.

AUTOMOBILE LOANS 90

AUTO LOANS and private sales financed. Cash while you wait. Ask for Mr. Fields.
AUTO BANKERS' CORP'N
1101 K St. N.W. DI. 2101

AUTO LOANS—1936 models and up. cars, trucks, taxis. Most reasonable rates.
ECONOMY FINANCE CO.
1430 Florida Ave. N.E. AT. 8484.

TRUCKS, SALE 93

CHEVROLET SEDAN DELIVERIES (2), 1947, 1948, de luxe equipped; special heavy-duty truck tires, one with overload springs; 6,000 and 7,000 actual miles; like new; $1,300 and $1,400. Direct from owner, 7:30 to 5, weekdays, at 709 Kennedy st. nw. Eves. and Sun., SLigo 8974.

G. M. C. '48
ACRX623
362 cubic inch engine, 148-in. wheel base, two-speed rear axle, 1000x20 tires, air brakes. 16,000 original mileage. $2,800. WHITE MOTOR CO., 1120 1st St., N.E.

AUTOMOBILES WANTED 96

FORD, CHEVROLET, PONTIAC or Olds in 1940 or 1941 models. I have 6 buyers interested in such cars and must obtain them this week. I will pay cash. Call MR. TATLEMAN, ME. 2818.

WILL pay top cash dollars for clean cars of popular make. '41-'48 inclusive. DON'T sell before seeing me.
SAM WINSBORO
1111 18th St. N.W.
DI. 4722 or DI. 5803.

INDIVIDUAL needs good used car; cash sale. OR. 8551.

OKLAHOMA DEALER
Desperate for 49 Chevrolets and other nice cars. Will pay premium price. Bring title for cash.
MORRIS & HUGHES
7614 Ga. Ave. N.W. GE. 7666.

HELP
We are desperate for at least 450 cars. Our monthly quota is way below the danger point; immediate cash; no delays.
HILL & TIBBITTS
1114 Vermont Ave. N.W., Wash.'s Oldest Ford Dealer. NA. 9250.

SELLING A CAR?
Knowing the right price will save you time and money. Don't sell too low! You cannot sell if too high! We make a twice-weekly analysis of the Washington used car market and can give you latest prices, retail or wholesale. No charge, no obligation. We can buy your car for cash, if clean, after a brief inspection. No bickering, no haggling. Call DI. 5803 or DI. 7092. Ask for used car mgr. or used car buyer.
LOGAN (FORD)
1111 18TH ST. N.W.
OPEN TILL 8 P. M.

Top Cash Price
FOR CLEAN CARS
ALL MAKES AND MODELS
It Will Pay You to Drive Out
Monroe Ford Co.
1237 East-West Highway
Silver Spring, Md.
OPEN TILL 9 P. M.

Want to Sell Quickly,
Easily, pleasantly? Call me, 8 a. m. to 9 p. m. If your car is nice and clean, I will try my best to buy it. Cash ready.
MR. POPE, DI. 6180

I WILL PAY ALL CASH for clean cars, new or used. Call us today or drive by. GENE CASTLEBERRY, 1640 Benning rd. ne. FR. 5231.

LOST
$100 by a certain man in Arlington who sold his car to a neighbor without first getting an offer from
ARLINGTON MOTOR CO.
(1 block south of Key Bridge)
1917 North Moore St. OW. 8787

AUTOMOBILES, SALE 97

AUSTIN—1948, 4-door sedan; 10,000 miles; excellent condition; must sell; leaving town. $1075. OW. 8861.

BUICK, 1942 4-door sedan, Super, r&h; good condition; $950. FA. 6539 after 5:30 p. m.

BUICK—1947 Roadmaster convert. black body, red wheels, spot light, r. and h., new top, battery and simonize; absolutely perf., owner guarantee; asking $2295. H. E. Cannon, office, ME. 4840; res., DE. 1080.

BUICK, 1937 2-door sedan; good motor and tires, heater and defroster; $400. WA. 3142.

BUICK—1937, Limited 7 passenger, clean, 40,000 miles; was an estate car, needs tires; can be seen at 713 Chesapeake Ave., Silver Spring, Md. Price $600 or best offer. SL. 0626.

BUICK—1948 Super convertible, maroon; r. and h.; $1500. SH. 8124.

BUICK—1948 Super conv. dk. green fin.; all accessories. $2395. GE. 4640.

BUICK—'41 sdette.; r., h.; exc. cond. $850. 1801 Wyoming ave. NO. 1750.

BUICK—1946 sedanette. Immaculate black finish. Low mileage. Radio, heater, seat covers, white side-wall tires. Priced to sell. $1495.
Mayflower Motors, Inc.
1125 15th St. N.W. RE. 0303

CADILLAC—1948, "62" black 4-door sedan, r. and h., white side walls, chauffeur driven, perfect condition. $3100. DI. 0909 or WO. 2999.

CADILLAC—'39 4-dr., series 75, gunmetal gray finish; clean as a pin and in excellent new-car condition. $985.
TOWN & COUNTRY MTRS.
5336 Wisconsin Ave. N.W. OR. 0100.

CADILLAC—1947 "62" black; Hydra-Matic; all gadgets; 13,000 miles; perf.; $2,600. Diplomat leaving city. DE. 7100, from 10 to 6.

CHEVROLET—'36 coupe; tires and condition excel.; $149. OR. 4854.

CHEVROLET—1946 2-door sedan, 25,000 miles; original owner; radio, heater, seat covers; $1,200. Call Engleside 39-J.

CHEVROLET—1939 coupe; exc. cond., blue finish. Imm. AT. 0674.

CHEV.—'35 4-dr. sed.; tires, motor perfect; new battery. $200. CO. 8902.

CHEVROLET—1949 de luxe 4-door sedan, only 400 miles. $1800. HY. 0060, evenings UN. 4256.

CHEVROLET—1948 Fleetmaster club coupe; radio, heater, seat covers, fog lights, back-up light, low-pressure tires, oil filter; exc. cond., low mileage. $1595. EM. 6401.

CHEVROLET—1947 4-door sedan; 1 owner; 28,000 miles; good cond.; access. $1150 or best reas. offer. FR. 5700, ext. 2288, weekdays.

CHEVROLET—1940 2-door sedan. A-1 condition; motor overhauled; $650. UN. 3663.

CHEVROLET — 1938 coupe with rumble seat; good condition; $250 or best offer, SLigo 3955.

CHEV '46, $1095
Fleetmaster 4-dr. Auto luxury in an immaculate, solid car; driven 20,000 mi., but looks like much less; beautiful two-tone blue that's so pleasing to the eye; heater and side mirror; fine tires all around. Full price only $1095, cash or easy terms through our bank; 30-day owner-rated guarantee. LOGAN (Ford), 2017 Va. ave. nw. ME. 2818.

CHEVROLET — 1949 4-dr. de luxe sport sedan; undercoating; 30 miles; $1,925; private owner. MI. 7951, ext. 516, after 5 p. m.

CHEVROLET—1947 Fleetmaster, 4-dr. sedan; beautiful maroon finish, radio and heater, very low mileage, orig. owner car. $1445. 30-day guar.
MONROE FORD CO.
7990 Ga. Ave. NW., Silver Spring, Md. SLigo 7800. Open until 9 p. m.

CHEV.—'35; heater, good mech. cond. $175. ME. 1142, Mr. Freedman.

CHEV.—1940, conv.; $650; will sell equity for $100; balance $550. AL. 2937, after 4 o'clock.

CHEVROLET — 1948, 4-door fleetmaster, 2-tone grey, with all access. 5600 miles, perfect cond. $1525. Gerson, RE. 5151, Ext. 460, before 3:30 p. m.

CHEVROLET—'39 through '48. We guarantee to sell for less or your deposit refunded. Visit our new lot at 2245 Nichols ave. se. Mandell Chevrolet Co., AT. 4400.

CHEVROLET, 1948—4-dr. Fleetline, excellent, new cond., $1600. ST. 9200. Ext. 2490.

CHEVROLET — '48 coach, heater, driven only 12,000 miles, new-car appearance throughout. $1495. Terms and trade. Cash.
MONROE FORD CO.
1237 East-West Highway
Silver Spring, Md. SLigo 7800.
Open till 9 p. m.

CHEVROLET—Late 1948 conv. Less than 3000 mi.; orig. owner; r. and h., absolutely perf. cond.; $1,950. DE. 8300, Ext. 474. Eves., WO. 8176.

CHEVROLETS, 1949's
$1885
Immediate delivery. Most body styles and colors.
Morris & Hughes, Wholesalers
7614 Ga. Ave. NW. GE. 7666.

CHRYSLER—1941 Royal 2-door; excellent condition; $850. OR. 5354.

CHRYSLER—Late '47 N.Y. conv.; Catalina tan; new 1949 style top; gd. tires; excel. cond.; plastic seat covers, r., h.; $2175. HI. 3066. Lt. Wildman.

CHRYSLER—'36, 4 dr. sed., excel. cond., heater, good tires. $225. OX. 3701.

CHRYSLER—1942 Windsor Taxicab; r. and h.; good cond.; $600 or best offer. TA. 3453 before 2:30 p. m.

CHRYSLER — Convertible Windsor, '47; has beautiful feather gray enamel finish; immaculate throughout and in excellent mechanical condition. A value at $1595!
TOWN & COUNTRY MTRS.
5336 Wisconsin Ave. N.W. OR. 0100.

CHRYSLER—1938 Royal 4-door for only $395, cash or terms. It's clean, economical transportation; radio and heater. A steal—don't pass it up. LOGAN (Ford), 2017 Va. ave. nw. ME. 2818.

CHRYSLER—'48, town and country, 6-pass. club coupe, nylon top, double heaters, mirrors, spotlight and radio. This is a luxurious car at the bargain price of $2195. AD. 8778.

CHRYSLER — 1946 Royal, 4-door, custom seat covers, heater, radio, 1 owner. Will take trade, $1395, or best offer. AL. 2334.

CROSLEY 1948 station wagon; orig. owner; excel. cond; $695. FA. 6731.

DE SOTO—1949, 4-dr., custom sedan, blue enamel finish, r.&h. Terms can be arranged. Greenbelt 8256.

DE SOTO—1942 custom 2-dr.; in original black that glistens; fluid drive perfection and mechanically excellent; radio, heater and covers. This clean little job looks like a '46, but it's only $845, cash or terms; 30-day owner-rated guarantee. LOGAN (Ford), 2017 Virginia ave. nw. ME. 2818.

DODGE 1946
Custom 4-door sedan. *Original black finish, not a scratch; equipped with radio, heater and other accessories. Immaculate interior. Excellent mechanically. The buy of the year. Only $1195, cash, trade or terms.
COAST-IN PONTIAC CO.
407 Fla. Ave. N.E. AT. 7200.

FORD '47, $970
Super de luxe Fordor. This sweet little V-8 is only $970. Cash or long terms through our bank. Clean gray finish with excellent upholstery and tires; heater and covers. It's a real buy and carries 30-day owner-rated guarantee. LOGAN (Ford), 2017 Virginia ave. nw. ME. 2818.

FORD—'36 Sedan. Exc. motor, aluminum head, exc. tires, thoroughly clean. A bargain at $300. CO. 9198.

FORD—'38 convertible, black 5-pass. club cpe., V-8; body and mechanically in good cond. Only $375. Lockwood 5-0983, eves. and weekends.

FORD—1942 2-door; r. and h.; perfect condition, $650. HI. 8614, Mr. King.

FORD—1941 de luxe Tudor, 8-cyl.; in excellent mechanical condition; runs like a scared rabbit; orig. black; covers, radio and heater. Special at $645, cash or terms; 30-day owner-rated guarantee. LOGAN (Ford), 2017 Virginia ave. nw. ME. 2818.

FORD, '47, V-8, $1,080
De luxe 2-door sedan. Fully equipped; low mileage; one owner.
Morris & Hughes, Wholesalers
7614 Ga. Ave. NW. GE. 7666

FORD—1941 "8", de luxe Tudor, r. and h., seat covers, exc. tires, low mi.; orig. owner, gray enamel fin. $725. RE. 5600, ext. 2677.

FORD—1939 Tudor sedan; fine body, exc. motor; $450. GReenbelt 8476.

FORD—1947 Fordor. Blue finish. Radio, heater and seat covers. This one is in unusually top condition and selling at a price you can afford. $1195.
Mayflower Motors, Inc.
1125 15th St. N.W. RE. 0303

FORD—1948 V-8 Tudor. Exc. new cond. $1600. OV. 0464.

FORD—1940, V-8 2-door, needs painting, minor repair, motor exc., new tires, orig. owner. $350. CH. 9377.

FORD—1948 Super de luxe sedan coupe. This lovely V-8 is the most popular model in the Ford line. Ideal for family with small children; lovely blue-gray finish without a scratch on it; radio and heater; low mileage; 30-day owner-rated guarantee; $1470, cash or terms. LOGAN (Ford), 2017 Va. ave. nw. ME. 2818.

HUDSON—'42 Sedan, Commodore 8, radio and heater, new seat covers, tan finish, excellent motor and tires like new; a one owner car. An excellent buy at only $695. Fully guaranteed. Trade and terms.
Montgomery-Stubbs
1200 East-West Hgwy. SH. 8045-6.

HUDSON—1937 4-door sedan, r. and h. Best offer. MI. 9264 after 6 p. m.

JEEP, 1947—19,000 miles, 1 owner, perfect condition. $795. OV. 1440.

LA SALLE—1936; $60; 2-door sedan; heater. DE. 6791, eves.

LINCOLN—'46 Custom 4-dr. sedan, radio and heater, w.w. tires, beautiful forest green finish, motor perfect. Immaculate inside and out. Only $1545, fully guaranteed; trade, terms and 24 months.
Montgomery-Stubbs
1200 East-West Hgwy. SH. 8045-6.

LINCOLN—1949 Cosmopolitan 4-door. New car condition. 6000 actual miles. New car guarantee. No dealers. Make us an offer. The name McKee is your guarantee.
McKEE PONTIAC
1828 L St. N.W. ME. 0400.

LINCOLN—1947 4-door. Beautiful black finish. Fully equipped including white side-wall tires and overdrive. This car of distinction is selling for only $1795.
Mayflower Motors, Inc.
1125 15th St. N.W. RE. 0303

MERCURY—1948 convertible. The snazziest-looking job on the summer highways. Beautiful shade of yellow with new black top and white-wall tires. Radio, heater, spotlight, grille guard and other extras. It's a standout; 30-day owner-rated guarantee; $1670, cash or terms. LOGAN (Ford), 2017 Va. ave. nw. ME. 2818.

MERCURY—1947 club coupe, maroon finish, excellent tires; this is an exceptional clean car throughout; one owner, low mileage, radio and heater for only $1395.
LOVING MOTORS
14th and N Sts. N.W. AD. 8000

MERCURY—1949 Convertible; 7,000 mi.; incl. access. $2395 CH. 8259.

NASH—1938. If you're looking for low-cost transportation and want a car in A-1 mechanical shape, call LO. 5-8566, after 4 p. m. for details.

NASH—1941 "600" 4-dr. sedan; just the economy transportation you need for work or play; $400 or best offer. OR. 7927 eves.

NASH '47, $1170
"600" 4-dr. that's had lovely one-owner care. Read the former owner's statement and see the car. It's really nice. Emerald green finish, heater, seat covers and sun visor. Low mileage; 30-day owner-rated guarantee. Priced reasonably; cash or terms. LOGAN (Ford), 2017 Va. ave. nw. ME. 2818.

NASH—1947 Ambassador Suburban sedan; very good tires, r., h.; can turn into bed, will sleep 2; in excellent condition in appearance and mechanically. $1395.
LOVING MOTORS
14th and N Sts. N.W. AD. 8000

OLDSMOBILE — 1946 convertible. Beige finish. Fully equipped including Hydra-Matic drive and new top. Just in time for that summer driving for only $1495.
Mayflower Motors, Inc.
1125 15th St. N.W. RE. 0303

OLDS—'47 conv. "66," r., h. Hydra-Matic; excel. cond.; $1595. GE. 8830.

OLDSMOBILE—1939 2-dr. sedan; excellent condition; clean; $550. WO. 1923.

OLDS.—'48 conv. Futuramic, "98," hydra., de luxe; r. and h., oil filter; under coated, etc. Like new. Black body and top, w.w. tires; extremely elegant. $2425. EM. 0594.

OLDSMOBILE—1947 sedanette. This model "76" with its sweeping, clean lines is a styling standout. Smooth, easy operating Hydramatic drive; r. and h.; fluffy upholstery like new; 30-day owner-rated guarantee; $1645, cash or terms. LOGAN (Ford), 2017 Va. ave. nw. ME. 2818.

OLDSMOBILE—1946 sedanette. A wonderful family car ready to go. Easy terms. $1295.
McKEE PONTIAC
1828 L St. N.W. ME. 0400.

OLDSMOBILE '39, $395
Club coupe. Fully equipped; runs perfect; one-owner car.
Morris & Hughes, Wholesalers
7614 Ga. Ave. NW. GE. 7666

PACKARD—'42 Clipper sedan; radio and heater; 27,000 mi.; excel. cond.; 1 owner; 30-day guarantee; $1,600. MI. 3290.

PACKARD—1941, 6 club sedan, dark blue finish, 5 very good tires, radio and heater; this one-owner car, low mileage, a very clean car throughout. $745.
LOVING MOTORS
14th and N Sts. N.W. AD. 8000

PACKARD—1947 de luxe 2-door sedon, green; r. and h.; all accessories; A-1 cond., one-owner car; $1,450 or best offer. Call GL. 3928.

PACKARDS, '46
6-cylinder Clippers, excellent condition, ex-taxis, D. C. approved.
$895—1/3 Down, Bal. 18 Mos.
Washington Motor Sales Corp.
1507 14th St. NW. AD. 1004
4516 Arkansas Ave. NW. GE. 7454

PACKARD—1940 "120" 4-door. Dark blue. Heater, radio and seat covers. This car is in top condition throughout and selling for only $895.
Mayflower Motors, Inc.
1125 15th St. N.W. RE. 0303

PACKARD—1942 convertible "110." One of the classiest looking jobs we have had all year. In superlative condition from its original one owner. Motor recently overhauled; new custom black top; radio and heater; luxurious wine leather upholstery excellent; white-wall tires; just passed D. C. inspection; 30-day owner-rated guarantee; $1195, cash or terms. LOGAN (Ford), 2017 Va. ave. nw. ME. 2818.

PLYMOUTH—'42 4-dr. sed.; 2-tone gray; r., h.; orig. owner; $695. OW. 6131.

PLYMOUTH—1946 special de luxe coupe, radio, heater, original Nile green paint, guar. 30 days. 1-owner car that has had wonderful care. $1145. Terms, trade or cash.
MONROE FORD CO.
1237 East-West Highway
Silver Spring, Md., SLigo 7800
Open until 9 p. m.

PLYMOUTH — 1942 sedan, black finish, 5 good tires, motor just overhauled. This will make someone good transportation for only $695.
LOVING MOTORS
14th and N Sts. N.W. AD. 8000

PLYMOUTH—1947 4-door sedan. Radio and heater. Exceptionally clean car. Easy terms. $1345. The name McKee is your guarantee.
McKEE PONTIAC
1828 L St. N.W. ME. 0400.

PLYM. '41, $495
Special de luxe 4-dr. It's a little beauty. Sparkling forest green finish that's very nice. Sanitized interior with seat covers and heater; 30-day owner-rated guarantee; $495, cash or terms. LOGAN (Ford), 2017 Va. ave. nw. ME. 2818.

PLYMOUTH—1941 special de luxe sedan; new tires, black finish, r. and h. Special today, only $695.
MONTGOMERY-STUBBS
1200 East-West Hwy. SH. 8045-6

PLYMOUTH—1936; new motor; rear end, transmission; good transportation. $200. LI. 3-8106. 1708 Montello ave. ne.

PLYMOUTH—1939 Coupe. 5,000 mi. since motor overhaul; r. and h.; $425. AX. 0075.

PONTIAC—1947 4-door 6-cyl. black sedan. New 1948 motor, new plastic seat covers; exc. cond. $1600. GE. 2810, 5 till 10 p. m.

PONTIAC—"8" 1947 sedanette; perfect black finish, w. w. tires, radio, air-cond. heater, seat covers and other extras. This car has had best of care; under 20,000 miles. $1,525 or best offer; private owner. MI. 7951, ext. 516, after 5 p. m.

PONTIAC—Have offer of $625 from dealer for my 1941 Pontiac. Would prefer to sell direct to private party. Any offers. SLigo 2665.

PONTIAC—1946 sedan coupe. This powerful 8-cyl. Streamliner is a beauty. Orig. body finish simonized to a glowing luster; interior clean as a country parlor; seat covers since new; factory radio and heater; low mileage, excellent rubber; 30-day owner-rated guarantee; $1445, cash or terms. LOGAN (Ford), 2017 Va. ave. nw. ME. 2818.

PONTIAC—1947 4-door sedan. Radio and heater. Ready to go. Easy terms. $1445. The name McKee is your guarantee.
McKEE PONTIAC
1828 L St. N.W. ME. 0400.

PONTIAC—'46 2-door sedan; perfect; r., h.; fully equipped; 15,000 mi.; orig. owner. $1375 or best offer. HO 8081.

PONTIAC—1937, private owner, bargain for quick buyer, dark gray, 2-dr. coach, r. and h., good tires, 2 extras, perf. running order. Passed D C. inspection March. $300 cash. EX. 1803 to 6 p. m. AT. 9761 after 6.

PONTIAC—1948 convertible coupe. Radio, heater, white wall tires and Hydramatic drive. New car condition, new car guarantee. $2095. The name McKee is your guarantee.
McKEE PONTIAC
1828 L St. N.W. ME. 0400.

PONTIAC—1948 4-door sedan. 8-cyl. de luxe; hydramatic, radio and heater, seat covers; 12,600 orig. miles. $1850 or best offer. The White Motor Co., 1120 1st St. N.E.

STUDEBAKER—1941 Commander 4-door sedan; excellent tires and motor. This is a real family car. Priced under the market at $795.
MONTGOMERY-STUBBS
1200 East-West Hwy. SH. 8045-6

NOTICE
Are you looking for a good car at below market price? You name it—I'll get it. MR. KIRBY, ME. 2818.

LATE MODEL
STUDEBAKERS AT
LEE D. BUTLER, INC.

'48 Champion Conv.	$2175
'48 Champion 2-door	$1885
'48 Champion 5-pass. cpe.	$1795
'48 Champion business cpe.	$1645
'47 Champion 4-door	$1495
'48 Commander Conv.	$2295
'47 Comm. Land Cruiser	$1695
'47 Comm. 5-pass. cpe.	$1645

MANY OTHERS
LEE D. BUTLER, INC.
1121 21st St. NW. DI. 0110

TRANSPORTATION
EXTRA SPECIALS

Chrysler 4-dr. sedan, '40	$495
Chevrolet Coupe, '37	$250
Chrysler '40 4-dr., r., h.	$495
Dodge '36	$165
Chevrolet '36 2-dr.	$195
Ford '36 2-dr.	$295
Ford '35 Sedan	$195
Chevrolet '35 Coupe	$75

MOST CARS EQUIPPED WITH RADIO AND HEATER
TOWN & COUNTRY MTRS.
5336 Wisconsin Ave. N.W. OR. 0100.

DOUBLE GUARANTEE
Two-day trial, money-back guarantee. This sensational double guarantee takes all the risk out of buying a used car.

'47 Ford Super De Luxe Tudor	$1095
'46 Hudson Commodore 4-door	$ 995
'46 Buick Super Sedanette	$1495
'47 Buick Super 4-door	$1595
'46 Ford Station Wagon	$1295
'46 Pontiac Streamliner Sedanette	$1495
'41 Packard 4-door	$ 895
'47 Ford Sportsman Convertible	$1345
'47 Plymouth Club cpe. Spl. de luxe	$1395
'46 Ford Super Convertible	$1295
'48 Buick Roadmaster 4-door	$1995
'46 Oldsmobile "76" 4-door Hydra-Matic	$1395

Shop in comfort at Washington's largest indoor showrooms. We try to keep at least 100 cars on display at all times. Most cars have radios and heaters. Easily financed, and, if your car exceeds the down payment, we pay you cash difference.
HILL & TIBBITTS
1114 Vt. Ave. NW. NA. 9850.
Washington's Oldest Ford Dealer
Open Weekdays Till 9 P. M.
Sat. TILL 5 P. M.—SUN. 10-5.

30th OF MAY
SPECIAL
'48 Ford Conv., R.&H., Maroon with black top, W.W. tires. It's a one-owner car!
A Real Steal at
$1645
Arlington Motor Co.
1917 North Moore St. OW. 8787

OVER
100
OWNER-RATED
CARS
LOGAN
1111 18th St. N.W.
DI. 5803

PRAVDA
POUTS
Why? . . . Because everybody is looking like a Capitalist Dog and feeling like a Capitalist Dog in one of these Bourgeois Bargains.
'49 Ford Station Wagon light green $2295
'49 Mercury Conv. fully equip. w.w., 2,000 ... $2595
'49 Mercury 4-dr. blue R&H ww. tires 8 m. $2295
'49 Lincoln Cl. Cp., blk fully equip. w.w. ... $2895
'49 Plymouth 4 dr., htr. w.w. tires, no miles $1995
'49 Chevrolet, 2 dr., black, no miles $2095
JOIN THE MASS
SWISH TO
CALVERT
MOTOR COMPANY
2611 Lee Highway OW. 7166

National Weather Summary

Forecast, Washington Area
Today—Considerable cloudiness but some sunshine and a little warmer, highest in the lower 70s. Friday—Mostly sunny and mild.

Maryland—Considerable cloudiness and a little warmer, a few scattered showers likely in the north portion. Friday—Fair and mild.

Virginia—Partly cloudy and a little warmer. Friday—Fair and mild.

Winds—Moderate westerly winds.

Visibility—Very good. For latest up-to-the-minute flying weather call NAtional 4830.

Departures From Normal—Accumulated excess of temperature since January 1, 1949, 823 degrees. Excess since May 1, 1949, 117 degrees. Accumulated excess of precipitation since January 1, 1.98 inches. Accumulated excess since May 1, 1949, 3.06 inches. Temperature one year ago today—High 73, low 60.

Sun, Moon, Tides, River (DST)—Sun rises 5:47 a. m., sets 8:23 p. m. Moon rises 4:45 a. m., sets 7:29 p. m. Tides—High 7:56 a. m. and 8:20 p. m., low 2:15 a. m. and 3:00 p. m. (Coast and Geodetic Survey). Potomac River very muddy at Great Falls (United States Engineers).

Temperature	High	Low	Prec.
Abilene	88	63	...
Albany	59	47	.36
Albuquerque	88	54	...
Atlanta	..	58	...
Atlantic City	68	59	.80
Baltimore	67	56	.15
Billings	78	47	...
Bismarck	64	36	.13
Boise	89	55	...
Boston	69	58	.52
Brownsville	90	77	...
Buffalo	54	39	...
Burlington	59	46	.04
Charleston	78	69	.33
Chicago	64	41	...
Cincinnati	65	38	...
Cleveland	59	44	...
Denver	..	48	...
Des Moines	77	47	...
Detroit	59	39	...
Detroit	59	39	...
Duluth	52	41	.01
El Paso	95	53	...
Fort Worth	88	65	...
Galveston	85	75	...
Harrisburg	65	50	.01
Huron	..	47	...
Indianapolis	64	34	.04
Jacksonville	86	73	.02
Kansas City	80	55	...
Little Rock	82	60	...
Los Angeles	82	58	...
Louisville	70	45	...
Memphis	77	53	...
Miami	89	74	...
Milwaukee	61	40	.06
Twin Cities	65	45	.15
Montgomery	84	59	...
Nashville	74	50	...
New Orleans	85	68	.02
New York	65	55	.18
Oklahoma City	80	56	...
Philadelphia	[illegible]	57	.06
Phoenix	105	65	...
Pittsburgh	59	42	...
Portland, Me	65	45	1.24
Portland, Oreg.	77	48	...
Raleigh	75	60	.30
Reno	90	40	...
Richmond	70	59	.76
St. Louis	78	55	...
Salt Lake City	84	49	...
San Antonio	92	69	...
San Francisco	59	49	...
Savannah	84	66	.41
Savannah	84	66	.41
Washington	67	55	.14
Wichita	78	56	.06

HOUSEHOLD
FURNISHINGS
Expertly cleaned and safely stored in our own modern vaults
★ Curtains ★ Woolens
★ Slip Covers ★ Blankets
★ Furniture Covers ★ Draperies
MAXIMUM PROTECTION
AT A MINIMUM COST
RAndolph 8000
ARCADE-SUNSHINE
"Complete Cleansing"

This Funny World

"For dinner tonight, you have a choice of corned-beef hash or chicken a la king or something the label fell off of"

DULL, SCRATCHED
OR BROKEN
MIRRORS?
Expert Resilvering
$1.00
PER SQ. FT.
Standard Size Mirrors in Stock
PICK UP AND DELIVERY
CAPITAL MIRROR CO.
1005 New York Ave. NA. 0289

City Tire & Seat Cover Co.

Auto Seat Covers

$10.95
Plastic over Heavy Fibre
(Others as low as $5.95)
KEEP COOL! CLEAN!
1949 Seat Covers
$12.95 and $14.95
(For most cars)
WOVEN PLASTIC '49
(Lifetime Covers) $22.95
City Tire & Seat Cover Co.
Cor. 14th & P Sts. N.W.
DE. 2137
Famous Brand Tires 25% Discount
Ample Free Parking

GUARANTEED USED CARS
At Wholesale Prices
FREE With each of the following cars an oil change every month for one year if you bring this ad.
'48 Olds "98" 4-dr. $2295
'48 Hudson Commodore "8" 4-dr. 2295
'47 Hudson Commodore "8" 4-dr. 1295
'46 Hudson Super "6" 4-dr. 1095
'47 Fraser 4-dr. 1295
'41 Chrysler Royal 4-dr. 595
All of the above cars have radio, heater and other extras
Many other bargains to choose from
Armstrong Motors, Inc.
HUDSON DEALER
6303 Georgia Ave. N.W. GE. 4176
OPEN EVENINGS TILL 9

NOW!
TRADE IN THAT
OLD SHAVER
$5 TRADE-IN ALLOWANCE ON THE PURCHASE OF A NEW
Sunbeam
SHAVEMASTER

Preferred by men who have tried them all. Fast, close, comfort-shaves without muss and fuss. Beautiful gift case.
GENERAL ELECTRONICS
4513 Wisconsin Ave. N.W.
ORdway 8300

Radio Highlights

WMAL—11:30 a.m. Richard Skinner of the Olney Theater visits Ruth Crane.

WOL—8 p.m. The Air Force Hour. Glen Darwin sings.

WWDC—8:30. Baseball. Cleveland at Washington.

WTOP—9. Frederic March in a suspense play entitled "The Night Reveals."

WRC—9. Al Jolson and Groucho Marx.

WOL—10. This is Paris. Maurice Chevalier sings "Buttons and Bows."

WTOP—10. Charles Bickford in "The Barker."

WMAL—10. The Atwater Kent singing auditions.

WRC—10. Kirk Douglas and Ava Gardner in a circus story called "Flesh and Fantasy."

WTOP—10:30. First Nighter: "The Nuisance Case," a mystery drama.

Television Highlights

WTTG—8:25 p.m. Baseball. Nats vs. Indians.

WMAL-TV—9. Crusade in Europe. Another installment of General Eisenhower's story.

WMAL-TV—9:30. Actor's Studio: "You're Breaking My Heart," by William Saroyan.

WNBW—10. Get Together: The Mack Triplets, Jerry Brandow's dances, Kate Murtaugh's songs.

WNBW—Channel 4 WMAL—Channel 7
WTTG—Channel 5 WOIC—Channel 9

12:00
WOIC—Vanity Fair.
12:30
WOIC—Homemaker's Handbook.
1:00
WOIC—Today's Sports, Jim Simpson, Sports every half hour through 5:30.
4:30
WMAL—Previews & Music.
5:00
WNBW—Here's Archer.
WMAL—Sports Parade.
5:15
WNBW—Western Balladeer.
5:30
WNBW—Howdy Doody.
WTTG—Concert Hall.
6:00
WNBW—Television Journal.
WTTG—Moppet Shop.
WMAL—Frontier Theater.
WOIC—Test Pattern and Music.
6:15
WOIC—News.
WOIC—News, Ken Evans.
6:30
WTTG—News, Compton.
WOIC—Lucky Pup.
6:45
WTTG—Sports, Wolff.
WOIC—Sports, Brundige.
6:50
WNBW—Weather & News.
7:00
WNBW—Kukla, Fran and Ollie.
WTTG—Film Shorts.
WMAL—Mystery Squadron.
WOIC—The Television Shopper.
7:15
WTTG—Game Room, Sand.
WMAL—Sports Cartoon-a-Gibbons.
WOIC—Fulton Lewis, jr.
7:30
WNBW—Roberta Quinlan.
WMAL—Sports Reel. Quiz.
WOIC—TV News, Edwards.
7:45
WNBW—News Caravan.
WOIC—Sonny Kendis Show.
8:00
WNBW—R. F. D. America.
WTTG—Drucie Snyder, Bob Wolff.
WMAL—Stop the Music.
WOIC—54th St. Little Show.
8:20
WTTG—Baseball. Washington vs. Cleveland.
8:30
WNBW—Lanny Ross.
9:00
WNBW—Road Show.
WMAL—Crusade in Europe.
WOIC—Film Short.
9:30
WNBW—Dunninger-Winchell.
WMAL—Actors' Studio.
WOIC—Dione Lucas, Cooking.
10:00
WNBW—Get Together.
WMAL—Roller Derby.
WOIC—Sports Recap.
10:30
WNBW—D. C. Newsreel.
10:45
WTTG—George's Press Box.
11:00
WTTG—News.

FM Radio Stations

WARL-FM (Channel 288—105.5 mc)—3 p. m. to 10 p. m.
WMAL-FM (Channel 297—107.3 mc)—9 a. m. to midnight
WCFM (Channel 258—99.5 mc)—5 p. m. to 11 p. m.
WOL-FM (Channel 254—98.7 mc)—3 p. m. to 12:30 a. m.
WRC-FM (Channel 230—93.9 mc)—5 a. m. to 1 a. m.
WTOP-FM (Channel 242—96.3 mc)—5:30 to 1:05 a. m.
WBUZ-FM (Channel 244—96.7 mc)—6:30 a. m. to 10 p. m.
WASH-FM (Channel 246—97.1 mc)—3 p. m. to 11 p. m.
WWDC-FM (Channel 266—101.3 mc)—7 a. m. to 11 p. m.
WGAY-FM (Channel 272—102.9 mc)—6:15 a. m. to 9 p. m.
WQQW-FM (Channel 278—103.5 mc)—7 a. m. to midnight

Today's Radio Programs

Thursday — May 26, 1949

Time	WMAL 630	WRC 980	WOL 1260	WINX 1340	WWDC 1450	WTOP 1500
Early	News, 6, 7, 7:45, 8:30. Town Clock, 6:05-8, with Jim Gibbons.	WRC Almanac, 5:30. News, 6, 7, 7:30, 8, 8:30. Bill Herson, 6:05-9. Weather, 8:30.	Voice of Washington, 7:30. 8-9, except for Art Brown Show.	News, 6, 7, 8. The Jerry Strong Show, 6:05-9.	Milton Q. Ford 6-9:15, except for News, 6:30, 7, 7:30, 8:15. Devotions, 6:45.	Mark Evans, 5:30. Claude Mahoney, 7:30. Eddie Gallaher, 7:45. News, 6, 6:30, 7, 8.
9:00	Breakfast Club	News; Herson	Art Brown Show	News; J. Strong	Milton Q. Ford	News of America
9:15	Don McNeill	Bill Herson	Art Brown Show	Jerry Strong	and Parrot	Eddie Gallaher
9:30	Jack Owens	Nancy Osgood	John Ball Show	WINX Varieties	Milton Q. Ford	Home Service
9:45	Sam Cowling	Nancy Osgood	John Ball Show	WINX Varieties	Missing Persons	Nancy Dixon
10:00	My True Story	Fred Waring	John Ball Show	News; WINX Var.	Tune Inn	Bill Gold
10:15	My True Story	Fred Waring	John Ball Show	WINX Varieties	Willis Conover	Bill Gold
10:30	Betty Crocker	Road of Life	Georgia Crackers	WINX Varieties	Tune Inn	Arthur Godfrey
10:45	Dor'thy Kilgallen	Brighter Day	Tom, Dick, Harry	WINX Varieties	Willis Conover	Arthur Godfrey
11:00	Modern	Dr. Paul	John Nesbitt	News; WINX Var.	Tune Inn	Arthur Godfrey
11:15	Romances	We Love & Learn	Victor H. Lindlahr	WINX Varieties	Willis Conover	Arthur Godfrey
11:30	Ruth Crane	Jack Berch	Against the Storm	WINX Varieties	Strictly Vocal	Grand Slam
11:45	Ruth Crane	Lora Lawton	Against the Storm	WINX Varieties	Conover; News	Rosemary
12:00	News; Crane	News; Brinkley	Kate Smith	News; Crosby	Tello-Test	Wendy Warren
12:15	Galen Drake	Look to This Day	Les Higbie, News	Bing Crosby	Lunch at 1450	Aunt Jenny
12:30	Welcome	Here's Archer	Back to the Bible	Jerry Strong	Lunch at 1450	Helen Trent
12:45	Travelers	Here's Archer	Back to the Bible	Jerry Strong	Bing Crosby	Our Gal Sunday
1:00	Baukhage	Here's Archer	John Ball Show	News; Strong	All Sports Parade	Big Sister
1:15	Ted Malone	Here's Archer	John Ball Show	Jerry Strong	Tony Wakeman	Ma Perkins
1:30	Round the Town	Robert McCormick	John Ball Show	Bandstand	All Sports Parade	Young Dr. Malone
1:45	Dorothy Dix	Easy Listenin'	John Ball Show	Howard Williams	Tony Wakeman	Guiding Light
2:00	It's a Hit	Double or	Queen for a Day	News; Bandstand	All Sports Parade	Sec'nd Mrs. Burton
2:15	News for Sch'ls	Nothing	Queen for a Day	Howard Williams	Tony Wakeman	Perry Mason
2:30	Bride and	Today's Children	Say It With	Bandstand	All Sports Parade	Nora Drake
2:45	Groom	Light of the World	Music	Bandstand	Tony Wakeman	Why You Tick
3:00	Ladies Be	Life Can Be Beaut'l	Charles Keaton,	News; Bandstand	All Sports Parade	David Harum
3:15	Seated	Ma Perkins	Organ	Howard Williams	Tony Wakeman	Hilltop House
3:30	House Party	Pepper Young	District Matinee	Band Stand	All Sports Parade	Mark Evans
3:45	House Party	Right to Happiness	District Matinee	Band Stand	Tony Wakeman	Mark Evans
4:00	Kay Kyser	Backstage Wife	District Matinee	News; Williams	All Sports Parade	News; Beat Clock
4:15	Kay Kyser	Stella Dallas	District Matinee	Band Stand	Tony Wakeman	Beat the Clock
4:30	Ethel & Albert	Lorenzo Jones	District Matinee	Band Stand	All Sports Parade	Winner Take All
4:45	E. & A. Roosev't	Widow Brown	District Matinee	Band Stand	Tony Wakeman	Treas. Bandstand
5:00	Green Hornet	Girl Marries	Straight	News; Music Hall	Band of the Day	Top Spot
5:15	Green Hornet	Portia Faces Life	Arrow	Music Hall	Sweet vs. Swing	Top Spot
5:30	Sky King	Plain Bill	Captain Midnight	Music Hall	Sports; Jack Lowe	Herb Shriner
5:45	Sky King	Fr. Page Farrell	Tom Mix	Music Hall	Lowe; Wakeman	G. Guys & Gals
6:00	News	News; Eid	Alan Fillipps	News; Music Hall	Melody Lane	News; Sevareid
6:15	Massey; Sports	Easy Rhythm	News; Warren	Bob Wolff, Sports	Melody Lane	News; Factfinder
6:30	Earl Godwin	News; Bergman	Congress Today	Music Hall	Wakeman; Berger	Sports; City Desk
6:45	Singing Sam	Three-Star Extra	L. Welk's Orch.	Music Hall	Supper Club	Lowell Thomas
7:00	News	Supper Club	Fulton Lewis, jr.	News; Music Hall	Mus. From London	Beulah
7:15	Elmer Davis	News of World	Johnson Family	Music Hall	Sam Kaufman	Jack Smith
7:30	Counterspy	Travelairs	Gabriel Heatter	Music Hall	Deems Taylor	Club 15
7:45	Counterspy	Travelairs	Inside of Sports	Music Hall	Concert	News, Murrow
8:00	Quiz of	Aldrich Family	Air Force Hour	Les Sand	Ray Morgan	F.B.I.
8:15	Two Cities	Aldrich Family	Air Force Hour	That Sand Man	Dugout Chatter	F.B.I.
8:30	House of Sauer	Burns, Allen	Night at the Pops	That Sand Man	Baseball Game	Tracer of Lost
8:45	House of Sauer	Burns, Allen	Pops, Henry	That Sand Man	Baseball Game	Persons
9:00	Go for	Music Hall	Chiropracters	Les Sand	Cleveland at	Suspense
9:15	the House	Music Hall	Broadway Encore	That Sand Man	Washington	Suspense
9:30	Name the	Dorothy Lamour	Sing for	That Sand Man	Baseball Game	Crime
9:45	Movie	Dorothy Lamour	Your Supper	That Sand Man	Cleveland at	Photographer
10:00	Atwater Kent	Screen Guild	This Is Paris	News; Jackson	Washington	Hallm'k Playhouse
10:15	Auditions	Screen Guild	This Is Paris	Harold Jackson	Baseball Game	Hallm'k Playhouse
10:30	We Care	Fred Waring	Mutual Newsreel	House That	Tenth Inning	First Nighter
10:45	Evening Voices	Fred Waring	Concert Notebook	Jack Built	Lowe: 1450 Club	First Nighter
11:00	News	News, Sports	Voice of Wash.	News; Jackson	Lowe: 1450 Club	News, Hottelet
11:15	Hour of Dreams	Morton Downey	Brundige; Sports	Harold Jackson	Lowe: 1450 Club	Arch McDonald
11:30	Hour of Dreams	Richard Harkness	Gramp's Show	The House That	News; 1450 Club	Moondial
11:45	Hour of Dreams	Dance Orchestra	Gramp's Show	Jack Built	Lowe—1450 Club	Eddie Gallaher

DAYTIME STATIONS.
WQQW (570) operates 7 a. m. to 5 p. m.
WPIK (730) operates 6:15 a. m. to 5 p. m.
WBCC (1120) operates 6:15 a. m. to 5 p. m.
WGAY (1050) operates 6:15 a. m. to 5 p. m.
WARL (780) operates 6:15 a. m. to 5 p. m.
WEAM (1390) operates 6 a. m. to 1 a. m.
WOOK (1590) operates 6:15 a. m. to 5 p. m.
WFAX (1220) operates 6:15 a. m. to 5 p. m.

What's the Verdict

MEANING OF "HEIRS"

Q. X, a resident of State A, had land in State B. His will said: "I give my real estate to my son John. If he dies before I die, I give my real estate to his heirs." X and his son John were fatally injured in a motor crash, John dying a few minutes before X. John left a natural daughter and an adopted son. By the law of State B, adopted children did not inherit land unless it was willed to them. By the law of State A, adopted children had all the rights of natural children. The daughter claims all the land in State B; the adopted son claims a half share. What decision?

A. Intent of the maker of a will is paramount in interpreting wills. The controlling meaning of words in a will is that of the place where the maker lives. The court that would decide who got the land in State B would be a court of State B. But in making its decision, it would determine who X meant by "heirs" by ascertaining what "heirs" meant by the law of State A. By that rule, "heirs" would include an adopted child. So, State B would apply the law of State A to interpret the word "heirs" in the will, and would give the adopted child a half share in the land in State B.—F. L. D.

Cases discussed illustrate general principles. They should not be construed as legal advice in particular cases. Take your legal problems to your lawyer.

Bond Rally Postponed

A United States Savings Bond rally, scheduled for 12:30 p. m. yesterday in front of the District Building, was postponed until June 1 because of funeral services for Secretary Forrestal.

WCFM 99.5 ON THE FM DIAL
5:45 P. M.—Big Sister Sheila's Story Time.
7:30 P. M.—Young People Take Over the Mike.
9:30 P. M.—Labor News.

WISHING WELL

2 P	5 Y	7 B	3 A	6 A	2 R	5 O	4 S	8 T	3 C	7 R	4 U	5 U
4 N	3 L	5 W	2 O	8 R	5 I	7 E	3 E	4 N	6 R	2 F	5 L	7 A
5 L	7 T	4 Y	6 A	3 A	7 H	5 W	2 I	8 Y	4 I	5 I	3 N	7 T
3 R	2 T	7 A	5 E	4 S	8 I	3 I	6 L	5 F	2 L	7 K	6 N	5 D
7 I	4 S	5 G	3 C	7 N	6 B	2 O	5 R	7 G	8 T	3 H	5 E	7 F
5 A	3 L	7 O	2 S	7 R	4 U	5 T	3 I	7 T	6 O	5 P	2 P	7 U
2 E	5 O	7 N	3 F	5 W	2 N	6 W	5 E	4 E	2 D	3 E	7 E	5 R

Count the letters in your first name. Subtract four if hte number is six or more. Add three if the number is less than six. Then, you have the key number. Check each key number, left to right. The letters under the checks form a message.

Whitehorn Elected By Psychiatrists

Montreal, May 25 (Spl.).—Dr. John C. Whitehorn, psychiatrist in chief at Johns Hopkins Hospital, Baltimore, today was chosen president-elect of the American Psychiatric Association.

He was elected to head the association next year, succeeding Dr. George S. Stevenson of New York, in the annual meeting of the APA at Montreal. Dr. William C. Menninger of Topeka, Kans., is scheduled to turn over the presidency to Dr. Stevenson at the current convention's close.

Besides being head psychiatrist at the Baltimore hospital, Dr. Whitehorn is Henry Phipps professor of psychiatry and director of the department of psychiatry at Johns Hokins University. He was 1946 president of the American Board of Psychiatry and Neurology.

Dr. Whitehorn, 54, a native of Doane College, Crete, Nebr., and Harvard University, where he received his M.D. degree in 1921. He then taught and served in psychiatry, physiology and chemistry for 17 years in New England before becoming professor in psychiatry at Washington University, St. Louis.

He joined the staffs of the Baltimore university and hospital in 1941.

Dr. Whitehorn served in 1945 with the War Department Commission on Combat Exhaustion in the European war theater. One of his sons, Alfred Jean, had been killed in action in Germany the preceding November.

He has two other children, Richard M. and Joanne, and lives with his family in Baltimore.

Condition 'Fair'

Girl Bitten By Dog Gets 60 Stitches

A 4-year-old Arlington girl who police said had been savagely bitten by a neighbor's dog was in "fair" condition in Arlington Hospital yesterday after doctors took between 60 and 80 stitches in her face.

The victim, Carolyn Joyce Funston, was bitten while playing in her yard at 1811 N. Veitch st. on Monday, police said.

The dog, a large German shepherd, normally is chained, according to the police report, but was freed Monday by a child.

Wilson L. Dodson, 1905 Veitch st., listed as the dog's owner, was charged Tuesday with "keeping a vicious dog." Complaint was made by the girl's father, Chester C. Funston.

Dodson pleaded innocent to the charge yesterday in Arlington County Court and his case was continued until Friday.

First New 1949 Comet

Cambridge, Mass., May 25 (U.P.). The year's first new comet—described as very faint and not visible to the naked eye—has been discovered by a Johannesburg, South Africa, astronomer, it was announced today by Dr. Harlow Shapley of Harvard Observatory.

One More Step and . . . ? ?

Mofatt Photo

SEARCH'S END—Margaret Laverne James, 3, in Indian Head Community Center after being found perched on the side of a 90-foot bank of the Potomac during Tuesday night's thunderstorm, would have fallen into the river had she taken a few more steps

Three-year-old Margaret LaVerne James, whose disappearance Tuesday at 6 p. m. touched off a search by nearly 500 persons, was found shortly before 3 a. m. yesterday, fast asleep in a clump of honeysuckle.

Clad only in a light blue dress, the barefoot, blonde and chubby daughter of Sergt. and Mrs. Homer James of Potomac Heights was examined by Dr. Virginia Harris, pediatric consultant for the Maryland State Health Department. She indicated the child was unhurt, but suffering slightly from exposure.

Searchers, who had combed wooded areas and river banks for trace of the missing child, used trucks equipped with searchlights and public address systems to cover the 260 units of the Potomac Heights Government housing project and outlying areas. Cooperating with Potomac Heights residents were Navy and Marine personnel from the Naval Powder Factory in Indian Head and nearly 200 soldiers from Andrews Field, where LaVerne's father is stationed.

The child was rescued by George M. Craig, 36, James Grinder, 20, Edward Lewis, 23 and Robert Morgan, 17, all of Potomac Heights. She was found about one mile from the house where she was last seen, and halfway down a 90-foot bank sloping at a 45-degree angle into the Potomac River.

LaVerne had been playing in the back yard of a neighbor's home with her sister, Wanda, 6, when she apparently wandered off. Police said her mother, Mrs. Myrtle James, was committed to the Charles County jail on charges of leaving the scene of an accident at Indian Head Sunday night.

Mrs. James also is charged with driving a car after her operator's license had been revoked, police said.

Sergeant James, notified of his daughter's disappearance, went to the scene and waited nervously for results of the search in the recreation hall, center of operations.

Police Outspeed Ambulance, Help Deliver Arlington Baby

Two Arlington patrolmen, who normally deliver to the county jail, yesterday helped deliver a 6-pound, 1-ounce baby boy when his mother was unable to get to the hospital in time.

The mother, Mrs. Thomas E. Butcher, 23, and her son both were doing nicely in Arlington Hospital last night after the unexpected, predawn birth.

Police Pvts. Russell Runyon and Sigmunder Sigmundsson, cruising in their scout car early yesterday, went to the Butcher's house at 2605 S. Eighth st. when their dispatcher reported a private ambulance had been called to that number.

They found Mrs. Butcher in labor, her husband standing by, and no ambulance in sight. Runyon ordered towels, hot water and, with the help of Sigmundsson and a neighbor, delivered the baby before the ambulance arrived.

"Assist" Is Second

The incident may have been helpful to Sigmundsson, whose wife is expecting their first child momentarily. Runyon, also married, has one child.

It was Private Runyon's second "assist" at a childbirth. The first was about a year ago when he helped deliver a baby in the Shirley Homes development in Arlington.

Boy Police Shot Held for Jury

An 18-year-old boy shot by Alexandria police May 8 when he allegedly tried to rob the coin box of an automatic washing machine was held for the Alexandria grand jury yesterday on three charges of housebreaking.

Roger Thompson of 408 Ridge st. nw., waived a preliminary hearing in Alexandria Police Court on a charge he broke into a laundry room at Old Dominion Garden apartments on Glebe rd. three times in the past four months and took $125.

Police were waiting May 8 and said they shot Thompson after he had broken into the laundry room and tried to escape.

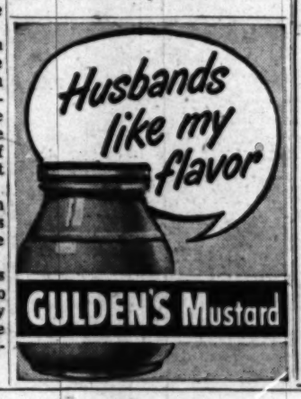

Established 1897

MILITARY CUSTOM TAILORS

The New Regulation AIR FORCE BLUES

Shade 84

NEW STYLE Suntan Tropical, Worsted or Gab. Shade 81 "Reasonably" Priced

WILNER'S

COR. 14TH & H STS., N.W.

SPECIALS for the WEEK END

Mayflower LIQUORS

1104 Conn. Ave. RE. 2166

Ross No. 1 7-YEAR-OLD IMPORTED SCOTCH 86.8 Proof 3.99 Fifth

Bottled-in-Bond KING SPRINGS Kentucky Straight BOURBON 100 Proof 3.95 Fifth

Ron-Bettina 5-YEAR-OLD West Indies RUM 80.6 Proof 1.99 Fifth

5 Star ALTEZA BRANDY Imported 84 Proof 1.99 Fifth

Austin-Nichols MARTINI Cocktails 70 Proof 1.49 Fifth

OFFLEY Portuguese Bright Ruby PORT WINE 20% By Vol. FIFTH 95c

CANNED BEER "Gibbons" $1.99 CASE

We Reserve Right to Limit Quantities

Don't store outgrown baby furniture or toys in the attic. Place a Post "Miscellaneous For Sale" ad.

CALVERT GETS HAND

as thousands switch to its smoother, milder, mellower taste!

From coast-to-coast . . . grateful folks are applauding the *better taste* of Calvert Reserve.

They're applauding Calvert's smoothness, mellowness, mildness . . . unmatched even by more expensive brands.

They're applauding Calvert's quality . . . because they've found that every bottle is uniformly better value!

You'll applaud, too . . . once you *switch to Calvert!*

CALVERT RESERVE BLENDED WHISKEY—86.8 PROOF—65% GRAIN NEUTRAL SPIRITS. CALVERT DISTILLERS CORP., NEW YORK CITY

8 Years' Grit Takes Nurse To Reunion

It took eight years of grit to take Eleanor Stewart, 31, back to the reunion of her Sibley Hospital nurses' training class yesterday.

Victim of a crippling auto accident in 1941, dark-haired, bright-eyed Eleanor had a right to the air of pride she wore when she joined 15 other members of her 1939 class for luncheon at the Dodge Hotel.

"It's the first time I've been out on a purely social visit in nearly nine years," Eleanor said with a happy smile.

The Washington Post

ELEANOR STEWART
Wheels her way there

An ambulance was provided to help her make the trip in her wheel chair from her home at 1501 Kearney st. ne.

"Pure determination" saw her through years at Gallinger Hospital with compound fractures of both legs—one of which was amputated—and head injuries which interfered with speech, vision, hearing, and finger movements for a time.

Last fall Miss Stewart moved to the home of her sister, Mrs. Helen Divvers, where six hours of physiotherapy exercises still are a daily chore.

"But we are getting results. I couldn't sit alone until a year ago," Miss Stewart points out.. "Now I'm beginning to walk."

An artificial leg will aid her within a month, and the nurse has an eye on a job as receptionist at a hospital.

What's helped her in this long fight back to normal living?

"Nothing except people being so swell," Eleanor says. "Eight years is a long time for people to keep on being nice, and they have been."

$25,000 Check Greets Woman at Radio Show

New York, May 25 (AP). — A Maryland housewife, who came here last night to be in a radio show, was greeted with a $25,000 check for a prize she already had won without knowing it.

"I just can't believe it," gasped Mrs. Pauline Lucy, 55, of Salisbury, Md.

Mrs. Lucy, whose husband runs a country store and gas station, said she now would build a new house to replace their small frame home on Highway 13.

She said she often sat on the porch watching cars on their way to Florida and added: "Maybe we can take the trip ourselves now."

MERCHANTS WHO INSTALL CARRIER AIR CONDITIONING watch the CROWDS come in

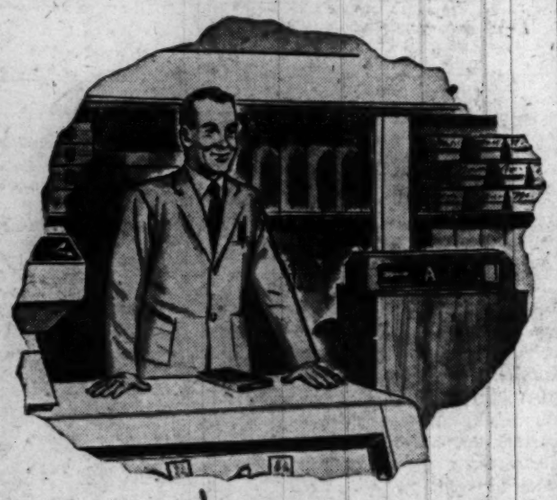

CUSTOMERS and storekeepers both get a real break when complete air conditioning is provided by a *Carrier Store Weathermaker.*

It helps build business by making customers relaxed and comfortable, salespeople alert and happy. Keeps stocks fresher and cleaner. *Cools, cleans, dehumidifies* and *circulates* the air.

It's portable. Installed without disrupting business and there's a unit for every size of store.

Ask for a survey of your place of business. You may be surprised at how economically you can install this business-getter!

UNITED CLAY PRODUCTS CO.

931 Investment Bldg. DI. 0787

When you gotta stop—you wanta stop!

"It can stop on a dime," the salesman promised you, "—and leave nine cents change!"

And your Buick did — when it was new and brake linings unworn and everything factory-tight and fresh.

But brake linings wear — lights grow dim with time — tires can lose their bite and traction.

And with a whole summer's driving ahead, what better time than this to bring your Buick back to new-car peak in all those details that mean so much to safety?

Our men, trained in Buick ways, will give you brakes that stop you as Buicks should, with new brake linings that are right in size and brake drums turned to perfect round.

They can replace sealed-beam headlights to give you new-bulb brilliance — and while they're at it, check battery, voltage, wiring and headlamp-aim to boot.

They'll check tires, switch them as needed, look into wheel alignment for easy steering.

In a word, they'll renew your Buick with the same care and interest they would lavish on their own — and do it at no greater cost than for just ordinary service.

So drop in. Get set for some summer fun that's up to lively Buick standard.

Buick care keeps Buicks best

AUTHORIZED Buick IN HEAD SERVICE

STANLEY H. HORNER, INC.
17th & Kalorama Rd. N.W., Washington, D. C.

EMERSON & ORME, INC.
17th and M Streets, N.W., Washington, D. C.

WINDRIDGE & HANDY, INC.
1119 Wilson Boulevard, Arlington, Va., License 380

TEMPLE MOTOR COMPANY
1810 King Street, Alexandria, Va., License 84

WILLIS BUICK, INC.
8516 Georgia Avenue, Silver Spring, Md.

HYATTSVILLE AUTO & SUPPLY CO., INC.
5323 Baltimore Avenue, Hyattsville, Md.

CAITHNESS BUICK, INC.
4718 Hampden Lane, Bethesda, Md.

The Washington Post
WASHINGTON: THURSDAY, MAY 26, 1949

AT 2½, Dorothy Glading can charm the birds off the trees, so it's small wonder she has Nurse Lois Dunkum and Laboratory Technician Grace Bitondi as devoted slaves.

By Harry Goodwin—The Washington Post

Falling prey to the wiles of the tiny patients is one of the dangers in hospital work, but it's a harmless risk all of the hospital personnel is most willing to take

WHERE there are teeth, there have to be dentists, but pretty female dentists usually bring on more grins than grimaces. Dr. Lise Pierrard, a French import, has just completed a dental internship at Children's Hospital. Nine-year-old Tom Williams, jr., of Arlington seems to find this visit pleasant enough

FINDING a secretary who can spell pneumonolithiasis isn't easy. There is a great demand for girls trained as medical secretaries and even for secretaries who can learn quickly on the job. Miss Helen Guest, secretary in the department of psychiatry, gives Dr. Bruce Martin some help, too

More to Be Done Than Meets the Eye

Women's Hospital Service Isn't Limited to Nursing

By Sonia Stein

MINISTERING to the needs of the sick can take many avenues—and most of them are open to women. Hospital halls are a-rustle with petticoats, and by no means all of them belong to nurses.

Between the positions of staff doctor, which requires the most training, and cleaning woman which requires the least, there are a number of interesting positions for women with various training—not necessarily medical.

At the top, there is the hospital administrator. Especially in small hospitals, this position is apt to be held by a woman. Besides having business training, the administrator should know a bit about other phases of hospital operation, because in the small hospital the administrator is often personnel manager, public relations director, purchasing agent and half a dozen other things as well.

The large hospitals usually have a man as administrator, often a physician. But in Washington there are five women hospital administrators, most of whom have had nurse's training first—Sister Marie at Providence, Sister Mary Antonella at Georgetown, Miss E. M. Rogers at Casualty, Miss Gladys Phipps at Homeopathic and Deaconess Margaret Bechtol at Episcopal.

Courses Given

Several universities give courses in hospital administration and there is a growing trend toward hiring only those applicants with such training. It is usually a three-year course given to students who have already received their bachelor's degree.

In Michigan, State law requires that only such trained administrators, or others with at least five years experience in the work, be hired.

Salaries for this position vary widely with the location, size and ownership of the hospital, but $5000 is about as low as it goes.

The very first woman to be listed on the George Washington University faculty in 1899 was the hospital superintendant, Miss A. G. O'Dell. The personnel director at the university hospital estimates that in most hospitals now, there are as many women employed in other skilled jobs as are employed in nursing.

Purchasing agents are often women, and Ralph Cundiff, who is now acting as consultant to the Hospital Council of the National Capital Area, which is setting up a purchasing division, says that women are highly adaptable to the work. "A large block of the work is in the field of food and textiles and women have better basic judgment on both of these than the average man," he claims.

Women with nursing training are especially well qualified to purchase medical supplies but that isn't required. Mr. Cundiff cited Miss Ada Harris at Providence and Sister Mary Evangelist at Georgetown as outstandingly good purchasing agents.

Varied Field

Some of the women workers at Children's Hospital are shown in their varied and emotionally rewarding tasks; only a few of the jobs available within the broad the accompanying pictures at outline of hospital work.

There is a field for personnel workers, public relations experts and laundry managers.

Photographers are needed in the public relations departments and to do medical photography.

The fields of physical therapy and occupational therapy are wide open to women, and are often most rewarding. The joy of watching a paralyzed youngster relearn the use of wasted muscles would compensate for much unpleasantness in a job, but these two fields are usually pleasant ones anyway. Training is required for both the physical therapists, and the occupational therapists who teach muscular and mental coordination through concrete handcrafts and art projects.

Physicists Needed

Physicists who can work with medical isotopes are now needed.

Medical social work is a field wide open to trained women, and librarians trained in medical records work or able to learn on the job are in demand.

Qualified medical secretaries are always very much in demand. Many of them are former nurses but even such training as is given to nurses's aides may make a good secretary equal to the medical secretary's task.

There are a number of other jobs more obviously related to medicine which are open to women with training: bacteriology, psychology, psychic research, chemistry. Laboratory technicians are frequently women, and in small hospitals they can hope to be in charge of a lab. X-ray techni-

See STEIN, Page 6, Col. 3

TRAINING 8-year-old Alaric Robertson of Alexandria to wiggle his toes after infantile paralysis had affected them was as much fun as work for Mrs. Marjorie Maguire. He's walking now. The physical therapists at Children's Hospital claim that the handsomest children get polio and there's nothing about Alaric to disprove it

Petworth Club to Celebrate 35th Anniversary Today

The Petworth Woman's Club will celebrate its thirty-fifth birthday anniversary with a gala spring luncheon today at 12:30 p. m. at Hotel 2400. Principal speaker will be Mrs. Hazel Markel, director of program service for Station WTOP. Her topic will be "How Organizations Can Use Radio Most Effectively."

Two charter members—Mrs. W. A. Winkelhaus and Mrs. A. C. Norcross will attend. Honor guests will be Mrs. Edward C. Magdeburger, president of the D. C. Federation of Women's Clubs, who has been a member of the Petworth Club since 1924, and Miss Charlotte Clark, librarian at Georgetown Library, who is an honorary member of Petworth.

Included on the program will be musical numbers by Mrs. Malcolm Scates, soloist, and Mrs. Frederick V. Brown, pianist.

Since its inception on July 6, 1914, the club has been active in civic and philanthropic community projects.

Newly-elected officers of the club

See CLUBS, Page 3, Col. 1

Send NORCROSS Wedding Congratulations to the Bride and Groom

America's Best-loved Greeting Cards
NORCROSS
NORCROSS INC. 244 MADISON AVE. N.Y.

nothing prettier, nothing cooler than our

Strapless Sun Dress

For the shining hours of sun or candlelight . . . our striking batik print cotton. Wear it with or without straps (it's boned to stay up securely). For an afternoon in town cover up demurely with its companion jacket of fresh white pique. Green, brown or black. 10-16.

16.95

Sportswear, Fourth Floor

1210 F Street N.W.

Erlebacher
Washington, D.C.

FUR STORAGE

CLEANING • GLAZING
REPAIRING
RESTYLING

It costs no more to have your furs cared for by expert fur craftsmen.

Call
NAtional 7286

America's Oldest Jewellers

$60.50 $71.50

Two Favorite Hamiltons

IN OUR COMPLETE STOCK
OF THESE FAMOUS WATCHES

They are the choice—time and time again—of those who want a smart, but conservatively designed, watch. Like all the Hamiltons, too, these have the Elinvar Extra Hairspring that is your assurance of greater accuracy.

Lady's 14 kt. gold-filled, 17 jewels.....$60.50
Man's 14 kt. gold-filled, 19 jewels.....$71.50

Prices include tax *Charge or budget*

Galt & Bro.,
INC.
JEWELLERS and SILVERSMITHS
607 13th STREET, WASHINGTON, D. C.
Established 1802

AT HUTCHISON'S

10% to 50% off

CLEARANCE SALE

The same fine quality . . . the same famous names . . . the same tradition creating furniture that has become the Hutchison trademark . . . are now available to you at phenomenally low clearance sale prices. Don't miss these tremendous values in really fine furniture. (Glance over this partial list of sale values . . . stop in today or tonight.) You've never seen so much furniture quality for so little!

Limited Time Only!

	Was	SALE
3 Pullman Sleepers (Rose) ea.	$307.50	$269.50
1 Blue Mohair Pullman Chair,	139.50	99.50
1 4-Pc. Knotty Pine Bedroom Suite	244.00	122.00
1 4-Pc. Lime Oak Bedroom Suite	399.00	199.00
1 Chest (Blonde) 1 Bed (Blonde) 1 Night Table (Blonde)	173.25	86.65
2 Overstuffed Chairs, ea.	191.00	89.50
1 2-Pc. Kroehler Sofa Bed Suite. Frieze	206.00	179.50
1 Wing Back Chair (Pullman), blue	139.50	69.50
4 4-Pc. Mahogany Bedroom Suites, each	277.00	149.50
1 Crosley Refrigerator	289.95	233.95
1 Crosley "Frost Master" Deep Freeze	179.95	149.95

SUMMER FURNITURE
and many other items included at corresponding reductions

CONVENIENT BUDGET TERMS

45 Years on Fourteenth Street Hutchison's INC. *6 Floors of Fine Furniture*

2021 FOURTEENTH ST. N.W.
Open Daily 'Til 9 P.M., Saturday 'Til 6 P.M.

Wash Ash Trays

It is not enough to empty ash trays and leave the residue of ashes and odor remaining. That is why washable ash trays are the only practical ones. A soiled ash tray, even though empty, has an odor that can give a stale smell to the entire living room.

Emergency Spares

The smart office woman keeps an extra pair of nylons in her desk drawer. Then if she has an accident to the pair she has worn to the office, she can change to fresh hose and not be conscious of mud-splattered or snagged stockings.

In Air Conditioned Comfort You'll
Enjoy REDUCING Plus
POSTURE CORRECTIONS

- No Exertion
- No Sweating
- No Pounding
- No Disrobing

CALL TODAY FOR OUR SPECIAL 15 TREATMENT COURSE ONLY $20
Free Trial Treatment

Stauffer System
1732 Eye St. N.W. REpublic 7339
4420 Connecticut Ave. ORdway 2746
2625 Connecticut Ave. DEcatur 1428

Ask Anne

About Party Games for 4-Year-Olds

My little girl's fourth birthday is in June. We have a large back yard, and I would like a have a lawn party. Would you suggest some games that would be simple and still hold the attention of 4-year-old ones? O. D. McC.

Four-year-olds have not learned much as yet about the sort of cooperation necessary to play games. So, unless there are to be some older children in the group to take the lead on the games, your best bet is not to attempt games in this age group. You could provide balloons for blowing up and the children would have fun batting them around the yard. Or, gather them around and have someone who is good at it tell a story.

If there are to be a few older children in the group you might get most of the little ones to play games with them. Hide and Seek and Drop the Handkerchief are simple enough that the little ones will catch on quickly. Do not attempt more than 20 to 30 minutes of organized play and do not expect all of the 4-year-olds to enter into the games. The ones looking on are enjoying the festivities every bit as much as those participating anyway.

To C.M., E.J. and Y.F.: We regret to advise you that we do not handle flower questions in this column.

Is it always necessary to have white hat, bag and shoes for hot summer wear in order to be in fashion? After paying a good stiff price for black calf bag, shoes and black hat I would like to know if these cannot be worn all through the summer with summer dresses. The hat is rather large and my summer dresses are beige, aqua and different colored prints. G. W. M.

Yes, indeed, black accessories can be very properly worn with summer dresses. As a matter of fact, many fashion wise women choose dark accessories for the light summer colors because they feel it gives the costume an accent not achieved by white or light accessories. Black would be lovely with beige, aqua and colored prints especially if the prints have a touch of black or dark in them.

How can one cleanse mixing bowels for use in the kitchen after they have been used to hold permanent wave fluid?
APPRECIATIVE READER

Fill the bowls with hot water, add a handful of washing soda and let stand overnight. In the morning wash and rinse thoroughly.

How can a wall plaque made from plaster of paris be mended where it is chipped and broken?
APPRECIATIVE READER

If the chipped and broken places are not too large, you can fill them in with patching plaster. This can be purchased in small quantities at hardware stores. It is mixed with water to the consistency of paste. Since it hardens slowly you will have ample time to apply it to the chipped places and work it into the original shape for that part with the fingers. Allow to dry completely and sand the patched places smooth with sandpaper. If the plaque is painted, the color can be restored in the patched spots by using water colors or artists paints mixed with a little varnish.

PETUNIA!

You cannot gild a lily
. . . . But it's positive I am
You can absolutely glorify
Your Sunday slice of ham!

Right, Petunia! If you'll fry fresh peach halves in a bit of butter, springle with brown sugar, and serve them around your ham slice, it's a wonderful Sunday brunch!

Bishop-Brokaw

'College Week for Women' Set

The University of Maryland will open its gates to homemakers of Maryland June 13-18 for the twenty-third annual Rural Women's Short Course, often called "College Week for Women."

All interested women are invited to attend the course, which will be based on the theme, "Today's Home Builds Tomorrow's World." There will be regular classes in foods, nutrition, home furnishing, public speaking, landscape gardening, music appreciation, radio, journalism, family life and other subjects, with special talks by speakers of national and international fame.

To register for the course, call the county home demonstration agent at Hyattsville 0531, before June 1. Prince Georges county residents may attend the courses as day students, if they desire.

Utilizing Leftovers

You'll bring a hungry gleam to your husband's eye with this menu idea. An inexpensive supper dish can be made from cabbage and cold meat loaf. Roll partly cooked salted cabbage leaves around sticks of leftover meat loaf and bake uncovered for a half hour in tomato juice. Serve it with cornbread and a spring salad. Your husband will ask for more.

WOODWARD & LOTHROP
10th 11th F and G Streets
Zone 13 Phone District 5300

Save $10 on a
Cory Automatic Coffee Maker
In regular stock, $27.75. Now $17.75

- Eliminates guesswork and watching
- Automatically brews delicious coffee
- Automatically shuts off high heat
- Automatically keeps coffee at correct serving temperature
- Has 8-cup capacity
- Top bowl is sparkling glass
- Lower unit with built-in electrical unit is chrome finished
- Decanter cover, handle, measuring cup are plastic
- Operates on AC only
- Wonderful gift for the June bride

W&L—Housewares, Down Stairs Store

WOODWARD & LOTHROP
10th, 11th F and G Streets Zone 13 Phone District 5300
BRANCH STORES—Bethesda, Maryland The Pentagon, Virginia

LIBERTY & Co.
sends us exquisite scarfs

See what beauty in these silks by Liberty . . . chosen for us, and for you, by our personal representative who went shopping in Liberty's Tudor Shop of curious charm in London. See and handle these silks and you know at once whence comes Liberty's long reputation for distinction in fine fabrics. See the care they lavish on washing instructions on each label. From a collection, we show a muted-multicolor print with maroon border $8.95

Others $5.95 and $12.95

W&L—Neckwear, Aisle 17, First Floor

SUSIE Q. SMITH

"OK, Ma . . . I'll be right home for dinner, soon as I finish this one here."

DINNER ROLLS

FROZEN
READY-TO-
Bake!
10 ROLLS TO THE BOX
The finest hot roll—and no mixin', no fixin' or kitchen clutter. Let defrost and rise, then into the oven. As easy to bake as opening your oven door!
YOUR GROCER HAS THEM
Get Frigid Dough's
Frozen Fruit Pies
Frozen Fruit Turnovers
Frozen Cloverleaf Rolls
Frigid Dough
FROZEN Ready-to-Bake

Get Your
MEMORIAL DAY
NEEDS
AT MURPHY'S

SHOP MURPHY'S WASHINGTON STORES, Thursday, 9 A. M. to 8:30 P. M.

Men
Women
SUN GLASSES
98c pair
Scientific Curved NOX-RAY lense

Thermos
PICNIC JUGS
$2.98
gallon size

Fresh Creamy
SUGAR WAFERS
33c pound

HOLIDAY
PICNIC NEEDS
Large 17-inch napkins . . . . . pkg. 25c
6-inch paper plates . . . . . pkg. 25c
8-inch paper plates . . . . . pkg. 25c
8-inch square plates . . . . . pkg. 15c
9-ounce hot cups . . . . . pkg. 15c
Luncheon Sets . . . . . pkg. 15c
Table Covers . . . . . pkg. 20c
Plastic Spoons 8-pkg. 10c
Plastic Forks 8-pkg. 10c
Picnic Baskets $1.98

Women's
WHITE SANDALS
$1.98 pair
Sizes 5-9

Women's
NO-SEAM NYLONS
Sizes 8½ to 10½
77c pair
All perfect quality

Ruffled
SUN BACKS
$2.79
Fresh, cool cotton frocks. Sizes 12-20

Children's-Misses'
WHITE ANKLETS
25c pair
Sizes 3½ to 10½

WHITE PURSES
$1.95 tax plus

Summer Fun!
BEACH SAND TOYS
Mechanical Speed Boats 39c
Rubber Beach Balls 98c
Automatic Sand Loader 59c
Windmill Sand Toy 39c
Hod Carrier Sand Toy 29c
Sand Pails with Shovel 10c
Large Pail with Shovel 25c
Baseballs, Bats . . . . . ea. 98c
Western Cap Guns 98c

Car—Camp—Home
THERMOS BOTTLES
pint size $1.49

Kiddies
SUN SUITS
2 For $1
Cute—Adorable
Sizes 2-6x

Men's Casual
SPORT SHIRTS
$2.95
Cool washable rayons
Wear them for Dress —Sport. Sizes S-M-L.

Cool Rayon
SHANTUNG DRESSES
Sizes 12-48
$5.77

Summer prints, lovely pastels, fresh neat, washable Shantungs.

"ONE STOP SHOPPING"—ALL UNDER ONE ROOF
G. C. MURPHY CO.
3128 14th St. N.W. F & G STS. between 12th & 13th STS. N.W. 810 7th St. N.W.
Open Every Evening Between H and I Sts. N.W.
SHOP MURPHY'S WASHINGTON STORES, THURSDAY, 9 A. M. TILL 8:30 P. M.

Mary Haworth's Mail

Reared on Farm, Father Believes Son, 9, Should Help on Milk Delivery Route This Summer; Mother Disagrees; Who Is Right?

DEAR MARY HAWORTH: My husband insists that our second child, a boy of 9, should help him on Saturdays and during the coming summer vacation. Helping him consists in delivering milk to certain customers, and they would be making the rounds until about 3:30 p. m. daily.

However, Jimmie says that all the other children play on Saturdays and go to camp during summer vacation, so why shouldn't he? To that his father says, "I didn't go to camp when I was a child. I was lucky to have a roof over my head and three meals a day, without thinking about camp and spending money."

My husband was brought up the hard way. He says that since he helped his father on their farm when he was a small child, and it never harmed him, he sees no reason why Jimmie shouldn't help him. What do you think? Do you agree with my husband, or do you think a child of 9 is too young to work?

Although I never take sides in Jimmie's presence, I have privately argued against my husband's attitude; and after talking things over, we have agreed to ask your advice and abide by whatever you say. C. L.

Child Thrives Best on Being a Child

DEAR C. L.: Having grown up on a farm, surely your husband knows that plants and animals have a natural cycle of growth that cannot be successfully hurried. They need a certain amount of time and a certain kind of care to bring out their full potentials.

The same is true of humans, too; and in principle a child ought to be granted the right to be a child during the years of childhood, just as a calf is a calf and not a breeder or a milk producer, and a colt is a colt and not a dray horse—yet.

Thus I say that unless it's a hardship case—of work or starve—a child shouldn't be driven to help earn the family living, so that he is deprived of leisure for kicking up his heels, soaking in sunshine, companionship, seeds of enterprise in the way of hobbies, recreation, etc., a good part of the day.

Please understand, however, that I'm not advising butterfly freedom from teamwork for a child. Every child should be home-trained to take on, a little at a time, personal chores and cooperative duties suited to his years, intelligence, strength and dexterity.

Father's Rearing Left Some Scars

FOR EXAMPLES: The average child aged three should be dressing himself, or at least working at it. At five, picking up his own toys after play is a suitable added chore. At seven, school work plus the foregoing seems a fair load. And by nine he's pulling his weight if he has a system for keeping his shoes cleaned, his desk, room and closet tidy; for doing yard and/or kitchen chores and running specified errands, and studying faithfully in season.

Time enough at 13, and not before, to use Jimmie as milkman's helper or apprentice handyman on the place during summers; and until then I think he should have an annual outing, at least a fortnight but preferably a month if you can afford it, at summer camp—for the wider education in social behavior it gives boys.

Your husband's open mind to your "moderator" attitude is commendable. It means that basically he has good instincts, despite the fact that his cramped childhood somewhat distorts his perspective on a child's inherent rights, and also, perhaps, makes him unconsciously resentful of childhood privileges granted other small fry. M. H.

Mary Haworth counsels through her column, not by mail or personal interview. Write her in care of The Washington Post.

By Tom Keller—The Washington Post.

EIGHT senior high school students and two Catholic school students received honor keys from the Soroptimist Club of Washington, at a luncheon yesterday, for "leadership, scholastic achievement and service to their schools." They are (left to right) Joan Findlay, Coolidge; Barbara Worley, Western; Mary Ann Larsen, McKinley; Naomi Pollin, Wilson; Patricia Furlong, Notre Dame Academy; Marilyn Mack, Convent of the Sacred Heart; Angela Bachman, Eastern; Miss Mary Agnes Sweeney, chairman of the civics committee of the Soroptimist Club, who made the awards; Dona Hutsler, Anacostia; Elizabeth Manny, Roosevelt, and Caroline Clark, Central

Soroptimists Honor 10 Top Students

Ten senior high school honor students yesterday were awarded the Washington Soroptimist Club's honor keys at a luncheon in their honor at the Willard Hotel.

Many of the District's top educators, including the Very Rev. Msgr. John S. Spence, director of education of the Archdiocese of Washington and Dr. Hobart Corning, Superintendent of Public Schools, were present to congratulate the winners.

Honor Group

With each of the honor key students came her assistant principal. The group includes: Dona Hustler of Anacostia, accompanied by Mrs. O. H. Corkney; Joan Nancy Findlay of Calvin Coolidge, with Miss Agot Nordby; Marilyn Mack of the Country Day of the Sacred Heart, with Mrs. McCain Smith; Angela Cody Bachman of Eastern, with Miss Freda D. Egbert; Mary Ann Larsen of McKinley, with Miss Miriam Selah; Patricia Furlong of Notre Dame Academy, with Miss Anna C. Wolfe, Elizabeth Manny of Roosevelt, with Mrs. Elva C. Wells; Barbara Ann Worley of Western, with Miss Irene Rice, and Naomi Pollin of Woodrow Wilson, with Miss Virginia Ronsaville.

Each of the honor key winners was chosen by the faculty of her school for leadership, scholastic achievement and service to her school.

Challenge to Service

In congratulating the youthful key winners, Dr. Corning admonished them, "It's an honor and at the same time a challenge to have your achievements and service recognized. For nothing is more needed in this busy world than leadership and service."

He pointed out that the achievements of the 10 girls were not accidental but the result of careful home and church training, sacrificial service on the part of teachers, plus the responsiveness of the individual students to opportunities.

Monsignor Spence said that recognition of the Catholic schools along with those of the public schools is "an augury of the fine comradeship that exists between the authorities of the public and Catholic schools." Then he promised to do all possible to intensify the fine spirit of cooperation that now exists in the community.

The director of education in the Archdiocese of Washington urged the 10 key winners to use their talents, not to waste them, in order to pay their debt to society. He suggested active participation in civic groups such as the Soroptimist Club.

On the Club Front . . .

From Page 1-C.

are Mrs. H. W. Parsley, president; Mrs. J. S. Rogers, first vice president; Mrs. William L. Hill, second vice president; Mrs. Walter H. Conway, recording secretary; Mrs. A. E. Polk, corresponding secretary; Mrs. Bernard H. Benson, treasurer and Mrs. C. A. Briggs and Mrs. T. E. Sutherland, members at large.

Montgomery Gold Star Chapter to Install

Mrs. Eleanor Boyd of Long Beach, Calif., national president of the Gold Star Mothers of America, Inc., will install officers of the newly organized Montgomery County Chapter Today, at 8 p. m. in St. Luke's Lutheran Church, Silver Spring, Md.

This is the first Gold Star chapter organized in the county. Membership is open to any mother in the county who had lost her son in World War I or II.

Officers are Mrs. Alice Ross, president; Mrs. Marjorie Vogel, first vice president; Mrs. Emily Christensen, second vice president; Mrs. Martha Allen, corresponding secretary; Mrs. Nola Lamb, recording secretary; Mrs. Gladys O'Callaghan, treasurer; Mrs. Marion Altemus, chaplain; Mrs. Eva Bodine, custodian; Mrs. Bertha Schaefer, sergeant-at-arms; Mrs. Lillian Giusta and Mrs. Katie Clark, color bearers.

Chevy Chase Women To Fete New President

Mrs. Arthur Davenport, recently installed president of the Woman's Club of Chevy Chase, Md., will be the honor guest of the Spanish section of the club at a luncheon today at Normandy Farm. This is the final meeting of the Spanish section for this season. Its program will be resumed next October when a new agenda of studies of the Spanish language and Latin-American customs and culture will be launched. Mrs. Fred C. Meier is the chairman of the Spanish section and Mrs. Robert H. Randall is the program chairman.

FASHION EDITOR PEGGY PRESTON IS ON VACATION

Her Column Will Be Resumed June 1

Doings of the Day

Takoma Park Women's Club drama department will hold a picnic at the home of Miss Agnes H. Carleton, 7415 Blair rd nw. at 6:30 p. m. The music department will hold a picnic at the home of Mrs. Waldo L. Schmitt, Highland and Allegheny aves., 11:30 a. m. . . . The Junior Alumnae group of Zeta Tau Alpha will elect officers at a meeting, 8 p. m., in the sorority rooms, 2129 G st. nw. . . . At the morning book review meeting of the Washington branch of the American Association of University Women. Mrs. Mark Eldredge will review "The City and the Cathedral" and "The Biography of a Cathedral." The review will be followed by luncheon. From 5 to 6 p. m. there will be a reception in honor of the newly elected officers of the branch with the outgoing officers acting as hostesses. A club dinner for members of the Washington branch will be at 6 p. m.

Church Gives Fashion Show For Vacationers

A fashion show for the vacation-minded was conducted last night at the Foundry Methodist Church to raise funds for building improvements. Included in the show was the proper gown for that prelude to a particular kind of vacation—the bridal gown.

Models for the show included professional models from Jelleff's, Inc. which provided the fashions, and five models from the congregation. The five nonprofessional models were Mrs. Frederick Brown Harris, wife of the minister of the Foundry Methodist Church; their daughter, Mrs. Don Franklin Harris, Mrs. Harry L. Underwood, Mrs. Austin P. Gattis

Justin Lawrie, minister of music for the church, acted as master of ceremonies for the evening's other events, which included spelling bees for both ladies and gentlemen. Glenn Carow, church organist, played during the evening.

Chairman of the fashion show, which was sponsored by the Schoettler-Wheeler Circle of the Women's Society of Christian Service at the church, was Mrs. William Olin Burtner.

RAFFIA

imported by American manufacturers

. . . made on American lasts

A rainbow of colors over your toes . . . as soft as walking on turf. Yet . . . they fit American women because they're built on American lasts of finest imported raffia. Backgrounds of natural, red or green with contrasting flower trimming.

Sizes 4 to 9

5.95

All HAHN Stores will be closed Memorial Day, Monday, May 30

HAHN 73rd year

1207 F 14th & G
*3113 14th *4483 Conn.
**3101 Wilson Blvd. *Open Eves.
**Open Fri. & Sat. Eves.

Mail or Phone Orders: Miss Rile: District 6363

Jelleff's

F Street, Shirlington, Bethesda, Silver Spring, 4473 Conn. Avenue

Belle-Mode

Garter Belts and Bras

in Matching Sets

Bra sizes 32 to 36

Garter Belts, Large, Medium, Small.

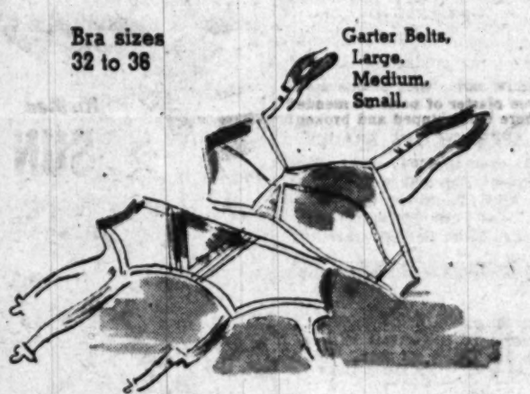

Fine white cotton Uplift Bra with lagotting and elastic insert. $1

White cotton Garter Belt with rayon satin panel and elastic stretch. $1.35

All-lace over net white Uplift Bra with rayon satin straps. Adjustable. $1.65

All-lace over net White Garter Belt with rayon satin reinforcement. $1.75

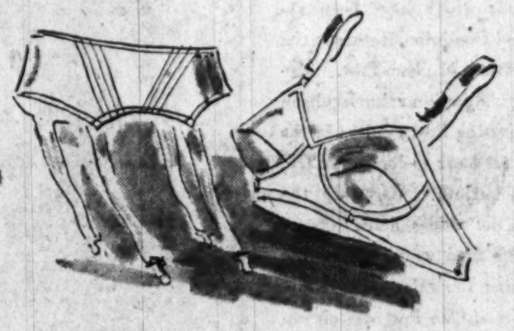

All-nylon White or Blue Uplift Bra with A or B cup. Adjustable. $1.65

All-nylon White or Blue Garter Belt, stitched and reinforced. $1.95

Rayon satin White Uplift Bra with net-lined lace trim and elastic insert. $1.50

Rayon Satin White Garter Belt with pointed panels of lace. $1.65

Jelleff's—Underwear Shops, Second Floor

Jelleff's

Silver Spring, Bethesda, Shirlington (open till 9 this evening!) 4473 Connecticut Ave.

Juniors insist . . . . "We want our Cottons DARK"

Checked Gingham in Town colors . . .

BLUE GREEN
RUST PURPLE

$10.95

The vogue for dark cottons is wonderfully interpreted in this cotton dress, with plunging neckline edged with a frosting of white pique; two deep patch pockets, deep front insert pleat. Wide belt has a generous sized silver-toned buckle and bodice is adorned with three silver-toned buttons. Sizes 9 to 15.

JELLEFF'S—Junior Cottons, Fifth Floor and at branch stores as listed above

Silver Spring, Bethesda, 4473 Connecticut Ave., Shirlington

Jelleff's
1214-20 F Street
Washington 4, D. C.

"Magic Song"

Cream and Cologne Deodorants by Frances Denney

Cream $1.00
Cologne $1.75
Plus 20% tax

It's so easy to safeguard your charm with a tiny touch of this soft fluffy deodorant cream that is harmless to both skin and clothes yet so effective you're guarded for 2 to 5 days. **The Cologne deodorant** is a joy to use—splash it liberally on shoulders, legs, feet and body, you'll delight in the knowledge that you're safe from perspiration offense from 12 to 24 hours. Both of these deodorants are delicately scented with Frances Denney's "Magic Song" Perfume fragrance . . .

JELLEFF'S—Toiletries, Street Floor

This Evening—Our Shirlington Store Open Until 9 P. M.
Tomorrow Evening—Silver Spring Store Open Until 9:30 P. M.

Jaffe
NEW YORK DECORATING CO.
Beautiful Wallpapers!
Over 45 years as Painters, Decorators and General Contractors
911 13th St. N.W.
ME. 2460

In Bridal Procession

On return from their honeymoon in Kansas City, Mo., and Colonial Beach, Va., Mr. and Mrs. Walter B. Johnson, jr., will reside in Washington.

They were married May 4. Mrs. Johnson is the former Miss Rosemary Loubey, daughter of Mr. and Mrs. J. F. Loubey of St. Joseph, Mo. Her husband is the son of Mr. and Mrs. Walter B. Johnson of Potomac Mills, Va.

Jones—Ryan

The Naval Base Chapel at Philadelphia was the scene of the wedding of Miss Jane Elizabeth Ryan, daughter of the late Dr. William John Ryan of Philadelphia, to Lieut. Col. Lewis Arthur Jones, USMC, son of Col. Charles H. Jones, USA, retired, and Mrs. Jones of University Park, Md. The marriage took place Saturday, May 21 at 2 p.m. with Comdr. Thomas H. Reilly, USN Chaplain Corps, officiating.

The bride was given in marriage by her brother, William John Ryan jr. CETM, USN, and Miss Mary Catherine Ryan was her sister's maid of honor. Bridesmaids were Miss Mary Elizabeth Kirkley of Fairfax, Va. and the bride's younger sister, Miss Anne Mary Ryan.

John L. Harding served as best man and ushers were Lieut. Col. Francis X. Beamer, USMC; Maj. Norman A. Miller, USMC; Maj. Robert Scott, USMC, and Maj. Robert R. Baker.

A reception at the Commissioned Officers Mess followed the ceremony.

Low—Schlieper

Mrs. Alexis Schlieper of New York, announces the marriage of her daughter, Valki Maria, to Henry John Low, formerly of Washington, on Friday, May 20, in New York. After June 1 Mr. and Mrs. Low will be at home at 330 East 63d st., New York.

Del Ankers.

Mrs. John O. Clark, the former Miss Josephine S. Osborn, was married May 21 at the home of the bridegroom's brother-in-law and sister, Mr. and Mrs. Albert Baker. The Rev. Charles Wood officiated. The bride, who is the daughter of Mrs. Alice Osborn, wore a gown of pink lace for her wedding and carried a prayer book with an orchid. After a honeymoon, Mr. and Mrs. Clark will reside in Hyattsville, Md.

Hessler.

Mrs. Bertram B. Saymon is the former Miss Floreine F. Richey, daughter of Mrs. Dutton Augustus Richey of Washington. Her marriage took place May 21 in the chambers of Chief Judge Nathan Cayton, Municipal Court of Appeals. Mr. Saymon is the son of Mr. and Mrs. Ignatius Saymon of Brooklyn, N. Y. After the ceremony, the couple left on a wedding trip to the West Coast of Florida. On their return they will be at home after July 1 at 2800 Devonshire place nw. Mrs. Saymon attended the University of Hawaii, Honolulu, and Mr. Saymon was graduated from Cornell University and from the Fordham University. He served four years in the Army as an iInfantry officer, including duty in the European Theater with the Twenty-eighth Division

To Cleveland

Mr. and Mrs. Alex Miller have returned to their home in Cleveland, Ohio, after spending a year in Washington at the Shoreham.

MARY VAN RENSSELAER THAYER
IS ON VACATION
Her column will be resumed
when she returns

Mrs. Gass to Visit Family in Canal Zone

Mrs. Katherine Gass of Chevy Chase will leave May 30 for Albrooke Field, Panama Canal Zone, to spend two months with her son and daughter-in-law, Lieut. and Mrs. Frank E. Gass, jr. Lieutenant Gass is Provost Marshal of Albrooke Field.

Mrs. Gass has been a director of the Children's Aid Society for 11 years.

Mrs. L. T. McFadden Ending Visit Here

Mrs. Louis T. McFadden, widow of Representative McFadden of Pennsylvania, who has been visiting Mrs. Edward E. Gann, will leave today for Darien, Conn., where she has been living with her son-in-law and daughter, Mr. and Mrs. H. M. C. Luykx. On June 1 Mrs. McFadden will go to Santa Barbara, Calif., to spend the next two years with her son and daughter-in-law, Mr. and Mrs. Leslie McFadden.

Mr. and Mrs. Luykx, the latter formerly Miss Barbara McFadden, are going shortly to Japan, accompanied by their three children, Peter, who attends St. Thomas Choir School in New York; Betsy Jane and Johnnie. Mr. Luykx is to be with the Atomic Bomb Casualty Commission.

G. W. Alumni to Fete Seniors at Ball Tonight

The General Alumni Association of George Washington University is giving a senior ball this evening in honor of the graduating class of the university. The ball will be held at the Shoreham Hotel at 10 p.m. Special guests will be members of the class of 1944.

Officers of the 1949 senior class are Robert Shoemaker, president; Miss Alice Thurman, vice president; Miss Julia Halloran, secretary; and Dean Schulp, treasurer.

the incomparable whirl-eze* cross-boned front
Exclusive with WHIRL-EZE Rivoli
CROSS BONED FRONT
ZIPPER CLOSING SIDE HOOK FRONT LACE ALL-IN-ONE
flattens flatters firms your figure
. . . also made in a lightweight s-t-r-e-t-c-h-a-b-l-e back
Sold at fine stores. Always ask for WHIRL-EZE CROSS-BONED FRONT
IN COOL MESH For Summer, Too
Write for folder and name of nearest store.
RIVOLI CORSET COMPANY, Inc. 358 FIFTH AVENUE NEW YORK 1, N.Y.

CROSS-BONED FRONT
Exclusive with WHIRL-EZE
gives you the SLIMMER SLEEKER SMARTER contour by its remarkable figure-control. It is youthifying!
Front Lace Talon Zipper Side Hook
WHIRL-EZE Rivoli
DOR-NE CORSET SHOPPE
3321 14th St. N.W.
Tivoli Bldg. CO. 2610
9:30 A. M. to 7 P. M.
ALL GARMENTS EXPERTLY FITTED

OPENS FRIDAY EVENING
for the summer season
SHOREHAM Terrace
DINNER & SUPPER DANCING
Starlit outdoor setting for dining and dancing. BARNEE' conducts the Barnee-Lowe Orchestra for dancing from 7:45 p.m. to 12:30. Entertaining Floor Show at 10 p.m. DINING from 7 p.m. to 12:30. Dinner, $2.50—Steak Dinner, $3. Supper Cover, 50c—Saturday, $1. RESERVATIONS—ADAMS 0700
Service will be transferred to the air-cooled Blue Room in inclement weather.
Connecticut Ave. at Calvert

Brooks
1109 G Street
JANTZEN on land or sea! 11.95
Swim or sun . . . you're the prettiest mermaid on land or sea in Jantzen's "Amourette." Shirred-front skirt, superb molded bra, and 2-way stretch Lastex, curve you to lovely contours. White, aqua, or black-and-white Lastex pique. 32-38.
Sports Shop, Street Floor
no-iron cotton brunch coat! 3.99
Don't waste summer sunshine on ironing! Wear our crisp seersucker with double-deck pocket, tri-color skirt. Blue with rose and green; or the reverse. Also, in solid seersucker with eyelet trim. 12-20.
Brunch Coats, Third Floor
bib-and-tucker broadcloth! 10.95
Fresh as a May morning, Lampl's tucked bib-front dress! And it'll stay ever-lovely, for it won't shrink over 1%. Mint green, copen blue, cardinal red, town brown stripes. Sizes 12 to 18.
Summer Colony, Second Floor
Jr. duet-in-the-sun! 12.95
Our sunback chambray whirls out from a hand-span waist . . . bares your shoulders to the sun or moon. Pretty Schiffli-embroidered jacket, with covered buttons. Lilac, aqua, yellow, pink, 9-15.
Jr. Colony, Fifth Floor
shop Thursday 'til 8:30 p.m.

Post Ads helped double his used car sales
Reports Mr. J. E. Slagle

May 17, 1949

The Washington Post
Washington, D. C.

Dear Sirs:

You will doubtless be glad to hear that I am very pleased with my automotive advertising in the Washington Post.

I started with your Mr. Gray's series of "Bromides" March 8th and have been running that series twice each week-end since that date. My March retail sales of used automobiles more than doubled the sales of the previous month. In April my retail unit sales of used cars passed the 100 mark.

I certainly feel that the Post has had a share in this accomplishment and I wish to convey whatever credit is due along to you.

Response traced specifically to the Post ads has been extremely gratifying.

Sincerely,

OLD DOMINION MOTORS, INC.

JES/jw

J. E. Slagle
J. E. Slagle,
President

Perhaps you have noticed the clever "Bromides" ads which have been appearing for Old Dominion Motors in the classified columns of The Post. Undoubtedly their attention value has been beneficial in getting Post readers in the market for a used car to look over Old Dominion's selections. Certainly the excellence of the values being offered by Mr. Slagle's firm was the deciding factor in closing the sales for him.

But selection of The Post was an important part of the advertising and sales program, too. Post readers have a special feeling about their newspaper, and Post advertisers participate in that confidence. Result: advertising of good products and services in The Post produces excellent results, as Mr. Slagle, and hundreds of others, have learned to their gratification and profit.

Do you have a sales and advertising problem? Call The Post's advertising department — NAtional 4200.

The Washington Post

Rings on Their Fingers

Announcement is made of the engagement of Miss Odile Pathe to George Tod Perkins Raymond. Miss Pathe is the daughter of Charles M. Pathe of Monte Carlo, France, and of Mrs. Alice Anna Silet of Paris, France. Mr. Raymond is the son of George Perkins Raymond of New York City and the late Mrs. Helen Jones Raymond of San Francisco, Calif. The wedding will take place in Washington on June 26th.

The bride-elect is an alumna of l'Institut Francais of London and a graduate of l'Universite d'Alger. She is the granddaughter of the late Mr. Silet and Mrs. Eugenie Marie Bruneau of Paris.

The prospectvie bridegroom attended Hill School and Georgetown University and will graduate from Yale University next month. During the war he sailed with the U. S. Merchant Marine after graduating from the Merchant Marine Academy at Kings Point, Long Lsland. He is the grandson of the late Mr. and Mrs. Charles Beebe Raymond of Santa Barbara, Calif., and the brother of Mrs. John Martin Cates, jr., of this city.

Boss—Hill

The engagement of their daughter, Miss Betty Ann Boss, to Thurman Hill, jr., has been announced by Mr. and Mrs. Walter S. Boss of this city. Mr. Hill is the son of Mr. and Mrs. Hill, also of Washington.

The bride-elect attends George Washington University. Mr. Hill attended the University of Kansas for three years, prior to his Army career, and is a graduate of George Washington University. He is presently attending law school at the University of Virginia. Mr. Hill is a member of Phi Gamma Delta social fraternity and Phi Alpha Delta law fraternity.

Benson—Corderman

Mrs. Orion Randall Benson of Rockville, Md., has announced the engagement of her daughter, Miss Ella Mae Benson, to Allan Benjamin Corderman, son of Mr. and Mrs. Roy C. Corderman, formerly of Chevy Chase, now of Winston-Salem, N. C.

Miss Benson attended Blue Ridge College and is employed by the Allied Realty Corporation in Chevy Chase. Mr. Corderman was graduated from the Admiral Billard Academy and attended the United States Naval Academy. Mr. Corderman is with the Williams Chevrolet Co. in Silver Spring.

The wedding will take place on June 18th.

Levinson—Lev

Mr. and Mrs. Paul Levinson announce the engagement of their daughter, Miss Gloria Levinson, to Bernard Lev, son of Mrs. Joseph Lev and the late Mr. Lev of Atlantic City, N. J. The wedding will take place in August.

Mrs. Desoff Heads Council

Mrs. Joseph Dessoff of Bethesda has been installed as president of the senior Division of the Washington Chapter, National Council of Jewish Women. She succeeds Mrs. Theodore Peyser.

Other newly installed division leaders of the Washington Council chapters are:—Miss Sylvia Stein, president of the Evening Group; Miss Barbara Antel, president of the Junior Division; Miss Veda Higger, president of the Councilettes.

Complete roster of the new officers of the Washington group is: Mrs. Samuel Brown, first vice president; Mrs. Arthur Levy, second vice president; Mrs. Lewis Sycle, third vice president; Mrs. Lawrence Kling, treasurer; Mrs. Julius Aronoff, recording secretary; Mrs. Harry Ullma, corresponding secretary; Mrs. Nathaniel Aaronson, assistant corresponding secretary; Mrs. Herman Edlavitch, financial secretary; Mrs. Joseph Sharlin, assistant financial secretary, and Mrs. J. S. Kann, Mrs. Harry Roller, and Mrs. Morris Jaffe, auditors.

New board members for the 1949-50 season are Mrs. Alfred Bennet, Mrs. Albert Cohen, Mrs. Julius Goldstein, Mrs. Melvin Gusdorf, Mrs. William Handel, Mrs. Garfield Kass, Mrs. I. E. Levinson, Mrs. Alan Ogus, Mrs. Saul Ritzenberg and Mrs. Louis Rothschild.

St. Martin's Club To Install Officers

Mrs. A. D'Ambrosio will be installed president of St. Martin's Mothers Club at the annual meeting, June 2, at 1912 North Capitol st. She will succeed Mrs. Paul Clemens.

Other officers to be installed include Mrs. Jack Norman, vice president; Mrs. J. W. Cecil, secretary; Mrs. William J. McGrath, treasurer; Mrs. George Welch, historian, and Mrs. Frank Edinger, sergeant at arms.

Mrs. William Brown is chairman of the social event, which will follow the induction ceremony.

By Henry Rohland—The Washington Post.

TAKING a peek at some of the articles which will be sold at the treasure chest bazaar on Saturday are (left to right) Miss Jean Clarke, Miss Phyllis Creel and Miss Genevieve Greteman. The bazaar, sponsored by the Upsilon Chapter of Beta Sigma Phi, will be held at the sorority house, 1607 I st. nw. from 1 to 4 p. m. with all proceeds going to the Beta Sigma Phi Cancer Research Foundation in Denver, Colo.

On the Party Front...

A COCKTAIL party was given yesterday by the Commercial Secretary of Pakistan, M. M. Farookhi, and Mrs. Farookhi, in honor of Mr. and Mrs. C. D. Withers who are leaving soon for Pakistan. Mr. Withers has been with the Office of International Trade in the Department of Commerce, and has been appointed to serve as Consul in Pakistan.

Among the 60 or more guests who attended yesterday's party were Dr. and Mrs. Carlton Wood, Mr. and Mrs. Carl Ludwig, Mr. and Mrs. R. H. Barber, Mr. and Mrs. E. F. Becker, Mr. and Mrs. J. H. Barkmeir, Charles F. Boehm, Mr. and Mrs. David A. Kearns-Preston, Mr. and Mrs. F. B. Fest, Wilson Sweeney, Mr. and Mrs. J. J. Palmer, Mr. and Mrs. E. B. Loughlin, Mr. and Mrs. J. Hartey, and Mr. and Mrs. G. Holle.

The party was held from 6 to 8 at the Farookhi residence on Alaska ave.

Mrs. Oscar E. Bland Is Luncheon Hostess

MRS. Oscar E. Bland was hostess at luncheon yesterday at the Columbia Country Club.

Her guests included Mrs. Harold Burton, wife of Justice Burton; Mrs. Homer Capehart, Mrs. Owen Brewster, Mrs. Homer Ferguson, Mrs. Karl Stefan, Mrs. Clarence Brown Mrs. Edward Everett Gann and her guest, Mrs. Louis T. McFadden; Mrs. Leroy Aiken, Mrs. John Greely, Mrs. Parker West, Mrs. Davis Elkins, Mrs. Noble Johnson, Mrs. David Kincheloe, Mrs. Walter Bloedorn, Mrs. Burks Summers, Mrs. Matthew Pack, Mrs. Peter Drury, Mrs. Fred Britten and Mrs. Charles Thomas.

Polish Ambassador Is Host at Dinner

THE Polish Ambassador and Mme. Winiewicz were hosts at dinner last evening at the embassy.

Guests included Senator and Mrs. Claude Pepper, Mr. and Mrs. Walter Lippmann, Mr. and Mrs. Clifford Durr, William Cary, the Counselor of the Polish Embassy and Mme. Bartol; the Counselor of the Embassy, Stefan Rogozinski, and the First Secretary of the Embassy and Mme. Jaworska.

Stag Cocktail Party Honors Charles Kaman

HARVEY H. DWIGHT was host yesterday at a stag cocktail party at the 1925 F Street Club. It was a gathering for the military in honor of Charles Kaman, designer of the Kaman helicopter.

Guests at yesterday's party included naval, military and air attaches of the different embassies and Government officials.

Mother and Child Fashion Show Set At Westchester

In the sunken garden of the Westchester Apartments on Saturday afternoon a fashion show will be held at 3:15 o'clock. Children from the ages of 1 to 7 will model clothes along with their attractive mothers.

There will be refreshments and a Punch and Judy show, as well as magic and music. A championship softball game, Old Men versus The Kids will be played after the show.

Proceeds from the garden fete will go to the Cancer Fund Drive. In case of rain, the fashion show will take place in the main lobby.

An advance showing of some of the models will be seen on television tomorrow evening at 6 p. m., on the Moppet Shop program, WTTG.

Upsilon Chapter Plans Arts, Treasures Bazaar

Upsilon Chapter of Beta Sigma will sponsor a benefit arts and treasures bazaar Saturday, May 28, 1 to 4 p. m. at the chapter house, 1607 Eye st. nw. On sale will be a wide assortment of Latin American, Caribbean handicrafts plus individually designed jewelry, beauty products and other articles.

Proceeds will go to the Beta Sigma Phi Cancer Research Foundation in Denver, Colo.

Smith Graduates

Four Washington girls are candidates for bachelor degrees from Smith College at commencement exercises June 6. They are Miss Monica Blodgett Gaillard, daughter of Mr. and Mrs. David St. Pierre Gaillard; Miss Virginia Lee Howeth, daughter of Capt. and Mrs. Linwood S. Howeth; Miss Caroline Elizabeth Reed, daughter of Mr. and Mrs. Edward L. Reed, and Miss Lucy Staton, daughter of Mr. and Mrs. Adolphus Staton.

Jewish Appeal Group Hears Rabbi Breslau

Rabbi Isidore Breslau, chairman of the Jewish Community Council of Washington, was guest speaker at a buffet luncheon yesterday of the Women's Division of the United Jewish Appeal. The luncheon was held at the Hotel 2400.

Mrs. Nat H. Levy and her committee distributed cards for general solicitation which will be returned by June 7 at a report tea to be held at the home of Mrs. Garfield Kass.

Wind-up of the campaign will be a "Dime-a-Day" luncheon, to be held at the Mayflower Hotel on June 14. Contributors will be asked to pledge $36.60 for the year, to help the Women's Division reach its goal of $300,000, and make this the "year of homecoming" for Jewish refugees.

Mrs. Levy will be assisted by Mrs. Alfred Bennett, Mrs. Maurice Bisgyer, Mrs. Harry Burka, Mrs. Israel Reiskin, Mrs. Harold Simmons, and Mrs. I. S. Turover, as associate chairman. Chairman of hostesses for the "Dime-a-Day" luncheon will be Mrs. I. Elliott Levinson, and Mrs. Jack Blau is cochairman. Mrs. I. A. Peake is chairman of ushers.

NHJC Chapter to Install Officers June 7

The D. C. chapter of the National Home for Jewish Children at Denver will install newly elected officers at a luncheon on June 7 at the Casa Mia Restaurant.

Mrs. Eli Kamverman will be the installing officer at the meeting. For reservations call Mrs. Abraham Baraff (Trinidad 5589) or Mrs. Jack Human (Taylor 2064).

PALLADIAN ROOM
LUNCHEON FASHION SHOW
Every Friday 12:30 to 2:30 p. m.
Luncheons $1.50 and 1.65
SUNDAY EVENING BUFFET
5:30 to 8:30 $3.00 per person
Reservations: Robert, ADams 0700
Shoreham Hotel
CONNECTICUT AVE at CALVERT

Whelan's
corsets - underfashions
1108 F STREET N. W.

so nice to have around you!
Warner's A'LURE
lastex satin and nylon net bra
Allure bra feels as light as make-up, smooth as your own skin and gives you lovelier lines every time you wear it! It makes the most . . . or the least of you—depending! So comfortable, it gives with every breath. Nude or white, Alphabet sizes A, B and C. 32 to 38.
$5.00
Second Floor
For a Perfect Fit . . . it's Whelan's . . . for over 50 Years!

Smartly Appointed
Function Rooms
For parties, wedding, banquets and all social functions.
Will accommodate from 20 to 200. Excellent service, superb cuisine.
CALL MR. NETZ,
DISTRICT 4800
Sheraton Hotel
15th & I Sts. N.W.

Beautifully brimmed
to cast becoming shadows on summer. Our cartwheel takes on added glow in a palette of wonderful colors.
$18.50.
Beautiful Hats, Third Floor

● *Also at Spring Valley*

● *Also at Spring Valley*

Sir James
All sweetness and light—our own sheer white rayon blouse is a cool choice for summer. Especially admired for its beautiful detailing, washability and modest price. $6.95.
Blouses, First Floor
Julius Garfinckel & Co.
F Street *at* Fourteenth

Perfect
ACCOMMODATIONS FOR
banquets
weddings
meetings
receptions
Call MR. MOSS, CO. 7200
ample parking space
HOTEL 2400
2400 16th STREET N.W.

Benham
Designs our own airy dresses for all the days of summer. Sheer delight in rayon chiffon. Cooly gracing a city street scene or a Georgetown garden party. Exclusively ours in Washington. In Dior-blue, light navy, black or green.
Left. $45. Right. $49.95.
Misses' Dresses, Fourth Floor
Julius Garfinckel & Co.
F Street *at* Fourteenth

YEAGER'S WILL BE CLOSED MONDAY, DECORATION DAY

As Seen in Glamour

A Betty Barclay date getter, wear it with or without straps . . . or eyelet lace-trimmed jacket . . . but wear it for fun and flattery all summer. Of silky broadcloth, washable and sanforized. Blue, pink, maize or lilac. Sizes 9 to 15.

$8.95

Yeager's

OPEN 'til 9 TONIGHT

8630 COLESVILLE ROAD, SILVER SPRING, MD.

Don't store outgrown baby furniture or toys in the attic. Place a Post "Miscellaneous For Sale" ad.

Variety of Hospital Careers Open to Women

STEIN—From Page 1 C

cians are scarce and women are welcome.

At a hospital like Episcopal Eye, Ear and Throat in Washington, there are orthoptic technicians who train people in eye coordination. This kind of work, which is taught at George Washington University Hospital, and refraction work (testing eyes) is done by women at Episcopal.

Hospitals are almost self-sufficient communities within four walls and there is scarcely a type of work which doesn't have to be done within them.

If a national health insurance plan is approved by Congress, there is almost certain to be an increased use of hospitals, and a consequent increased need of hospital personnel.

Financial rewards are not usually commensurate with other similar jobs on the "outside," partly because many hospitals are not self-supporting and cannot be munificent in the wages they pay. However, there are frequently small compensations in the form of free laundry, hospitalization and meals, and the big, spiritual compensation that comes with doing an important job for humanity.

NAUSEA caused by travel motion relieved with MOTHERSILL'S SEASICK REMEDY. Used successfully over a third of a century on LAND and SEA... THE WORLD OVER

EMiLY Fifth Ave
1308 "F" St. N.W., Washington, D.C.
The Career Girls Store

Open Thursdays 9:30 A.M. to 9 P.M.

Playmates

The career girl goes out to play . . . in smart pinwale corduroy shorts and a gay combed cotton shirt! Shorts boast a zipper front, side pockets. T-shirt in coordinated stripes. Yours in shrimp, lemon, moss green or tan. 10 to 18.

Shirt 2.95
Shorts 5.95

Mail orders invited. Add 15c for postage. Sorry, no c.o.d.'s.

Special!

2-Pc. Set Reupholstered

Regular $119 Value

Completely rebuilt and restyled. Choice of fine fabrics. Workmanship guaranteed for 3 years. This value can not be duplicated.

$69

Surplus
FEATHER PILLOWS
29c
Buy as Many as You Want

Estimates given at your home within 50-mile radius. Call CO. 5116 or CO. 7300.

HOFFMANN
Upholsterers

2447 18th St. N.W. 1711 14th St. N.W.

hollywood's TOP BRASS

skouras

johnston

depinet

breen

balaban

harmon

get together in an unprecedented PARADE round-table to tell our readers "WHAT'S RIGHT WITH HOLLYWOOD"... Another feature you'll find exclusively with your favorite Sunday paper—issue of May 29th...

The Washington Post

THE HECHT CO. WASHINGTON AND SILVER SPRING

Not on your knees!

Clean and Wax Floors Standing Up with BRUCE FLOOR PRODUCTS

Bruce Doozit with Steel Wool Pad 1.89

Be done with "down on your knees" scrubbing and waxing and polishing! Let the 6x8 steel wool pad on Bruce Doozit do the hard work for you. Use it with Bruce Floor cleaner to have gleaming floors the easiest way.

Bruce Floor Cleaner for wood and linoleum. Leaves non-slippery protective film . . . qt. **68c** gal. **2.10**

Bruce Asphalt Tile Cleaner, for tile, terrazzo, marble and cement. Use with water . . . qt. **89c** gal. **2.69**

Bruce Self-Polishing Wax, for linoleum, asphalt tile, etc. Dries with high lustre . . . . qt. **98c** gal. **2.98**

Extra Steel Wool Pads for Doozit. Reversible **19c**

Housewares, 7th Floor, Washington; Lower Level, Silver Spring

THE HECHT CO. Cool... Cool... Cool...
WASHINGTON AND SILVER SPRING

The Family Scrapbook

By Dr. Ernest G. Osborne

In the early years of a child's life it is perfectly normal for him to center most of his interests on himself. Parents should not worry about such self-centeredness. He will grow out of it. As a matter of fact, the youngster must learn to know about the world about him through his relation to it.

Sometimes, indeed, this egotism is quite amusing. When our son was four or five, we were visiting relatives in California. Since we believed it was time that he should be helped to realize that he wasn't the center of everybody's interest all the time, we had asked the folks not to pay too much attention to this first grandson of theirs. After trying all sorts of stunts to gain attention without success, he turned to the family dog and said, "Watch me turn a somersault, doggie." If people wouldn't watch him, he'd be satisfied with the dog.

So when one hears "I" or "me" or "my" over and over again it pays to relax. Gradually, if the youngster is given plenty of attention and affection when he's not showing off, it won't be necessary for the self-centeredness to continue.

Chesed Shel Emmes Sets Anniversary Fete

The Chesed Shel Emmes Society, formerly the Hebrew Burial Society of Washington, will hold its tenth anniversary donor luncheon, at 12:30 p.m. today. Speakers will include Rabbis Harry Silverstone and Solomon Metz.

William Nevin will serve as master of ceremonies. Mrs. Sarah Cohen is chairman of the luncheon. For further information telephone Columbia 7892.

BREAST-O'-CHICKEN TUNA

Picnic time treat - Try it!

Hooray for the good old summertime... and those *Breast-O'-Chicken* tuna sandwiches and picnic salads! Stock up now on *Breast-O'-Chicken* Brand... dependable quality for 25 years!

Same color and flavor in either pack!

TUNA CUCUMBER SANDWICH

1 7-oz. tin Breast-O'-Chicken fancy tuna (or Breast-O'-Chicken tuna flakes)
4 tbsp. mayonnaise — 12 slices bread
6 lettuce leaves — 6 ripe olives
1 cucumber — salt and pepper

Butter bread on one side; spread with mayonnaise; cover with slices of *Breast-O'-Chicken* tuna and slices of cucumber seasoned with salt and pepper. Cut diagonally. Serves six.

WHITE LABEL
FANCY SOLID PACK
GREEN LABEL
Choice tender flakes of the same quality tuna.

Never grated or shredded

KEEP PLENTY ON HAND

PERFECT HOUSEHOLD BLEACH!

33 USES AROUND THE HOME AS A BLEACH, DISINFECTANT, CLEANSER

Made by the makers of Zero and E-Z Starch

Security Storage Company

a safe depository for 58 years

1140 FIFTEENTH STREET N.W.

FUR & GARMENT STORAGE

Security "certified" COLD STORAGE, $3 and upward, according to value. Suitcases, $3; trunks, $6 and up for 6 months. Security lockers, hampers, wardrobes, $10 to $25 per year.

DIRECTORS
C. A. Aspinwall, *President*

Daniel W. Bell — H. L. Rust, Jr.
George E. Hamilton, Jr. — Lloyd B. Wilson
Chauncey G. Parker — Corcoran Thom

IT'S LOVE, LOVE, LOVE!

Can't help loving those Doeskins! Each downy-soft Doeskin is so luxurious next to your skin. And the fastest absorbing tissues ever—they pick up every smitch of make-up double quick. No mopping. No wadding. Yet, Doeskins cost less than other leading tissues!

So-o-o Gentle

COUNTESS LYDIA GREY
DOESKIN
TISSUES

©Sam-Nap-Pak Manufacturing Co., Inc.

Kann's
"The Avenue"
7th, 8th and D Sts. N.W.

MAKE YOUR SUMMER HOLIDAY

ONE BIG . . . *Picnic*

COCKTAIL CRACKERS . . . $1.00

Ideal for quick snacks, wonderful for canapes, these one-pound packages of cocktail crackers come in assorted flavors.

CHOCOLATE PENGUINS . . . $1.00

Serve them to company, at picnic parties. Norris chocolate penguins have toasted pecans, creamy caramels, milk chocolate. 9-oz.

Kann's Candy—Street Floor

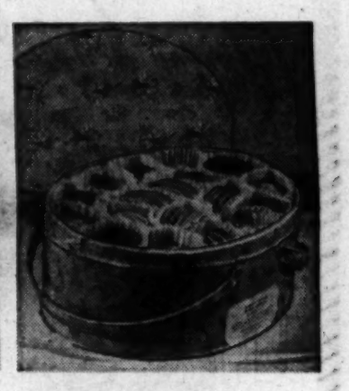

2½ LB. MIXED COOKIES . . . $1.98

In pretty, decorated tin hampers, a delicious variety of tempting cookies. Contains 2½ pounds, very specially priced.

50 PAPER NAPKINS . . . 69c

The new cellulose dinner napkins are supersoft, have three thicknesses. They have a pretty embossed design, 50 napkins to package.

Stationery—Street Floor

PAPER SPOONS OR FORKS . . . Package of Twelve 15c

No need to take valuable silverware. These paper forks and spoons are ideal for picnics. They're lightweight, come 12 to a package.

Stationery—Street Floor

35c ROLLS OF WAX PAPER . . . 29c

Keep your food fresh and crisp, protect it from dirt with Handy Roll wax paper. In one continuous roll, has cutter edge. 125 feet.

Stationery—Street Floor

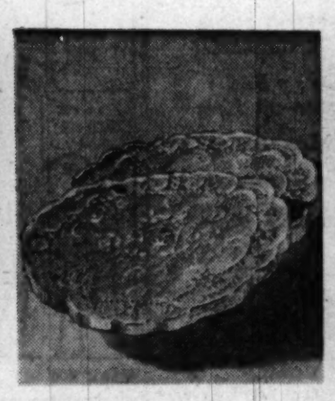

100 FIVE-INCH PAPER DOILIES . . . 29c

Your pick of delicate lace designs, 100 to box. 6-inch . . . .39c, 10-inch . . . .79c, 12-inch . . . .$1.00.

Stationery—Street Floor

PAPER TABLECLOTHS . . . 50c

Cover the picnic table with a gay-colored paper tablecloth. They're attractive, protective; come 60 x 102 inches.

Stationery—Street Floor

PAPER CUPS FOR COLD DRINKS . . . Package of Six 25c

These cups have handles, are white with pink, yellow, blue, fuchsia, red, silver or gold-colored bands. Ideal for hot and cold drinks.

Stationery—Street Floor

LIGHTWEIGHT GALLON PICNIC JUG $2.98

Has plastic cap, green enameled metal finish. Fiberglass insulation. Unbreakable with rust proof metal liner. With pouring spout $3.98

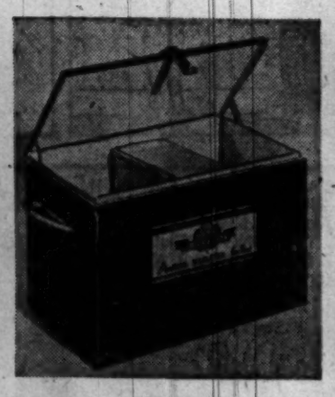

PORTABLE ICE BOX . . . $8.79

Fully insulated on all sides, rustproof, galvanized lining. Brown crinkle finish, chrome-plated handles, removable ice container.

PLASTIC PICNIC SET FOR FOUR . . . $2.79

Complete with plates and cups in attractive colors, these feature an interlocking cup that won't slide off the plate.

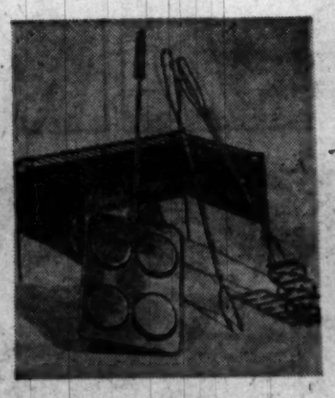

PICNIC GRILL SETS . . . $3.98

Consists of charcoal-burning grill, four-place hamburger grill, hot dog grill for 3 and 2-prong fork with extension handle.

Kann's Housewares—Third Floor

SPLINT PICNIC BASKET SETS . . . $5.77

Has hinged lid, two sturdy handles, service for four. Consists of 4 forks, 4 spoons, 4 plastic plates, 4 cups. Pretty colors.

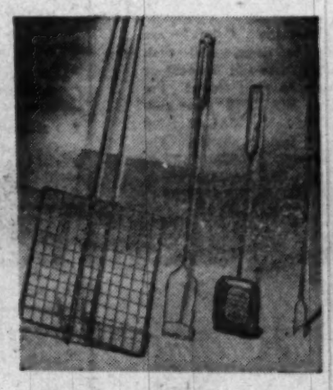

HAMBURGER GRILLS . . . 30c ea.

Wonderful for picnic hamburgers!
Frankfurter Holders 25c
Frankfurter Extension 30c
Steak Broiler $1.00

SPLINT BASKET WITH HANDLES . . . $2.98

Durable hardwood splint. Fitted with four forks and spoons, this splint picnic basket has a hinged lid and two convenient handles.

THE DISTRICT LINE by Bill Gold

Doc Sizes Up Situation, Makes Diagnosis

Peter Cooper of 925 K st. se. says that a friend of his played golf with one of our better known psychiatrists the other day.

Before going out on the links, the doctor carefully removed his street shoes, for the usual change. It wasn't until they got to the seventh hole that the psychiatrist exclaimed:

"I knew there was something wrong. I put on the same shoes I took off."

INCIDENTAL INTELLIGENCE

If you own a homing pigeon which carries the number 292 AU 48 AFC and are wondering what's happened to him, you ought to check with Capt. J. R. Weisser, USMC, Chief of Surgery at the U. S. Naval Hospital at Quantico, Va.

Incidentally, he's a rather intelligent pigeon. He broke his leg on this flight—and unerringly picked out Surgeon Weisser, who put the leg in splints.

DOGMATIC SUGGESTION

Paul H. Oehser of 3119 N. 8th st., Arlington, Va., notes that everybody whose name has appeared in this column is now eligible to join the newly formed District Liners Club.

He wonders whether it wouldn't also be a good idea to form a Quadruped Auxiliary for all the cats and dogs

that have found homes through our Give-Aways.

Paul suggests that their annual meetings might be held in Alley, Mo.; St. Bernard, Ala.; Beagle, Kans.; Kitty Hawk, N. C.; Dog Creek, Ky.; Barking, Pa.; Dogue, Va.; Cat Creek, Mont.; or Catlett, Va.

Not a bad idea, Paul. And if the cats and dogs at the annual convention are ever drenched by a sudden rainstorm, they could complain in unison:

"Did you ever see such a downpour? It's raining men and women."

PRIORITY LEGISLATION

Ray Everett of the Social Hygiene Society suggests that Congress should enact a law limiting all American League baseball games to seven innings. It's the eighth and ninth that have been murdering Our Nats.

GIVE-AWAYS

"Four 7-week-old kittens; healthy, chubby, playful." (Sligo 3818 before 5 p.m.)

"Black male kitten, 7 weeks old, cute as a button." (Lockwood 5-0036, evenings.)

"Affectionate, trained 2-month-old kitten; sounds like a steam engine when she purrs." (Juniper 7-8392.)

REVISED VERSION

Marty Frank of 3416 A st. se. is puzzled. In the May 23 edition of The Washington Post he read Drew Pearson's item on special privileges for Senators on Capitol elevators, and found this passage:

"Only one Senator scorns this special privilege. He is Kentucky's homespun Senator Garrett Withers, who figures he is no better than anyone else. In fact, he scolds elevator boys who try to take him to his destination ahead of turn."

Up to this point, Marty had no difficulty. Then he picked up the New York Daily Mirror for the same date, and scanned the same issue of the syndicated Pearson column. To his surprise, he read:

"Only one Senator scorns this privilege—Ives of N. Y., who rides like a tourist."

When Mr. Pearson's office was questioned about the discrepancy, the answer was an incredulous:

"What's that? Ives? Oh, no. Mr. Pearson wrote it the way it appeared in The Washington Post. It looks like somebody on the Mirror had his own ideas about the item."

COINCIDENCE DEPT.

The other day we carried the picture of "Plain Joe Jones," whose wife entered him in our Most Handsome Man derby, and observed: "He's not so plain at that."

From Lois Hicks-Beach, way down at 701 Southard st., Key West, Fla., comes a note which says:

"Imagine my surprise to pick up my Post and find a picture of our old friend Joe Jones. He's quite a guy—and Mrs. Joe is no slouch, either. I'd enter them any old day in a contest to find the Nicest Couples in Town."

There's a dandy idea for some future date—as soon as we get these handsome men sorted out.

PETS

We've brought up toads and frogs and snails;
A cat, white mice, some puppies.
But nothing's worse than an upset bowl
Of microscopic guppies.

Ruth H. Norris
10 N. Summit ave.
Chatham, N. J.

CONTINUED STORY

The announcement that the Alger Hiss trial has been delayed for a sixth time makes me realize that I have forgotten just what he's being tried for. I know it had something to do with a pumpkin, but I can't remember what.

Maybe when the trial finally does get under way the newspapers will run a synopsis of what happened in the earlier installments, so that we can pick up the thread of the plot again.

MODERN VERSION

Poker player's philosophy: "A watched pot is never short."

New Low Price
ON THIS POPULAR
KODAK . . . in time for the long weekend

KODAK TOURIST CAMERA
WITH KODET LENS
At a New Low Price
$24.50

Been hoping for lower prices so you could have that new Kodak camera you've wanted for so long? Wait no more! They're here!

The Kodak Tourist has a new shutter release bar for sharper, steadier exposures. Lens preset, no focusing required. Choice of 4 openings for varying light conditions. Negatives, 2¼x3¼; oversize black-and-white and Kodacolor prints, about 3½x5. Flasholder, $11.08.

More advanced models, too—You'll want to see the whole Kodak Tourist Camera line. With f/.8.8 lens, 1/100 shutter, $38.50. With f/.6.3 lens, 1/100 shutter, $47.50. All models take same flasholder.

All prices include Federal Tax

M. A. Leese Optical Company
Available in Both Our Stores
614 9th St. N.W. NA. 5087
3305 Conn. Ave. N.W. OR. 4126
Free Parking—Anderson's Parking Lot Just Above G St.

Nothing like them . . .
Harmonizing Colors

"Harmonizing Colors" are made to complement each other . . . to add harmonious beauty to your home! For walls, WALL-FIX (the one-coat washable REAL oil paint) in 23 lovely shades. For woodwork, GLEEM SATIN-TONE. Or, for high gloss, GLEEM GLOSS LUSTRE ENAMEL.

Union
WALLPAPER & PAINT CO., INC.
1322 New York Ave. N.W. (ST. 8585)
7:30 A. M. to 5 P. M., Daily Including Saturday
PROMPT DELIVERY
Arlington, 2801 Wilson Blvd. (CH. 7800)

ABC Supply Company
SUFFERING FROM DIRECT CURRENT?
Here's a Really Hard-to-get Item
GENERAL ELECTRIC
Fully Automatic
ELECTRIC IRON
Only
$10.95

LIMITED SUPPLY
COME IN NOW!

- AC or DC
- Long life Calrod unit
- Thermostatic control
- Cool plastic handle
- 27 square inch surface
- Double button nooks provide easy and smooth ironing around buttons
- Permanently attached 10,000 cycle cord
- Underwriters Laboratory Approved

50% OFF
. . . on all CLASSICAL RECORDS till May 31st. Prices will be revised upward June 1st.

SPECIAL OF THE WEEK
"Cinderella" Album with Jeanette MacDonald, unbreakable 2 10" records. Reg. $2.50. NOW 99c

ABC Supply Company
1414 14th St. N.W.
HObart 1414

MARK TRAIL

MARY WORTH

STEVE CANYON

JOE PALOOKA

MICKEY FINN

PENNY

DOTTY

OZARK IKE

REX MORGAN, M. D.

TERRY AND THE PIRATES

STEVE ROPER

DIXIE DUGAN

MYRTLE

WINNIE WINKLE

DONALD DUCK

OFF THE RECORD By Ed Reed

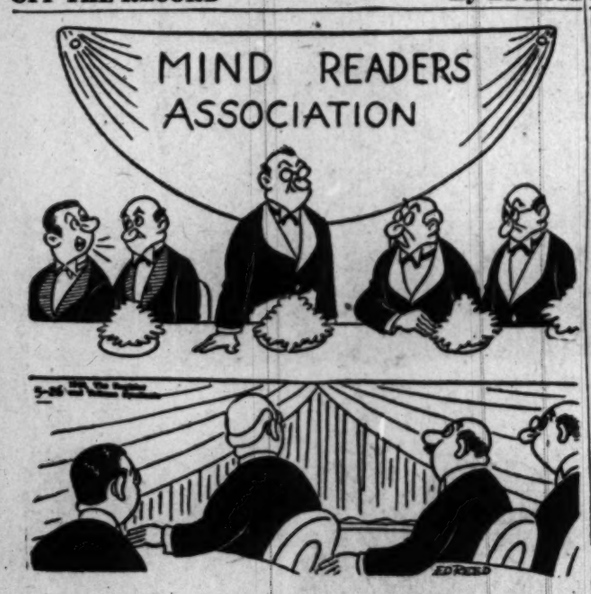

"Hmm, that's a lousy speech he's going to make—let's go!"

NAPOLEON

Merry Menagerie—By Walt Disney

"He's an animal lover, all right—steaks, chops, roasts—."

stop in and see the
Frigidaire Refrigerators

Super-freezer-meter-miser - 5 year protection plan.
FREE
Jiffy Measuring Glass when you visit our display—no obligation
J. C. EGGLESTON, Electrical
SALES — SERVICE
3100 Georgia Ave. Ed. 4400

The Washington Merry-Go-Round

Meet Reds Halfway—Vandenberg

By Drew Pearson

Before Secretary of State Acheson left for Paris, he stopped by Capitol Hill for some last-minute, parting advice, which will shed light on some of the policies the United States will follow at the Big Four conference.

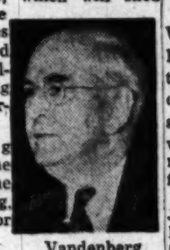

Vandenberg

Two big questions came up during the hour-long, closed-door conference:

1. How far should we go in conciliating Russia?

2. Where should we draw the line on German recovery?

Senator Vandenberg of Michigan cautioned the Secretary of State against taking too stern a stand with the Russians. He agreed we musn't give ground or show signs of appeasement, but at the same time he urged keeping an open mind to any honest peace overtures. His attitude was that we shouldn't "burn the last bridge."

Senator Thomas of Utah was blunt and to the point about rebuilding Germany. "Is there any feeling anywhere," he asked, "that we should rearm Germany as a buffer against Russia?"

Acheson assured not, but Thomas kept hammering this point home. He warned that Germany, when she gets her strength back, might side with Russia; that Germany has closer ties to the East than the West; that the Germans even started rebuilding their army and navy across the Russian border after World War I. Thousands of Germans actually worked inside Russia until Hitler bit the hand that was helping him, Thomas recalled.

Wacht am Ruhr

Senator Lodge of Massachusetts argued that we should strengthen Germany's economy without building up her warmaking capacity. To prevent a resurrection of German military power, he demanded that Acheson insist upon a close watch on Germany's forces and factories.

The Secretary of State promised this would be done. He added that Russia would have nothing to say about the Ruhr, since she got nothing from the Ruhr in peacetime.

"What do you mean by Russia?" Senator Thomas broke in. "If you mean the satellite states, then Russia has all the interest in the world in the Ruhr."

Central European countries, now behind the Iron Curtain, he added, always did a big business with the Ruhr, which would give Russia a voice in deciding the fate of the Ruhr.

Acheson and Vandenberg also engaged in a brief dispute over whether the right-of-way to Berlin had been definitely spelled out in the Potsdam agreement. Vandenberg argued that it hadn't been put in "contractual form," and urged the Secretary of State to see that our right-of-way to Berlin is now made clear at Paris.

Jr. 'Going Places'

No one fought the election of Franklin Roosevelt, jr., harder than Vito Marcantonio, sole American Labor representative in Congress. The legislator from Manhattan stumped the Twentieth District, trying to defeat the namesake of the late F. D. R.

But after it was all over and the votes showed young Roosevelt to be the overwhelming victor, Congresman Marcantonio met Congresman Chet Holifield of California on the floor of the House. Quoth he:

"You want to get aboard with Franklin Roosevelt. He's really going places."

Note—Young Roosevelt's victory in New York will be a big psychological boost to his elder brother in California where Jimmie plans to run for governor.

CIO Housecleaning

CIO President Philip Murray's attack on Communists and fellow travelers last week was even tougher than appeared in the papers.

It was so devastating that the Communist party-liners were thrown into complete confusion and, at one point, Ben Gold, president of the left-wing Fur Workers Union, became so disgusted with his fellow leftists he went out for a round of drinks. Returning, Gold stood up and denounced Harry Bridges, shouting:

"I know the party line just as well as you do."

At another point Murray administered the crowning blow. With an eye at the New York trial of Communist leaders wherein the Justice Department has produced scores of Communists who were actually Government agents, Murray arose and asked the Commie faction:

"How many of you are really FBI agents?"

RFC Probe

Arkansas' hard-working Senator William Fulbright, chairman of a Banking and Currency Subcommittee, will make a sweeping probe of certain officials of the Reconstruction Finance Corporation who were given plush jobs with business firms shortly after these firms got loans from the RFC.

Fulbright is chiefly interested in John Hagerty, former head of the Boston RFC office, who got a $30,000-a-year job with the Waltham Watch Co. after he helped the company get a big Government loan. He is also interested in Sterling Foster, former RFC Washington official, who got an $18,000-a-year job under similar circumstances from the Plywood Plastics Corp. of Hampton, S. C.

Real Estate Lobby

Between 1500 and 2000 members of the real estate lobby have invaded Washington for the biggest fight against the public housing bill since the famous power-trust battle against the Holding Company Act.

Heaviest pressure will be exerted on Southern Democrats, whom the lobby has been trying to "soften up" with full-page ads in local newspapers and a flood of lobby-inspired letters and telegrams.

No pressure is necessary against the Republicans, whose leaders have evolved a secret strategy for killing housing. No longer will former Speaker Joe Martin and Charlie Halleck of Indiana charge that public housing is "socialistic," but rather that it should not be passed "right now." Economy will be the theme song.

However, about 20 progressive Republicans, mindful of their party platform which pledged support for the housing program, plan to denounce the leadership—if necessary.

Note—Actually the housing program would cost less per year than the potato subsidy program which the farm lobby is so anxious to keep. Subsidizing potatoes costs over a million dollars a day.

Copyright, 1949, The Bell Syndicate, Inc.

For Lumber Call Our Number ATlantic 1400

Hechinger Co.

"HARRY HOMEOWNER'S" EASY TO USE

Insecticides
FOR EFFECTIVE PEST CONTROL

PARIS GREEN, 4 oz., for cutworm control 20c
POTATO DUST, 1-lb. For bugs and blight 45c
ROTENONE BEARING DUST, 1-lb., 75% rotenone, general purpose 40c
FRUIT & VEGETABLE SPRAY, 1-lb. contains 50% DDT 60c
POMO GREEN, 1-lb. all-in-one dust or spray for plant blight 85c
KOLO FRUIT TREE DUST, 3-lb., DDT, Lead Arsenate & sulphur $1.09
LEAD ARSENATE, 1-lb...45c
2-QT. SPRAYER $2.29
Continous flow.
DOBBINS DUSTER $1.55

All These and Many More

ANOTHER GARDEN SPECIAL
5' GARDEN STAKES .....Each 9c
THURSDAY - FRIDAY - SATURDAY ONLY

COME—WRITE—PHONE ATlantic 1400
DELIVERY ON ORDERS OVER $3.00
NORTHEAST 13th & H Sts. At Bladensburg Rd. | NORTHWEST 5925 Ga. Ave. At Military Rd. | ANACOSTIA 1905 Nichols Ave. At Good Hope Rd. | VIRGINIA Falls Church, Lee Hy. At Hillwood Ave.

MAKE THIS TEST!
Cover the bald half of this face—see how young the other half looks. Now cover that half—baldness ages the face 10 years!

Will YOU be BALD?

Is Your Hair GROWING or GOING?

Is your hair getting thinner and thinner on top and at the temples? Is dandruff choking growth in your hair follicles? Does your scalp itch and burn? These are danger signals and should warn you that baldness is overtaking you!

But today baldness is unnecessary. Modern science, in the form of the Thomas 26-year proved treatment, *knows* how to check thinning hair, rid your scalp of aggravating itch and dandruff. *Knows*, too, how to stimulate those dormant sources of hair growth—how to keep your hair growing.

A half-million other persons have benefited from the reliable Thomas treatment, given coast to coast in 45 professional offices. Consult a Thomas specialist today—let him show you how this time-tested method works. If he finds that you do not come within the scope of Thomas treatment—he will tell you frankly. See for yourself how hair growth is stimulated, dandruff and itch overcome with Thomas treatment. No charge is made for a complete scalp examination—you are cordially invited.

★ Important—*Thomas offers only a professional service—given exclusively in Thomas offices.*

THE THOMAS
SUITE 1050-52 WASHINGTON BLDG.—*Call NAtional 9562 Today*
CORNER N. Y. AVE. and 15th ST. N.W.
(Separate Departments for Men and Women)
Hours 9:00 A. M. to 5 P. M. SATURDAY—9:00 A. M. to 2:00 P. M.

NO DUST BAG TO EMPTY!
It's the Lewyt
(rhymes with "do it")

REVOLUTIONARY NEW VACUUM CLEANER
FREE! Picture booklet on modern home cleaning.
Call or Write—No Obligation
Wm Weitzel
NATIONAL ELECTRIC CO.
808 11th St. N.W. NA. 3720
In Annapolis Hotel Bldg.

Madame! It is not necessary to come to Paris! 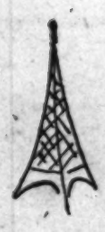 You can give yourself a Parisienne permanent . . . it comes in a package at The Hecht Co.

. . . so look lovely for your holiday ahead!

Harriet Hubbard Ayer HOME PERMANENT

the same wave given in the Ayer Paris salon, **2.97** *Tax Included*

Yes, there's Paris in this package! And the new quick-step process takes far less time! Ayer lotions are extra-gentle, too, so you're assured of a natural-looking, soft wave! Be sure to ask about the Ayer Paris Hair-Styles booklet! Pick from several salon-smart coiffures originated by a famous Paris hairdresser!

Cream Shampoo . . . . . **$1;** Cream Rinse **1.20**

Consult our Ayer representatives. Miss Ann Little in the Washington Store, Miss Jean Partridge in the Silver Spring Store.

Cosmetics, Street Floor, The Hecht Co. Washington & Silver Spring

a "golden" value . . .

Peggy Sage's "Gold Rush"

lipstick convertible and nail enamel, **1.20** *Tax Included*

There's beauty and value in the little "treasure chest!" Choose any of five luscious, matching shades for lips and fingertips!

Consult our Peggy Sage representative, Miss Lillian Lynn.

Cosmetics, Street Floor, The Hecht Co., Washington & Silver Spring

Pleasant to Use, Safe, Effective!

Arrid's New Cream Deodorant

Tax Included **71c**

Arrid is a fresh-scented, stainless vanishing cream that instantly stops under-arm perspiration and removes odor on contact! It's gentle . . . won't irritate normal skin! Be safe . . . keep dainty with Arrid!

Cosmetics, Street Floor, The Hecht Co., Washington & Silver Spring

THE HECHT CO. *Cool... Cool... Cool...*

WASHINGTON AND SILVER SPRING